

STREET DINING ON MAIN OUTDOOR DINING LEASE 2023

This Street Dining on Main Outdoor Dining Lease 2023 (the "Lease" or "Agreement") is made and executed this 21st day of April, 2023, by and between **PARK CITY MUNICIPAL CORPORATION**, a Utah municipal corporation, (the "City", "Park City", or "Landlord") and **EATING ESTABLISHMENT L.L.C.**, a Utah limited liability company **DBA EATING ESTABLISHMENT**, (the "Tenant") located at 317 Main Street, Park City, Utah.

RECITALS

WHEREAS, the City wishes to enable opportunities for restaurants on Main Street to be able to provide additional outdoor dining opportunities; and

WHEREAS, the City's goals include the establishment of new and creative opportunities to facilitate the Main Street experience for residents and visitors alike during the shoulder and summer seasons; and

WHEREAS, the City's goals include the preservation and enhancement of Park City's character regarding Old Town and the desire to strengthen the pedestrian experience along Main Street; and

WHEREAS, the City recognizes the desire of many visitors and residents to dine outdoors along historic Main Street; and

WHEREAS, the City's General Plan recommends utilizing street design techniques to encourage slower traffic speeds and a more intimate pedestrian-oriented scale; and

WHEREAS, the City's goals include maintaining and furthering the resort community's economic opportunities, as well as enhancing the economic viability of Park City's Main Street Business District.

NOW, THEREFORE, BE IT ORDAINED by the City Council of Park City, Utah as follows:

TERMS & CONDITIONS OF LEASE

Based upon good and valuable mutual consideration, the Parties agree as follows:

1. **PROPERTY.** The property affected by this Lease is generally described as the street area and sidewalk directly fronting Tenant's building located at 317 Main Street, which has a length of 27 feet (1.35 # of parking spaces), and more

specifically described in site plan **Exhibit A**, attached hereto and incorporated herein by this reference, (the "Premises"). The length of the outdoor dining deck per restaurant may not exceed forty feet (40').

2. RENT. Annual rent for the use of the street for the deck is TWO THOUSAND ONE HUNDRED SIXTY DOLLARS (\$2,160.00) per parking space of a linear length of 20 feet. The rent total is **TWO THOUSAND NINE HUNDRED SIXTEEN DOLLARS (\$2,916.00)**. This rent is for 2023 only. Tenant shall be solely responsible for payment of any and all costs associated with Tenant's performance under this Lease, including but not limited to additional business licensing fees, insurance, sales taxes and other expenses.
3. TERM. Unless otherwise delayed, suspended, or terminated by Summit County health order(s), the term of this Agreement shall commence on May 2, 2023, and shall terminate on October 30, 2023 ("Term") unless terminated earlier as provided herein. The Premises may only be utilized for a six (6) month period commencing on May 2, 2023, and terminating on October 30, 2023, except the Premises may not be used during the 2023 Kimball Arts Festival (August 4, 2023, through August 6, 2023) unless Kimball Art Center consents in writing to allow Tenant to use the Premises. Additional term restrictions are attached hereto and incorporated herein by this reference in **Exhibit B** (Street Dining Operational Restrictions). This Agreement may be terminated by Park City upon a finding of non-compliance of this Agreement or the attached operational restrictions. The use of the Premises shall not conflict with any previously existing Special Event recipients on Main Street, specifically the Arts Fest ("Kimball Art Center"). The Kimball Art Center has been leased exclusive use of Main Street in August. The Premises must be vacated (i.e., removal of decks) no later than 10:00 a.m. MT on Thursday, August 3, 2023, for the duration of Arts Fest (including set-up and breakdown) unless the Kimball Art Center consents in writing to allow Tenant's use of the Premises. If the outdoor dining structure is not removed as required, the Landlord will remove the structure at Tenant's cost. **The dates of the 2023 Kimball Arts Festival are subject to change, and as such the vacating of the Premises shall occur at 10:00 a.m. the day prior to the Arts Fest.**
4. MAIN STREET IMPROVEMENTS. If at any time the street dining deck needs to be removed due to construction related to Main Street improvements, the City will give each affected street dining business owner a minimum of seventy two (72) hours to have their decks removed. The City will not be responsible for any associated costs involving deck removal/placement or potential lost revenue.
5. USE OF PREMISES. Tenant may use the Premises only for outdoor dining services in a manner consistent with applicable Summit County health orders, Section 15-2.6-12(B)(1) of the Park City Land Management Code and the terms

of this Agreement. Additional operational restrictions which must be complied with as part of the conditions of this Lease are attached hereto and incorporated herein in **Exhibit B**. Park City makes no representations regarding the Premises and Tenant accepts the Premises "AS IS."

6. **IMPROVEMENTS TO THE PREMISES.** Tenant shall not make any improvements to the Premises without first obtaining Park City's written consent. Any improvements approved by Park City shall be completed at Tenant's sole expense and removed at Tenant's sole expense upon expiration of this Agreement. No permanent alterations to the City's property are permitted.
7. **SIGNS.** No signs shall be permitted on the Premises except as specifically approved by the Park City Municipal Corporation Planning Department pursuant to the Park City Sign Code and/or Tenant's Master Sign Plan.
8. **INSURANCE.** Tenant shall, at Tenant's sole expense, carry a policy of general liability insurance in an amount of at least Two Million Dollars (\$2,000,000) per combined single limit per occurrence and Three Million Dollars (\$3,000,000) per aggregate for personal injury, bodily injury and property damage. Park City shall be named as an additional insured by endorsement on each policy. Tenant's insurance is to be primary to Park City's and Park City's insurance shall be non-contributory. A certificate of insurance naming Park City as an additional insured shall be provided to Park City on or before the Lease commencement. Insurance shall be maintained continuously during the term of the Lease and should any of the above described policies be cancelled before the expiration date thereof, Tenant shall deliver notice to Park City within thirty (30) days of cancellation. Tenant may carry whatever other insurance Tenant deems appropriate. The parties agree that Tenant's sole remedy in the event of business interruptions, fire, windstorm, or other loss from hazard shall be its own insurance and Tenant will have no action against Park City. Park City is protected by the Utah Governmental Immunity Act, and nothing herein is intended to waive or limit the protection of the Act on behalf of either entity, but to the extent it is consistent with this intent, it is the purpose of this provision to protect Park City for liability or allegations arising out of the Tenant's use of the Premises.
9. **HOLD HARMLESS.** Tenant covenants and agrees to defend, indemnify, and hold Park City harmless from all claims, loss, damage, injury or liability (hereafter "Liability") resulting from Tenant's use and occupancy of the Premises to the full extent permitted by law and/or the Utah Governmental Immunity Act, including reasonable attorney's fees, but excluding any liability resulting from acts or omissions of Park City, its officers, employees or agents. Nothing herein shall be construed as a waiver of any of the rights or defenses under the Utah Governmental Immunity Act (Utah Code Ann. Sections 63-30-1, et seq.), as amended. The obligations hereunder shall be determined under principles of tort law including, but not limited to, the Governmental Immunity Act. In case of an

emergency including but not limited to a flood, storm drain, or utility, the structure may be removed or damaged by response teams at the cost of the Tenant. Tenant shall indemnify, protect and hold the Landlord harmless from and defend (by counsel reasonably acceptable to Landlord) the Landlord against any and all claims, causes of action, liability, damage, loss or expense (including reasonable attorneys' fees and costs and court costs), statutory or otherwise arising out of or incurred in connection with (i) the use, operation, occupancy or existence of the Premises or the presence of visitors, or any other person, at the Premises during the Term, (ii) any activity, work or thing done or permitted or suffered by Tenant in or about the Premises, (iii) any acts, omissions or negligence of Tenant, any person claiming through Tenant, or the contractors, agents, employees, members of the public, invitees, or visitors of Tenant or any other such person ("Tenant Party" or "Tenant Parties"), (iv) any breach, violation or nonperformance by any Tenant Party of any provision of this Lease or of any law of any kind, or (v) except to the extent resulting from any negligence or intentional torts of Landlord.

10. ASSIGNABILITY. Tenant shall not assign or transfer any interest in this Agreement without the prior written consent of Park City. Any assignment or transfer without written approval is void.
11. PROFESSIONAL PERFORMANCE. Tenant agrees to perform services under this Agreement at the highest professional standards, and to the satisfaction of Park City.
12. COUNTERPARTS. This Agreement may be executed in counterparts, each of which will be deemed an original and all of which together will constitute one and the same instrument.
13. ELECTRONIC SIGNATURES. Each party agrees that the signatures of the parties included in this Agreement, whether affixed on an original document manually and later electronically transmitted or whether affixed by an electronic signature through an electronic signature system such as DocuSign, are intended to authenticate this writing and to create a legal and enforceable agreement between the parties hereto.
14. APPLICABLE LAW. This Agreement shall be governed by the laws of the state of Utah.
15. ENTIRE AGREEMENT. This Agreement constitutes the entire and only agreement between the parties and it cannot be altered or amended except by written instrument, signed by both parties.

Executed the day and year first above written.

LANDLORD:
PARK CITY MUNICIPAL CORPORATION,
a Utah municipal corporation

DocuSigned by:
By: Nann Worel
Nann Worel, Mayor

Attest:

DocuSigned by:
[Signature]
City Recorder's Office

Approved as to form:

DocuSigned by:
Mark Harrington
City Attorney's Office

TENANT:
EATING ESTABLISHMENT L.L.C.,
Utah limited liability company,
DBA EATING ESTABLISHMENT

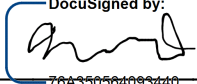
By:  DocuSigned by:
76A350564093440...

Name Printed: Jeff Barnard

Title: Manager

THE CITY REQUIRES THE TENANT TO COMPLETE EITHER THE NOTARY BLOCK OR THE UNSWORN DECLARATION, WHICH ARE BELOW.

ACKNOWLEDGMENT

STATE OF UTAH)
) ss.
COUNTY OF SUMMIT)

On this _____ day of _____, 2023, personally appeared before me _____, who being duly sworn, did say that he/she is the _____ of **EATING ESTABLISHMENT, L.L.C.**, a Utah limited liability company, **DBA EATING ESTABLISHMENT**, and acknowledged to me that the preceding Agreement was signed on behalf of the company, and he/she acknowledged that the company did execute the same for its stated purpose.

Notary Public

I declare under criminal penalty under the law of Utah that the foregoing is true and correct.
Signed on the 20 day of April, 2023, at
NY NY (insert State and County here).

Printed name Jeff Barnard

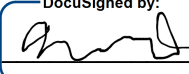
Signature: 
DocuSigned by:
76A350564093440...

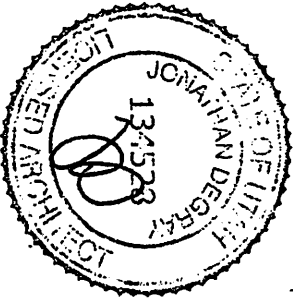

1870

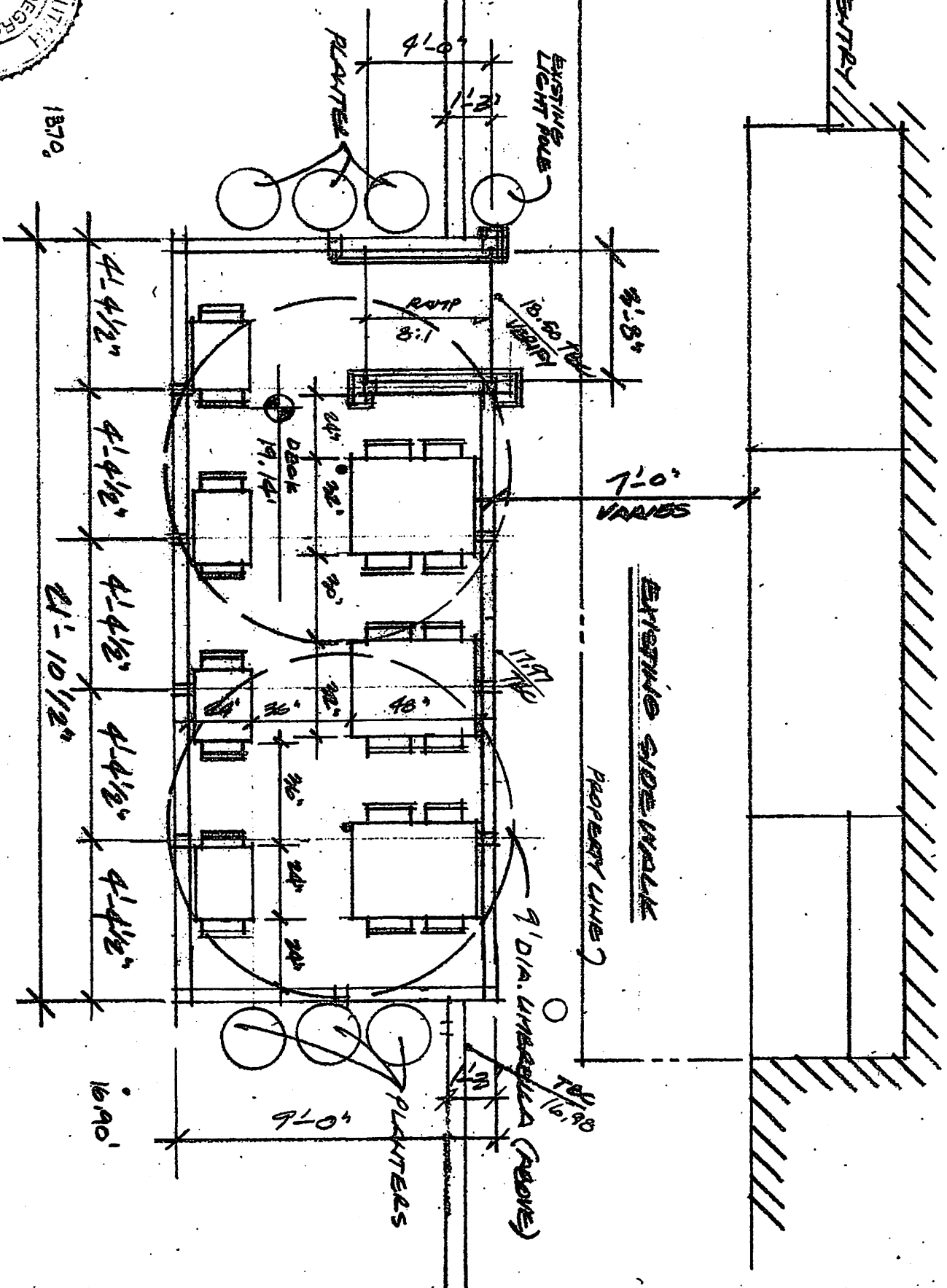

EATING ESTABLISHMENT OUTDOOR DECK

3-28-11

1988

SCALE: 1/4" = 1'-0"

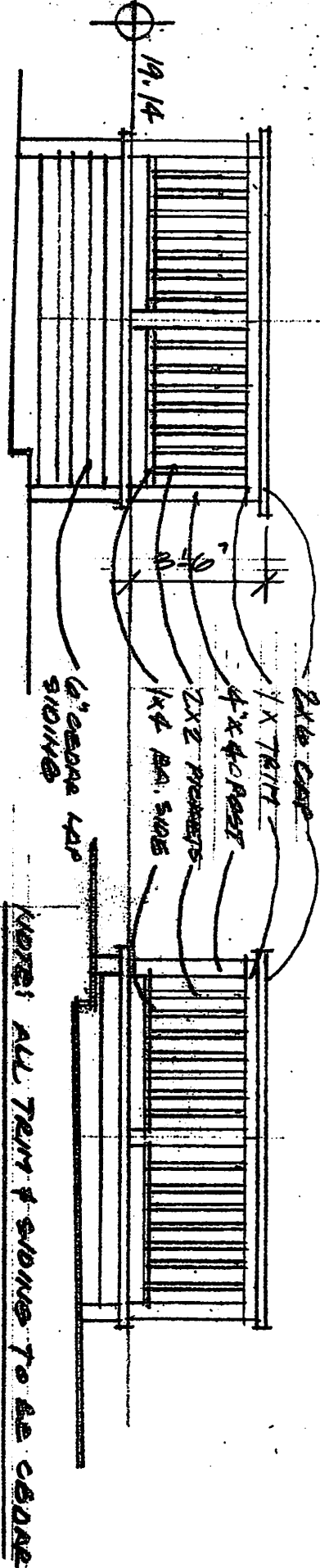

NORTH

SCALE: 1/4" = 1'-0"

SOUTH

SCALE: 1/4" = 1'-0"

NOTE: ALL TRIM & SIDING TO BE CEDAR

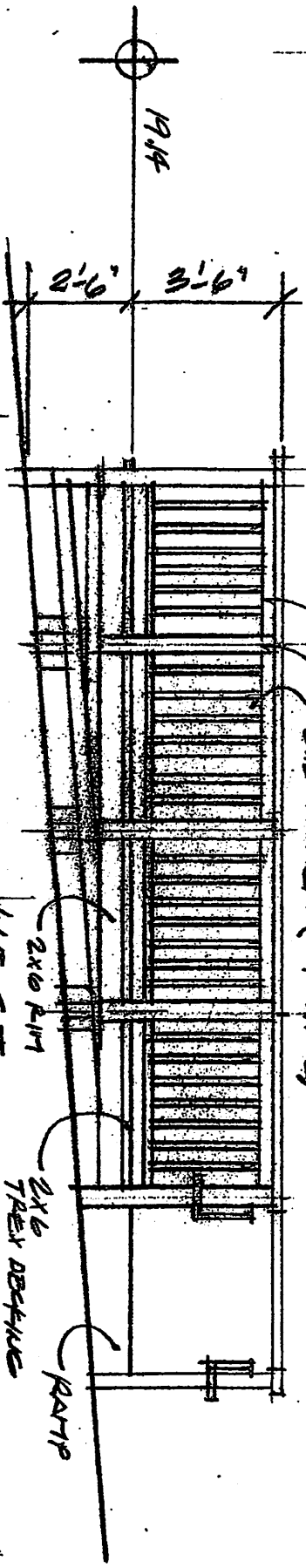

NOTE:

ALL WOOD TO CORRESPOND W/ ADJACENT OF CARDS TO BE PT. OR ASSIGNED

WEST

SIDEWALK

SCALE: 1/4" = 1'-0"



EAST

SCALE: 1/4" = 1'-0"

EATING BREAKFAST NEXT

OUT DOOR DECK

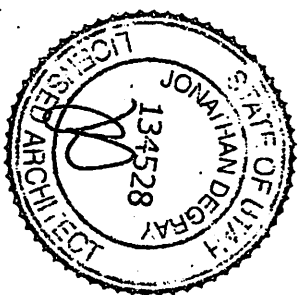

DATE: 12-26-11 8:27:17 AM - USER: ESK PUN

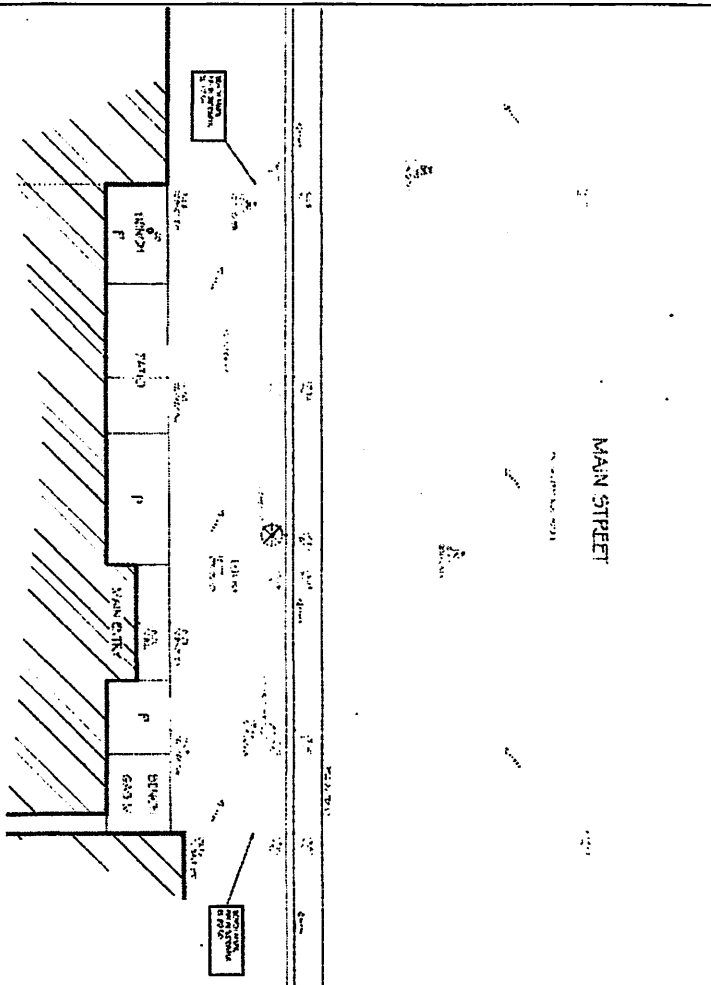

LEGEND

- EXISTING SERVICE EXISTENT
- EXISTING SERVICE EXISTENT
- EXISTING SERVICE EXISTENT
- EXISTING SERVICE EXISTENT
- EXISTING SERVICE EXISTENT

DESIGN NOTES

1. EXISTING SERVICE EXISTENT.
2. ONLY VERTICAL SERVICE LINES ARE SHOWN.
3. THIS DOCUMENT IS NOT INTENDED TO SHOW PROPERTY BOUNDARIES.

REGULATORY NOTES

1. AT LEAST TWO FULL BUSINESS DAYS PRIOR TO COMMENCEMENT OF CONSTRUCTION, THE APPLICANT SHALL NOTIFY THE CITY ENGINEER AND THE CITY PLANNING DEPARTMENT OF THE COMMENCEMENT OF CONSTRUCTION. THE CITY ENGINEER AND THE CITY PLANNING DEPARTMENT SHALL BE ADVISED OF THE COMMENCEMENT OF CONSTRUCTION BY TELEPHONE AND BY MAIL. THE CITY ENGINEER AND THE CITY PLANNING DEPARTMENT SHALL BE ADVISED OF THE COMMENCEMENT OF CONSTRUCTION BY TELEPHONE AND BY MAIL. THE CITY ENGINEER AND THE CITY PLANNING DEPARTMENT SHALL BE ADVISED OF THE COMMENCEMENT OF CONSTRUCTION BY TELEPHONE AND BY MAIL.
2. THE APPLICANT SHALL MAINTAIN ACCESS TO ALL ADJACENT PROPERTIES AT ALL TIMES DURING THE CONSTRUCTION PERIOD.
3. THE APPLICANT SHALL MAINTAIN ACCESS TO ALL ADJACENT PROPERTIES AT ALL TIMES DURING THE CONSTRUCTION PERIOD.
4. THE APPLICANT SHALL MAINTAIN ACCESS TO ALL ADJACENT PROPERTIES AT ALL TIMES DURING THE CONSTRUCTION PERIOD.
5. THE APPLICANT SHALL MAINTAIN ACCESS TO ALL ADJACENT PROPERTIES AT ALL TIMES DURING THE CONSTRUCTION PERIOD.

ABBREVIATIONS

AC	ACCESSORY CONSTRUCTION
AD	ADDITIONAL DEVELOPMENT
AE	ADDITIONAL EXISTENT
AF	ADDITIONAL FOOTING
AG	ADDITIONAL GRADING
AH	ADDITIONAL HATCHING
AI	ADDITIONAL IMPROVEMENTS
AJ	ADDITIONAL JUNCTION
AK	ADDITIONAL KITCHEN
AL	ADDITIONAL LAYOUT
AM	ADDITIONAL MATERIAL
AN	ADDITIONAL NOTATION
AO	ADDITIONAL OPENING
AP	ADDITIONAL PAVING
AQ	ADDITIONAL QUANTITY
AR	ADDITIONAL REVISION
AS	ADDITIONAL SIGNAGE
AT	ADDITIONAL TYPING
AU	ADDITIONAL UTILITY
AV	ADDITIONAL VENTILATION
AW	ADDITIONAL WALL
AX	ADDITIONAL WINDOW
AY	ADDITIONAL YARD
AZ	ADDITIONAL ZONING
BA	BASE
BB	BATH
BC	BEDROOM
BD	BREAKDOWN
BE	BEST MANAGEMENT PRACTICES
BF	BEST MANAGEMENT PRACTICES
BG	BEST MANAGEMENT PRACTICES
BH	BEST MANAGEMENT PRACTICES
BI	BEST MANAGEMENT PRACTICES
BJ	BEST MANAGEMENT PRACTICES
BK	BEST MANAGEMENT PRACTICES
BL	BEST MANAGEMENT PRACTICES
BM	BEST MANAGEMENT PRACTICES
BN	BEST MANAGEMENT PRACTICES
BO	BEST MANAGEMENT PRACTICES
BP	BEST MANAGEMENT PRACTICES
BQ	BEST MANAGEMENT PRACTICES
BR	BEST MANAGEMENT PRACTICES
BS	BEST MANAGEMENT PRACTICES
BT	BEST MANAGEMENT PRACTICES
BU	BEST MANAGEMENT PRACTICES
BV	BEST MANAGEMENT PRACTICES
BW	BEST MANAGEMENT PRACTICES
BX	BEST MANAGEMENT PRACTICES
BY	BEST MANAGEMENT PRACTICES
BZ	BEST MANAGEMENT PRACTICES
CA	CANON ENGINEERING
CB	CANON ENGINEERING
CC	CANON ENGINEERING
CD	CANON ENGINEERING
CE	CANON ENGINEERING
CF	CANON ENGINEERING
CG	CANON ENGINEERING
CH	CANON ENGINEERING
CI	CANON ENGINEERING
CJ	CANON ENGINEERING
CK	CANON ENGINEERING
CL	CANON ENGINEERING
CM	CANON ENGINEERING
CN	CANON ENGINEERING
CO	CANON ENGINEERING
CP	CANON ENGINEERING
CQ	CANON ENGINEERING
CR	CANON ENGINEERING
CS	CANON ENGINEERING
CT	CANON ENGINEERING
CU	CANON ENGINEERING
CV	CANON ENGINEERING
CV	CANON ENGINEERING
CW	CANON ENGINEERING
CX	CANON ENGINEERING
CY	CANON ENGINEERING
CZ	CANON ENGINEERING
DA	DRAWING
DB	DRAWING
DC	DRAWING
DD	DRAWING
DE	DRAWING
DF	DRAWING
DF	DRAWING
DG	DRAWING
DH	DRAWING
DI	DRAWING
DJ	DRAWING
DK	DRAWING
DL	DRAWING
DM	DRAWING
DN	DRAWING
DO	DRAWING
DP	DRAWING
DQ	DRAWING
DR	DRAWING
DS	DRAWING
DT	DRAWING
DU	DRAWING
DV	DRAWING
DW	DRAWING
DX	DRAWING
DY	DRAWING
DZ	DRAWING
EA	EXISTING
EB	EXISTING
EC	EXISTING
ED	EXISTING
EE	EXISTING
EF	EXISTING
EG	EXISTING
EH	EXISTING
EI	EXISTING
EJ	EXISTING
EK	EXISTING
EL	EXISTING
EM	EXISTING
EN	EXISTING
EO	EXISTING
EP	EXISTING
EQ	EXISTING
ER	EXISTING
ES	EXISTING
ET	EXISTING
EU	EXISTING
EV	EXISTING
EW	EXISTING
EX	EXISTING
EY	EXISTING
EZ	EXISTING
FA	FOOTING
FB	FOOTING
FC	FOOTING
FD	FOOTING
FE	FOOTING
FF	FOOTING
FG	FOOTING
FH	FOOTING
FI	FOOTING
FJ	FOOTING
FK	FOOTING
FL	FOOTING
FM	FOOTING
FN	FOOTING
FO	FOOTING
FP	FOOTING
FQ	FOOTING
FR	FOOTING
FS	FOOTING
FT	FOOTING
FU	FOOTING
FV	FOOTING
FW	FOOTING
FX	FOOTING
FY	FOOTING
FZ	FOOTING
GA	GRADING
GB	GRADING
GC	GRADING
GD	GRADING
GE	GRADING
GF	GRADING
GG	GRADING
GH	GRADING
GI	GRADING
GJ	GRADING
GK	GRADING
GL	GRADING
GM	GRADING
GN	GRADING
GO	GRADING
GP	GRADING
GQ	GRADING
GR	GRADING
GS	GRADING
GT	GRADING
GU	GRADING
GV	GRADING
GW	GRADING
GX	GRADING
GY	GRADING
GZ	GRADING
HA	HATCHING
HB	HATCHING
HC	HATCHING
HD	HATCHING
HE	HATCHING
HF	HATCHING
HG	HATCHING
HH	HATCHING
HI	HATCHING
HJ	HATCHING
HK	HATCHING
HL	HATCHING
HM	HATCHING
HN	HATCHING
HO	HATCHING
HP	HATCHING
HQ	HATCHING
HR	HATCHING
HS	HATCHING
HT	HATCHING
HU	HATCHING
HV	HATCHING
HW	HATCHING
HX	HATCHING
HY	HATCHING
HZ	HATCHING
IA	IMPROVEMENTS
IB	IMPROVEMENTS
IC	IMPROVEMENTS
ID	IMPROVEMENTS
IE	IMPROVEMENTS
IF	IMPROVEMENTS
IG	IMPROVEMENTS
IH	IMPROVEMENTS
II	IMPROVEMENTS
IJ	IMPROVEMENTS
IK	IMPROVEMENTS
IL	IMPROVEMENTS
IM	IMPROVEMENTS
IN	IMPROVEMENTS
IO	IMPROVEMENTS
IP	IMPROVEMENTS
IQ	IMPROVEMENTS
IR	IMPROVEMENTS
IS	IMPROVEMENTS
IT	IMPROVEMENTS
IU	IMPROVEMENTS
IV	IMPROVEMENTS
IW	IMPROVEMENTS
IX	IMPROVEMENTS
IY	IMPROVEMENTS
IZ	IMPROVEMENTS
JA	JUNCTION
JB	JUNCTION
JC	JUNCTION
JD	JUNCTION
JE	JUNCTION
JF	JUNCTION
JG	JUNCTION
JH	JUNCTION
JI	JUNCTION
JJ	JUNCTION
JK	JUNCTION
JL	JUNCTION
JM	JUNCTION
JN	JUNCTION
JO	JUNCTION
JP	JUNCTION
JQ	JUNCTION
JR	JUNCTION
JS	JUNCTION
JT	JUNCTION
JU	JUNCTION
JV	JUNCTION
JW	JUNCTION
JX	JUNCTION
JY	JUNCTION
JZ	JUNCTION
KA	KITCHEN
KB	KITCHEN
KC	KITCHEN
KD	KITCHEN
KE	KITCHEN
KF	KITCHEN
KG	KITCHEN
KH	KITCHEN
KI	KITCHEN
KJ	KITCHEN
KK	KITCHEN
KL	KITCHEN
KM	KITCHEN
KN	KITCHEN
KO	KITCHEN
KP	KITCHEN
KQ	KITCHEN
KR	KITCHEN
KS	KITCHEN
KT	KITCHEN
KU	KITCHEN
KV	KITCHEN
KW	KITCHEN
KX	KITCHEN
KY	KITCHEN
KZ	KITCHEN
LA	LAYOUT
LB	LAYOUT
LC	LAYOUT
LD	LAYOUT
LE	LAYOUT
LF	LAYOUT
LG	LAYOUT
LH	LAYOUT
LI	LAYOUT
LJ	LAYOUT
LK	LAYOUT
LL	LAYOUT
LM	LAYOUT
LN	LAYOUT
LO	LAYOUT
LP	LAYOUT
LQ	LAYOUT
LR	LAYOUT
LS	LAYOUT
LT	LAYOUT
LU	LAYOUT
LV	LAYOUT
LW	LAYOUT
LX	LAYOUT
LY	LAYOUT
LZ	LAYOUT
MA	MATERIAL
MB	MATERIAL
MC	MATERIAL
MD	MATERIAL
ME	MATERIAL
MF	MATERIAL
MG	MATERIAL
MH	MATERIAL
MI	MATERIAL
MJ	MATERIAL
MK	MATERIAL
ML	MATERIAL
MM	MATERIAL
MN	MATERIAL
MO	MATERIAL
MP	MATERIAL
MQ	MATERIAL
MR	MATERIAL
MS	MATERIAL
MT	MATERIAL
MU	MATERIAL
MV	MATERIAL
MW	MATERIAL
MX	MATERIAL
MY	MATERIAL
MZ	MATERIAL
NA	NOTATION
NB	NOTATION
NC	NOTATION
ND	NOTATION
NE	NOTATION
NF	NOTATION
NG	NOTATION
NH	NOTATION
NI	NOTATION
NJ	NOTATION
NK	NOTATION
NL	NOTATION
NM	NOTATION
NN	NOTATION
NO	NOTATION
NP	NOTATION
NQ	NOTATION
NR	NOTATION
NS	NOTATION
NT	NOTATION
NU	NOTATION
NV	NOTATION
NW	NOTATION
NX	NOTATION
NY	NOTATION
NZ	NOTATION
OA	OPENING
OB	OPENING
OC	OPENING
OD	OPENING
OE	OPENING
OF	OPENING
OG	OPENING
OH	OPENING
OI	OPENING
OJ	OPENING
OK	OPENING
OL	OPENING
OM	OPENING
ON	OPENING
OO	OPENING
OP	OPENING
OQ	OPENING
OR	OPENING
OS	OPENING
OT	OPENING
OU	OPENING
OV	OPENING
OW	OPENING
OX	OPENING
OY	OPENING
OZ	OPENING
PA	PAVING
PB	PAVING
PC	PAVING
PD	PAVING
PE	PAVING
PF	PAVING
PG	PAVING
PH	PAVING
PI	PAVING
PJ	PAVING
PK	PAVING
PL	PAVING
PM	PAVING
PN	PAVING
PO	PAVING
PP	PAVING
PQ	PAVING
PR	PAVING
PS	PAVING
PT	PAVING
PU	PAVING
PV	PAVING
PW	PAVING
PX	PAVING
PY	PAVING
PZ	PAVING
QA	QUANTITY
QB	QUANTITY
QC	QUANTITY
QD	QUANTITY
QE	QUANTITY
QF	QUANTITY
QG	QUANTITY
QH	QUANTITY
QI	QUANTITY
QJ	QUANTITY
QK	QUANTITY
QL	QUANTITY
QM	QUANTITY
QN	QUANTITY
QO	QUANTITY
QP	QUANTITY
QQ	QUANTITY
QR	QUANTITY
QS	QUANTITY
QT	QUANTITY
QU	QUANTITY
QV	QUANTITY
QW	QUANTITY
QX	QUANTITY
QY	QUANTITY
QZ	QUANTITY
RA	REVISION
RB	REVISION
RC	REVISION
RD	REVISION
RE	REVISION
RF	REVISION
RG	REVISION
RH	REVISION
RI	REVISION
RJ	REVISION
RK	REVISION
RL	REVISION
RM	REVISION
RN	REVISION
RO	REVISION
RP	REVISION
RQ	REVISION
RR	REVISION
RS	REVISION
RT	REVISION
RU	REVISION
RV	REVISION
RW	REVISION
RX	REVISION
RY	REVISION
RZ	REVISION
SA	SIGNAGE
SB	SIGNAGE
SC	SIGNAGE
SD	SIGNAGE
SE	SIGNAGE
SF	SIGNAGE
SG	SIGNAGE
SH	SIGNAGE
SI	SIGNAGE
SJ	SIGNAGE
SK	SIGNAGE
SL	SIGNAGE
SM	SIGNAGE
SN	SIGNAGE
SO	SIGNAGE
SP	SIGNAGE
SQ	SIGNAGE
SR	SIGNAGE
SS	SIGNAGE
ST	SIGNAGE
SU	SIGNAGE
SV	SIGNAGE
SW	SIGNAGE
SX	SIGNAGE
SY	SIGNAGE
SZ	SIGNAGE
TA	TYPING
TB	TYPING
TC	TYPING
TD	TYPING
TE	TYPING

Exhibit B – Street Dining Operational Restrictions

Street dining may be allowed by the Planning Department upon issuance of an Outdoor Dining Administrative Conditional Use Permit. Street dining is permitted beginning as early as April 28, and shall terminate on October 30th of each year. A total of twelve (12) street dining decks may be accommodated on Main Street based on the layout of the proposed decks. The Applicant must submit an application, pay an application fee, and provide all required materials and plans. Ongoing monitoring will be provided to ensure compliance with these parameters. The Administrative Conditional Use Permit or the Lease may be revoked for failure to comply with these restrictions.

Required Submittals:

- Dining Site Plan – This plan shall be to scale and indicate: the Applicant's building as it relates to the exact proximity of the street dining deck. The plan shall include accurate locations of proposed chairs, tables, umbrellas, planters, and any other existing public improvements (light fixtures, fire department connections, parking meters, etc.).
- Details/specifications sheets – Shall be submitted for each piece of equipment proposed with the street dining is application. This will include all tables, chairs, umbrellas, etc.

Design Standards:

1. Size. Street dining area shall be limited to the linear frontage a building has on Main Street and shall not exceed nine feet (9') in width. The encroachment of the proposed decks into street will not exceed seven feet, nine inches (7'-9") in width from the curb, as the encroachment of the proposed decks into the sidewalk will not exceed one foot three inches (1'-3"), unless approved by City Council. With the written permission of the adjacent property owner submitted to the City, they may extend into the neighbor's street frontage. Forty-four inches (44") of clear sidewalk width shall be available at all times where the street dining deck is being constructed. Each outdoor dining deck shall not exceed forty (40') feet in length.
2. Location/Proximity/Spacing. The City reserves the right to reject an application for an outdoor dining deck:
 - If the proposed deck is too close to a previously existing deck and would eliminate needed parallel parking along Main Street thus creating a concentrated parking issue.
 - If the proposed deck is for a restaurant that does not have direct access at street level.
 - If the proposed deck is for a business with existing outdoor dining space and the expansion of such is deemed excessive.

- If the proposed deck creates too much private use of the public right-of-way that may be deemed detrimental to the health, safety, and welfare of the area.
 - The Building, Planning, and Engineering Departments will review the location, proximity, and spacing of each street dining deck as well as impacts of traffic and public safety concerns. A recommendation will be given to the City Council for final review and approval.
3. Hours of Operation. The street dining decks shall be utilized for street dining and shall serve lunch and dinner seven (7) days a week for the duration that the decks are in the Right of Way. Lunch service shall start no later than 12:00 p.m. (noon).
 4. Material. Street dining decks may be built of wood or metal platforms and shall have a solid base. The design of the base shall complement the style of the building. The railing shall be painted solid to also complement the building. While outdoor dining deck is not subject to a complete Historic District Design Review (HDDR), the guidelines are applicable to the project.
 5. Height. The maximum height of the deck shall not exceed thirty-six inches (36") measured from existing grade to the base/floor of the deck at any given point. The layout of the deck may include a step to meet the maximum height allowed.
 6. Advertising. Additional signing or advertising beyond what is allowed by the Park City Sign Code is prohibited.
 7. Furniture. All tables and chairs shall be metal, wood, or other comparable material. Plastic furniture shall not be allowed. All furniture must be approved by the Planning Department per the historic district design review.
 8. Umbrellas. Umbrellas must be free standing and are prohibited from extending beyond the dining area. Any umbrellas shall be affixed permanently to the deck as required by the International Building Code requirements (including fire standards) and shall not create any public hazard.
 9. Lighting. No additional electric lighting is permitted, including exterior building lighting.
 10. Planters. Any proposed landscaping or atmosphere pieces shall be reviewed at the time of initial application and shall not create any public hazard or unnecessary clutter. All plant material must be maintained in a manner that ensures their viability throughout the summer outdoor dining season.
 11. Use. The use of the Premises shall not conflict with any previously existing Special Events on Main Street, specifically the Arts Fest ("Kimball Art Center"). The Kimball Art Center has been leased exclusive use of Main Street August 4-6, 2023. The Premises must be vacated (i.e., removal of decks) no later than 10:00 a.m. MT on Thursday, August 3, 2023, for the duration of Arts Fest (including set-up and breakdown) unless the Kimball Art Center consents in writing to allow Tenant's use of the Premises. If the outdoor dining structure is not removed as required, the Landlord will remove the structure at the Tenant's cost. The dates of

the 2023 Kimball Arts Festival are subject to change and as such the vacating of the Premises shall occur at 10:00 a.m. the day prior to the Arts Festival.

12. Licensing. The additional square footage of the dining area must be added to the existing licensed area for the restaurant. The Tenant shall also adhere to other applicable City and State licensing ordinances, including the Department of Alcoholic Beverage Services. It is the responsibility of the Tenant to ensure that all licenses are properly obtained and adhered to.
13. Duration. Street dining is permitted beginning April 28 and shall terminate on October 30th.
14. Health & Safety. The Use shall not violate the Summit County Health Code, Summit County Health Orders, State of Utah Health Orders, the Fire Code, or International Building Code.
15. Music. The use of outdoor speakers and music is prohibited.
16. Maintenance. The dining area shall be clean and maintained in a neat and orderly fashion.
17. Storage. All equipment and other associated materials must be removed and stored on private property during prohibited times (off season). No material associated with the outdoor dining decks may be stored outdoors on-site during the off-season.
18. Removal. Decks must be completely removed from the Right-of-Way prior to the end of business day October 30. If the outdoor dining structure is not removed as required, the City will remove the structure at cost to compensate for the employees and equipment needed to complete the task.
19. Drainage. Design of the deck and its skirting shall not interfere with the existing street drainage. Deck plans shall be reviewed by the City for drainage and may be modified so as to not interfere with the existing drainage patterns of the street. Decks that have drains directly under them or downhill will be required to install screening to ensure waste does not enter the system.
20. Utilities. Access to utilities shall not be hindered by the structures. No outdoor dining decks will be approved if located in an area that blocks access to fire hydrants, etc. No new utility lines shall be installed as a result of the proposed outdoor dining.
21. Insurance Requirement. The tenant shall carry a policy of liability insurance in an amount of at least \$2 million per combined single limit per occurrence and \$3 million per aggregate for personal injury, bodily injury and property damage.

Park City Municipal Corporation shall be named as additional insured by endorsement of each policy.

22. Main Street Improvements. Due to the possible conflicts with scheduled Main Street improvements, the City may postpone approving leases until the construction schedule is finalized to be able to determine appropriate dates.

If at any time the street dining deck needs to be removed, the City will give each affected street dining business owner a minimum of 72 hours to have their decks removed. The City will not be responsible for any associated costs involving deck removal/placement or potential lost revenue.

23. Aesthetics. Due to the Park City environment and storage of the decks over the years, the decks shall be maintained in a safe and high-quality manner. Prior to final installation and occupancy of each deck, the Tenant shall make sure that the structural members can adequately meet their original design and each deck shall look aesthetically pleasing.

24. Violations. The decks shall be in compliance with all County and State Health Orders in addition to Municipal Code § 11-19-3(H) regarding Prohibition Against Issuance of Municipal Permits. From the time that any Notice of Violation is given, the City may withhold permits for any alteration, repair or construction, which pertains to any existing or new structures or signs on the property or any permits pertaining to the use and development of the real property or the structure where a violation is located. The City may withhold permits until a Notice of Compliance has been issued by the enforcement official. The City may not withhold permits that are necessary to obtain a Notice of Compliance or that are necessary to correct serious health and safety violations.

