

# DEER VALLEY DRIVE IMPROVEMENT PLAN

## BIKE LANE PRIORITY OPTION

5'-WIDE BIKE LANES BOTH SIDES OF ROADS. NO FLEX LANE.

DEER VALLEY RESORT  
2250 DEER VALLEY DR  
PARK CITY, UTAH 84060

NOVEMBER 16, 2022



DEER VALLEY  
RESORT

CIVIL ENGINEER

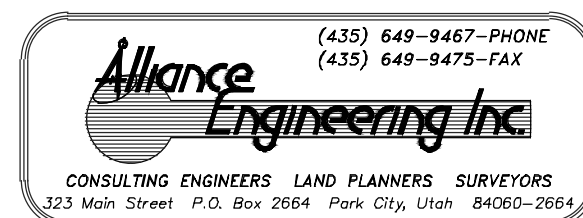

### SHEET INDEX

1. OVERALL
2. Y-INTERSECTION
- 2A. Y-INTERSECTION (ALTERNATE)
3. SOLAMERE DR. & QUEEN ESTHER DR.
4. OVERALL GARAGE
5. DOE PASS
6. DEER VALLEY DR. (WEST)

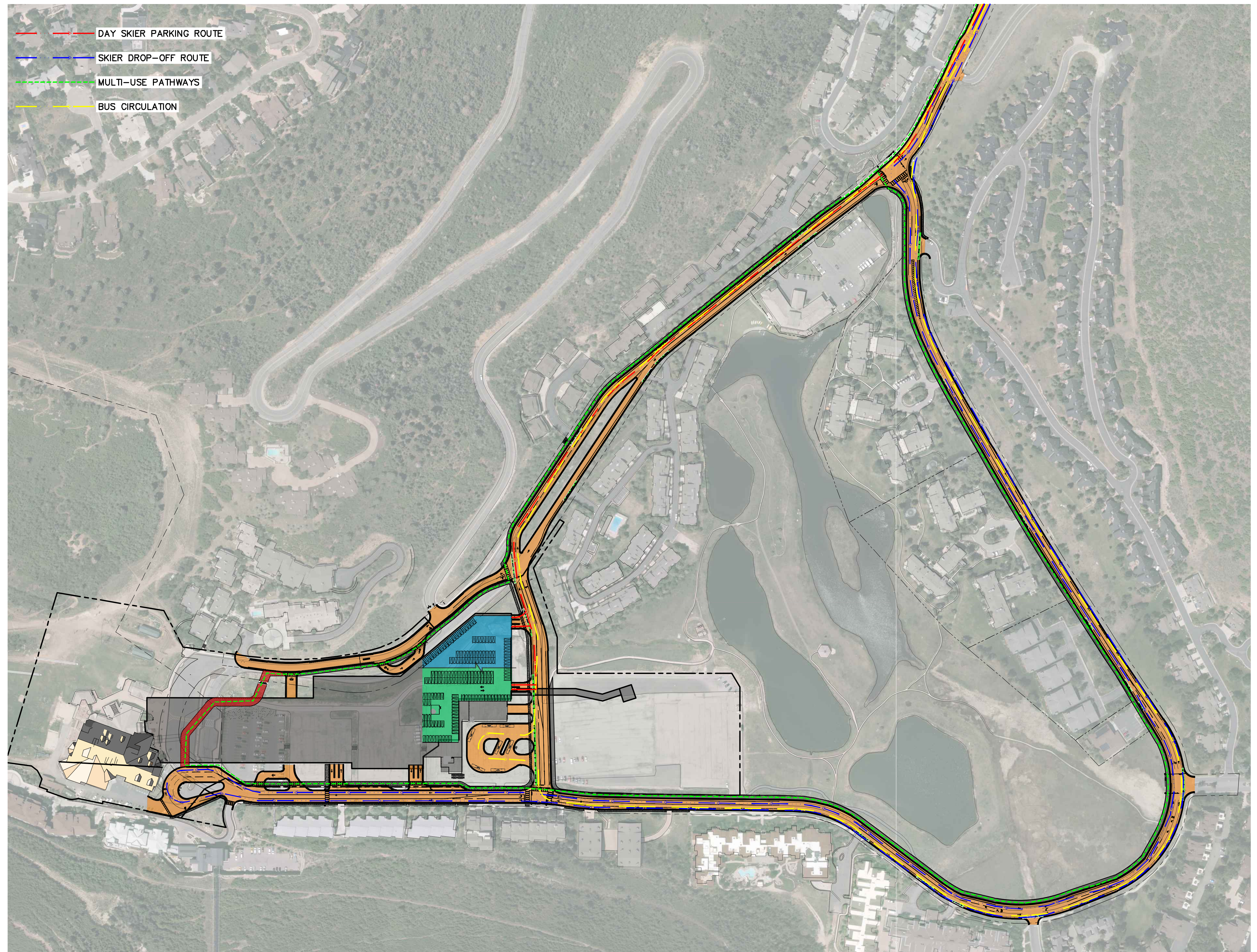

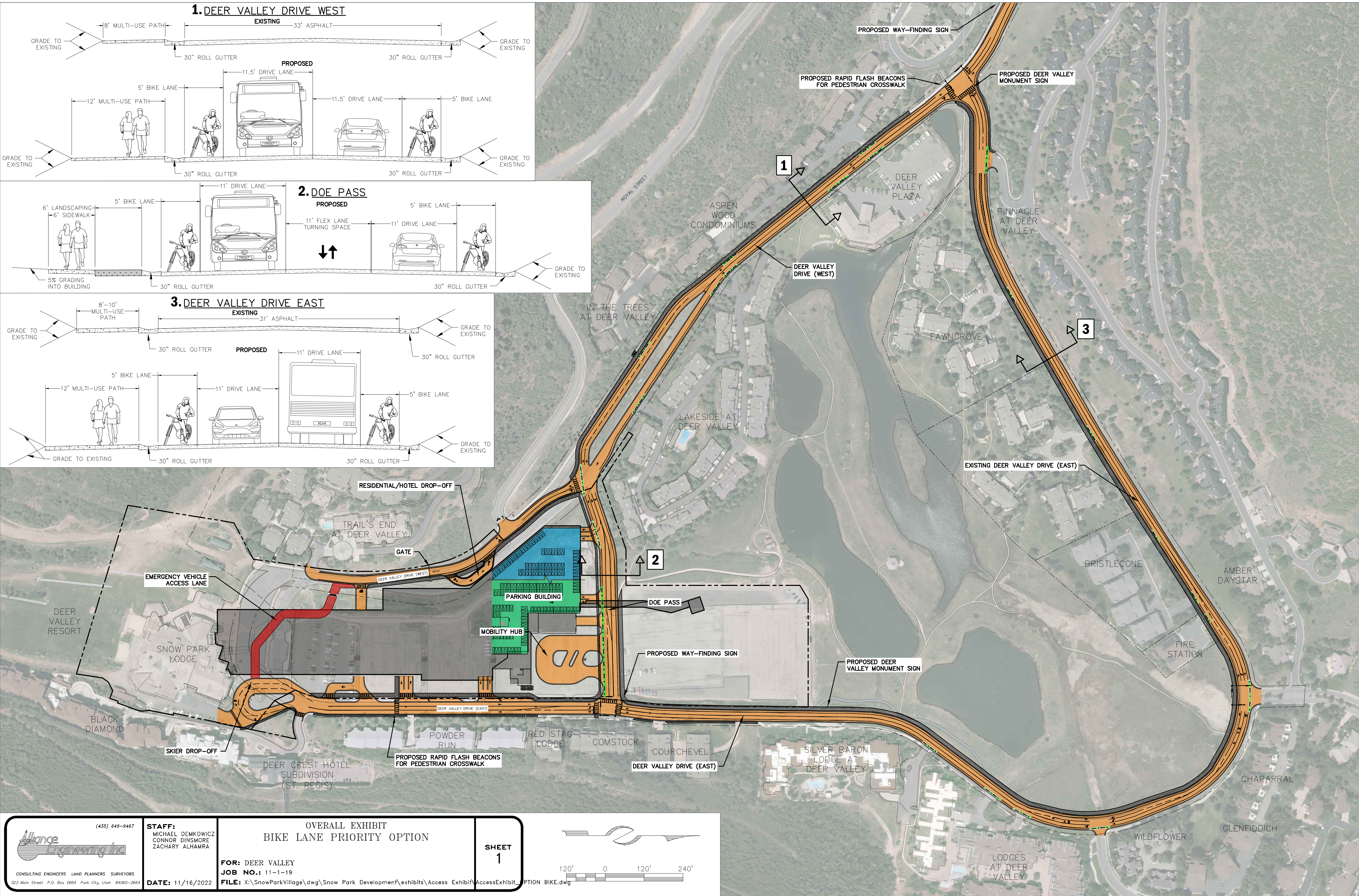
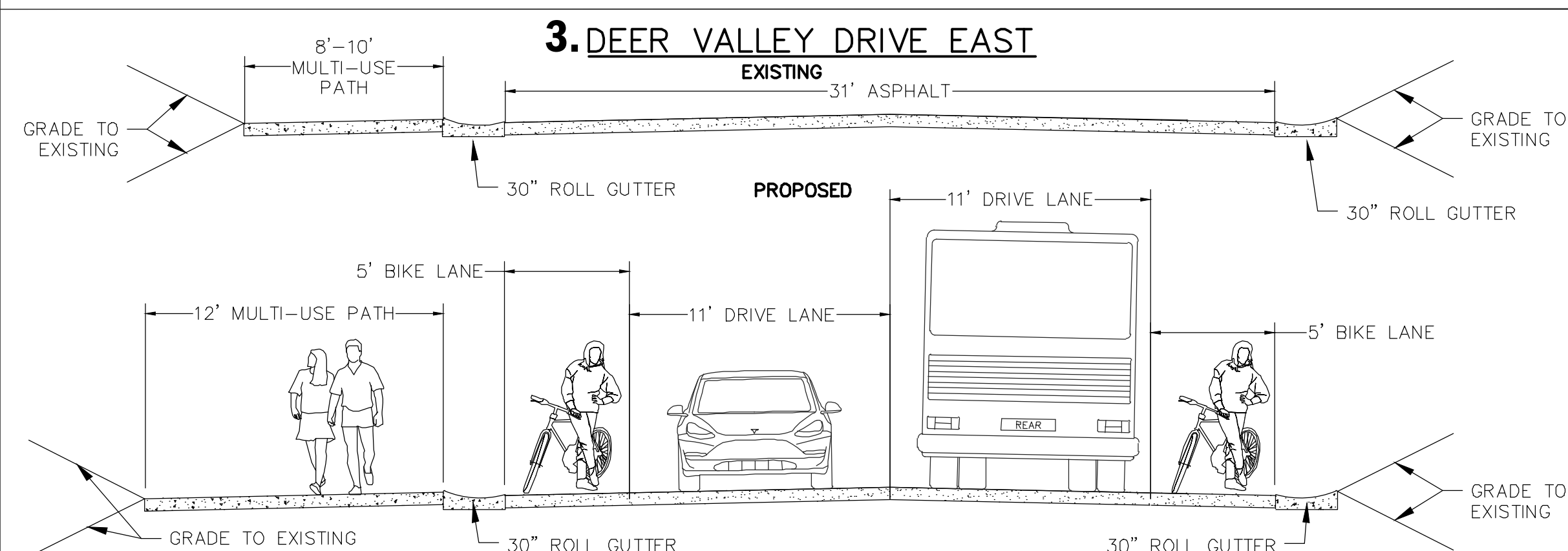
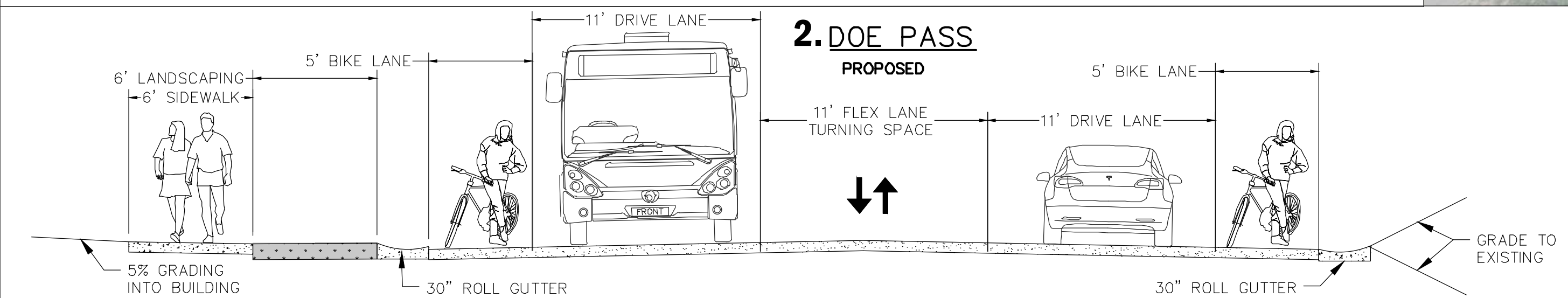
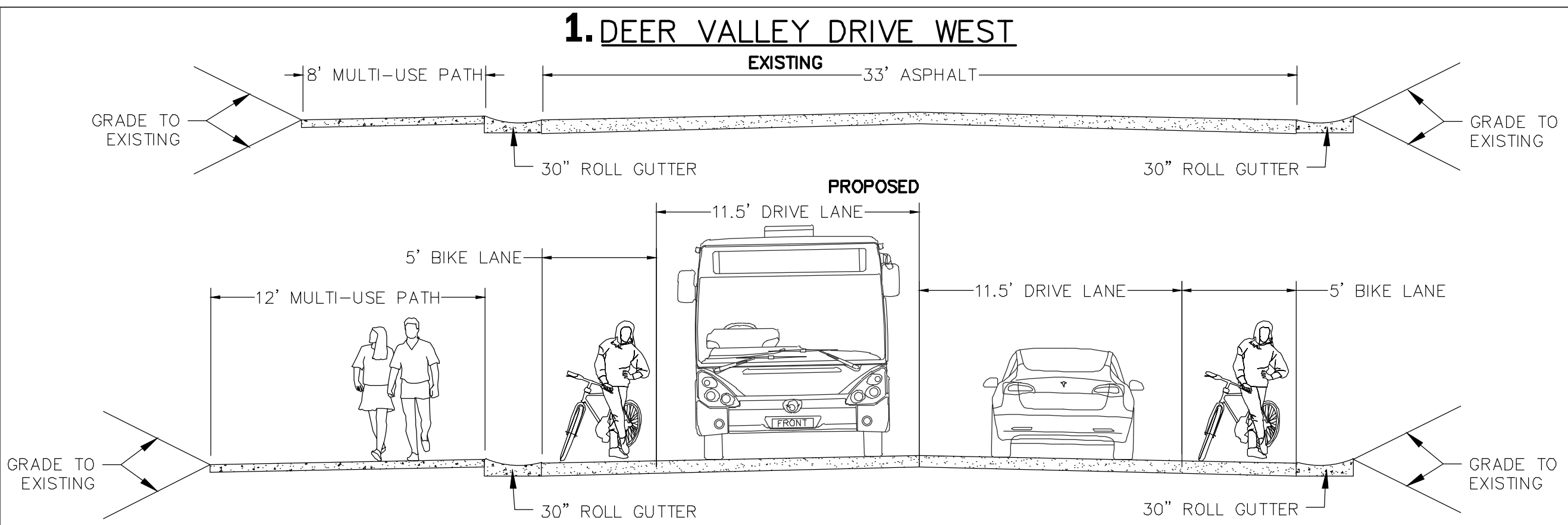

**TRAFFIC SIGNAL VIEWS**

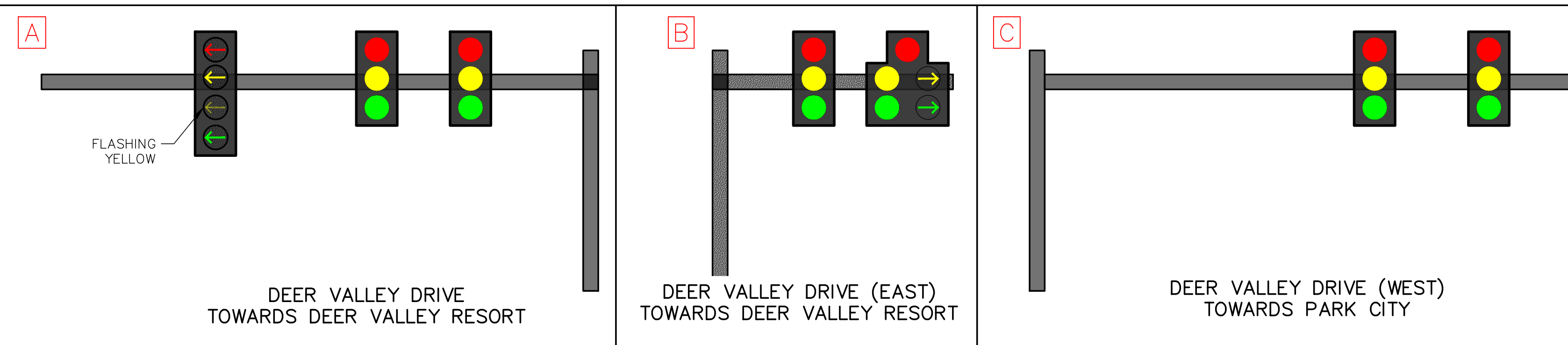

**DEER VALLEY DRIVE (WEST) – BRIDGE SECTION**

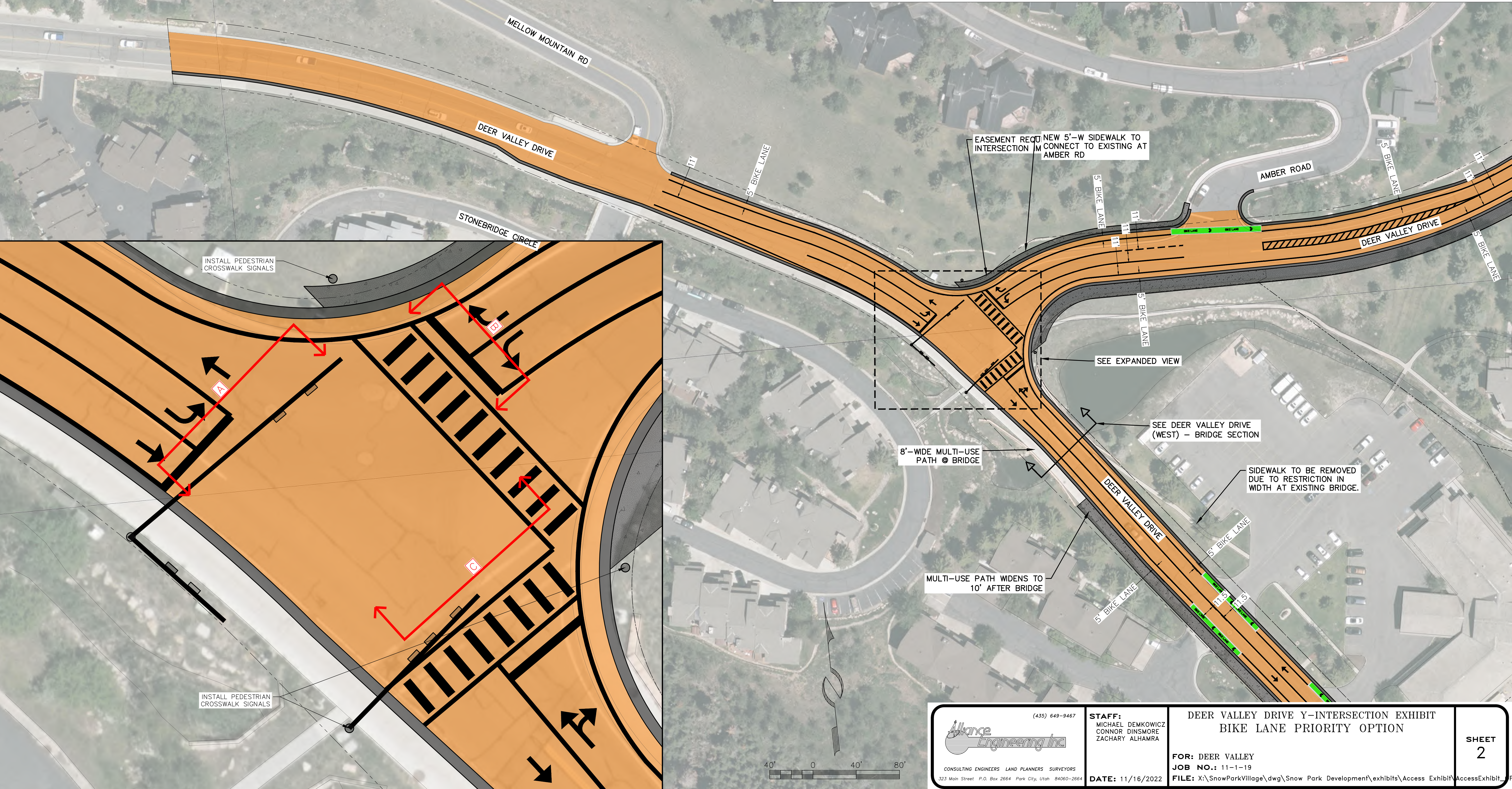
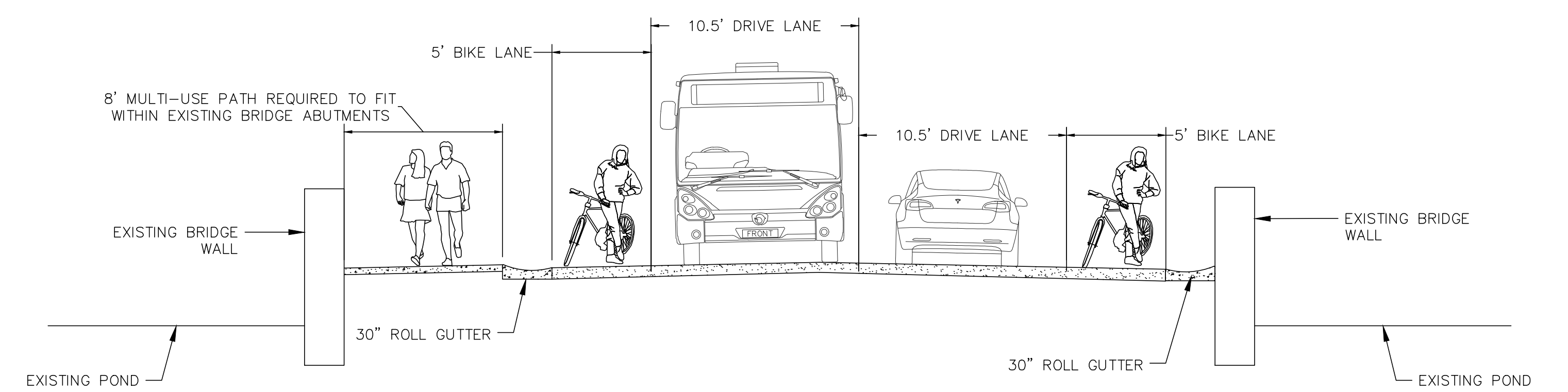

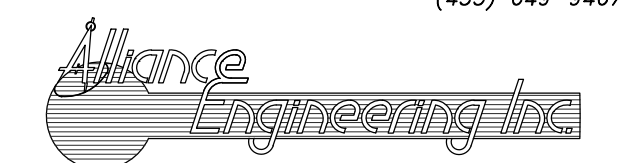
 (435) 649-9467 CONSULTING ENGINEERS LAND PLANNERS SURVEYORS 323 Main Street P.O. Box 2664 Park City, Utah 84060-2664	<b>STAFF:</b> MICHAEL DEMKOWICZ CONNOR DINSMORE ZACHARY ALHAMRA	DEER VALLEY DRIVE Y-INTERSECTION EXHIBIT BIKE LANE PRIORITY OPTION	SHEET <b>2</b>
	<b>DATE:</b> 11/16/2022	FOR: DEER VALLEY JOB NO.: 11-1-19 FILE: X:\SnowParkVillage\dwg\Snow Park Development\exhibits\Access Exhibit\AccessExhibit_OPTION B	

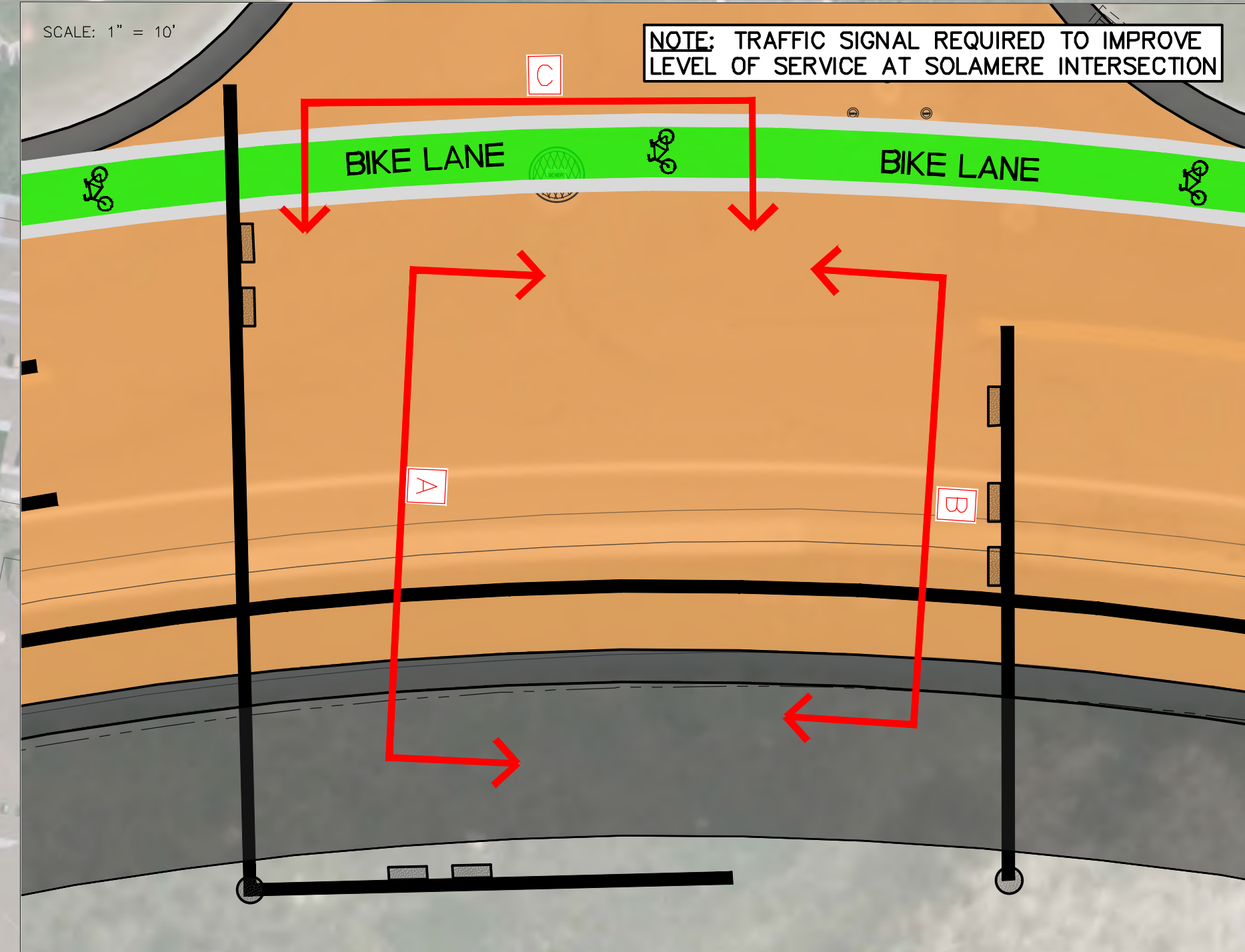
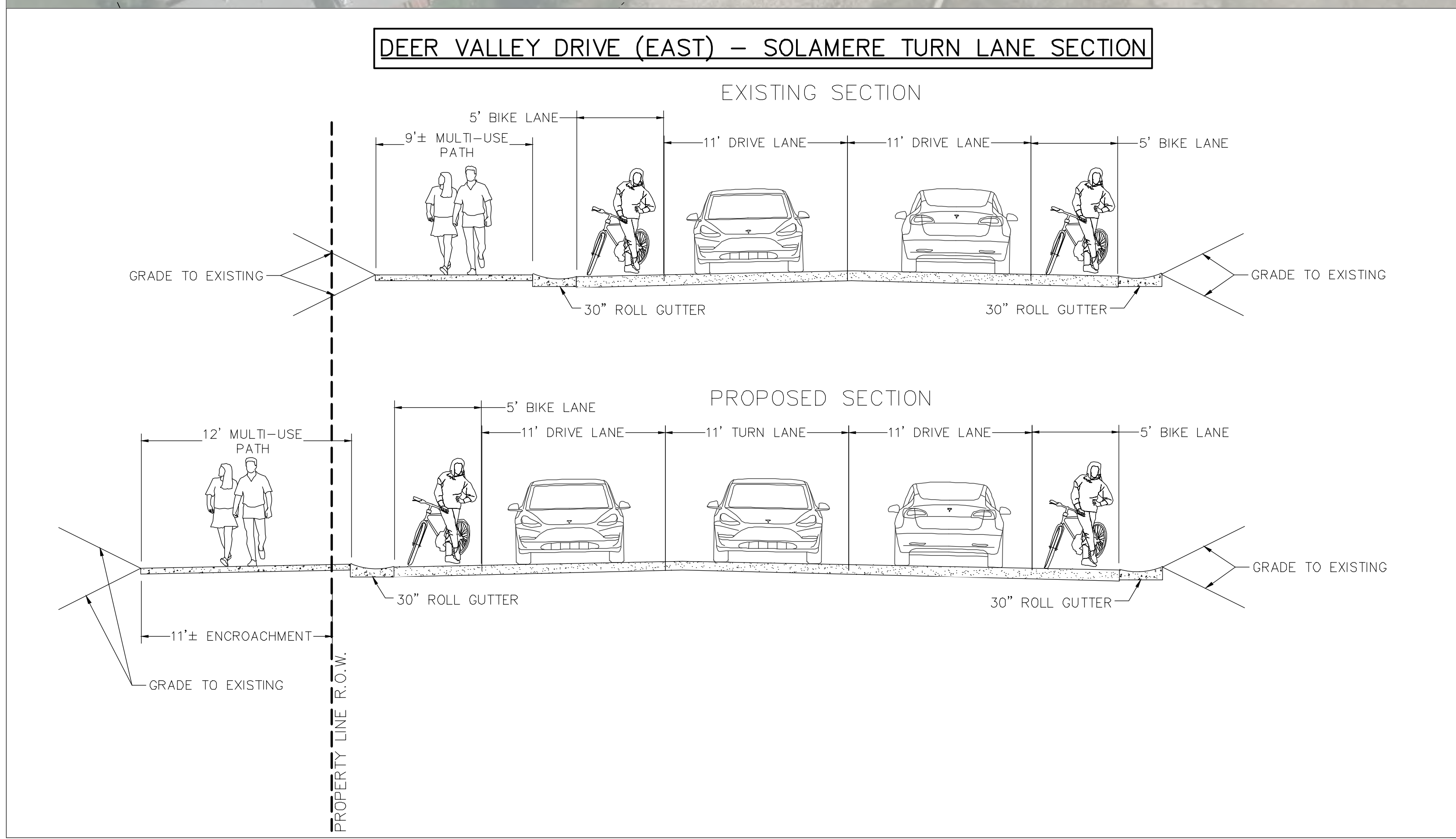
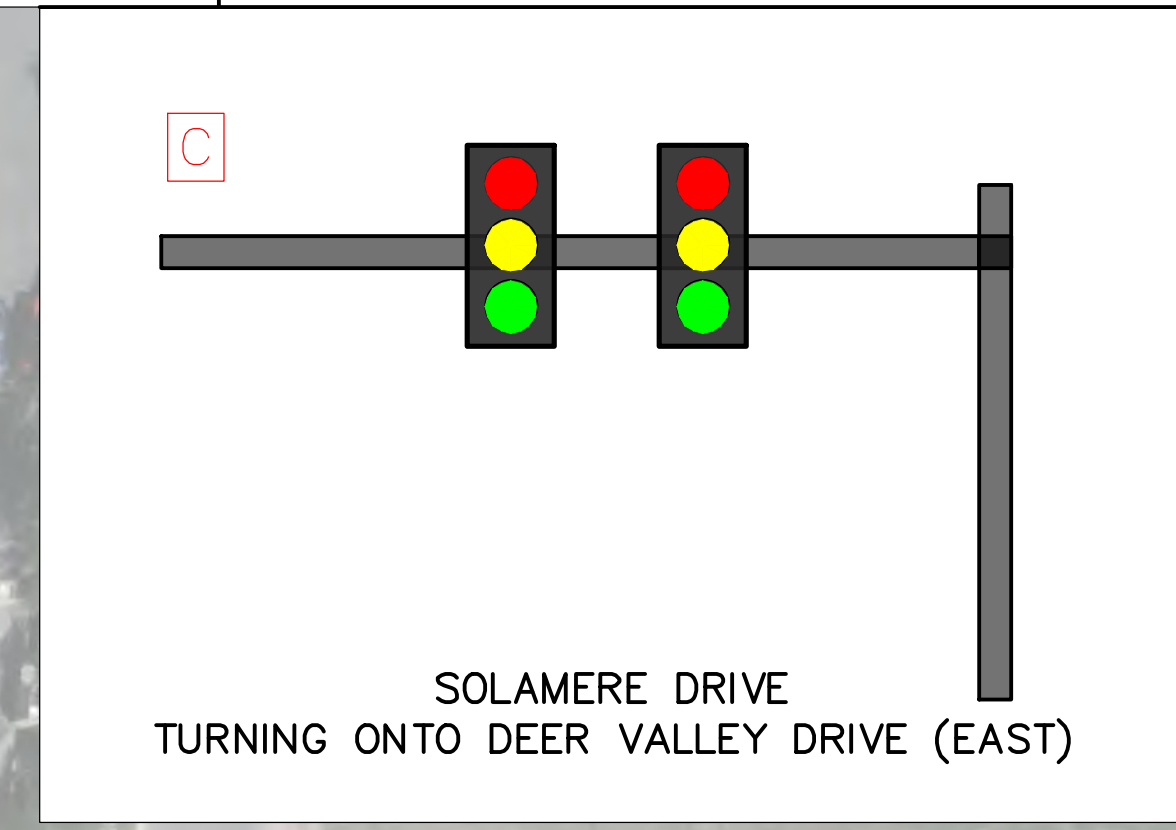
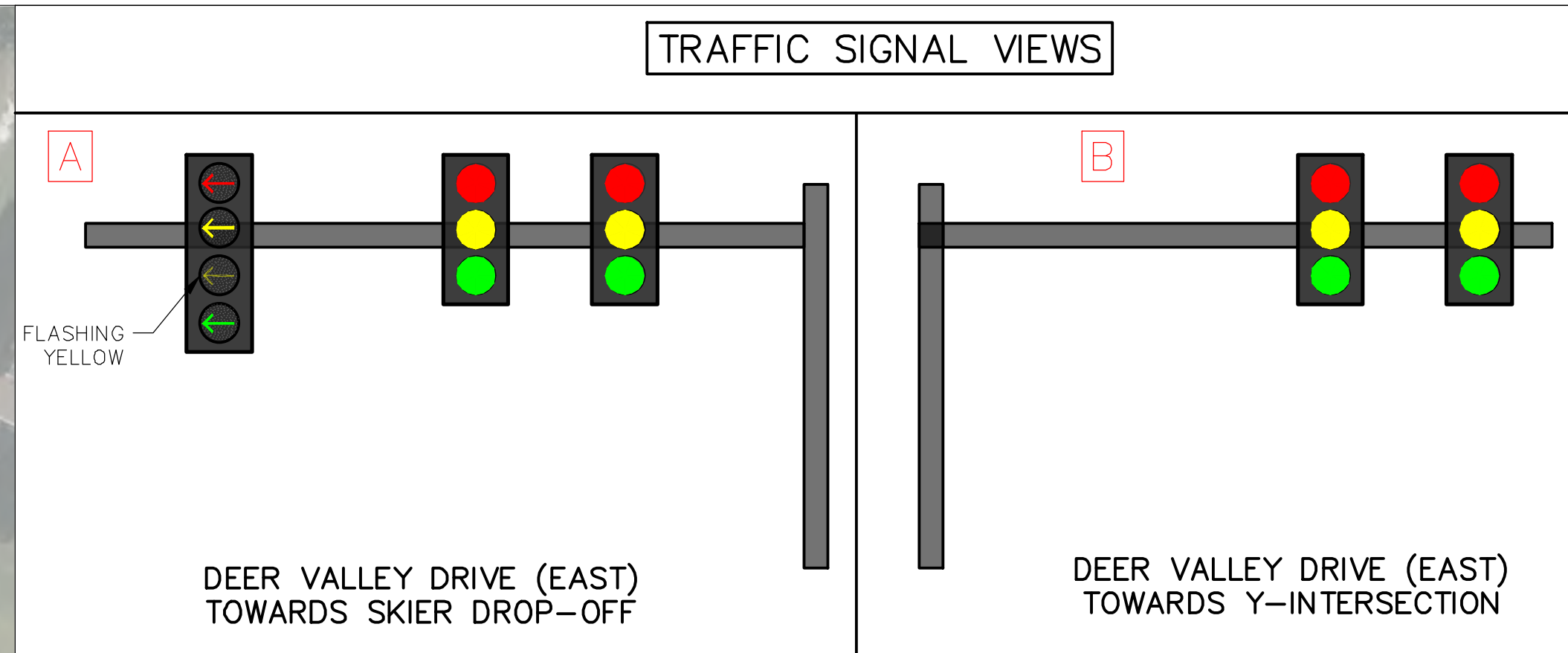
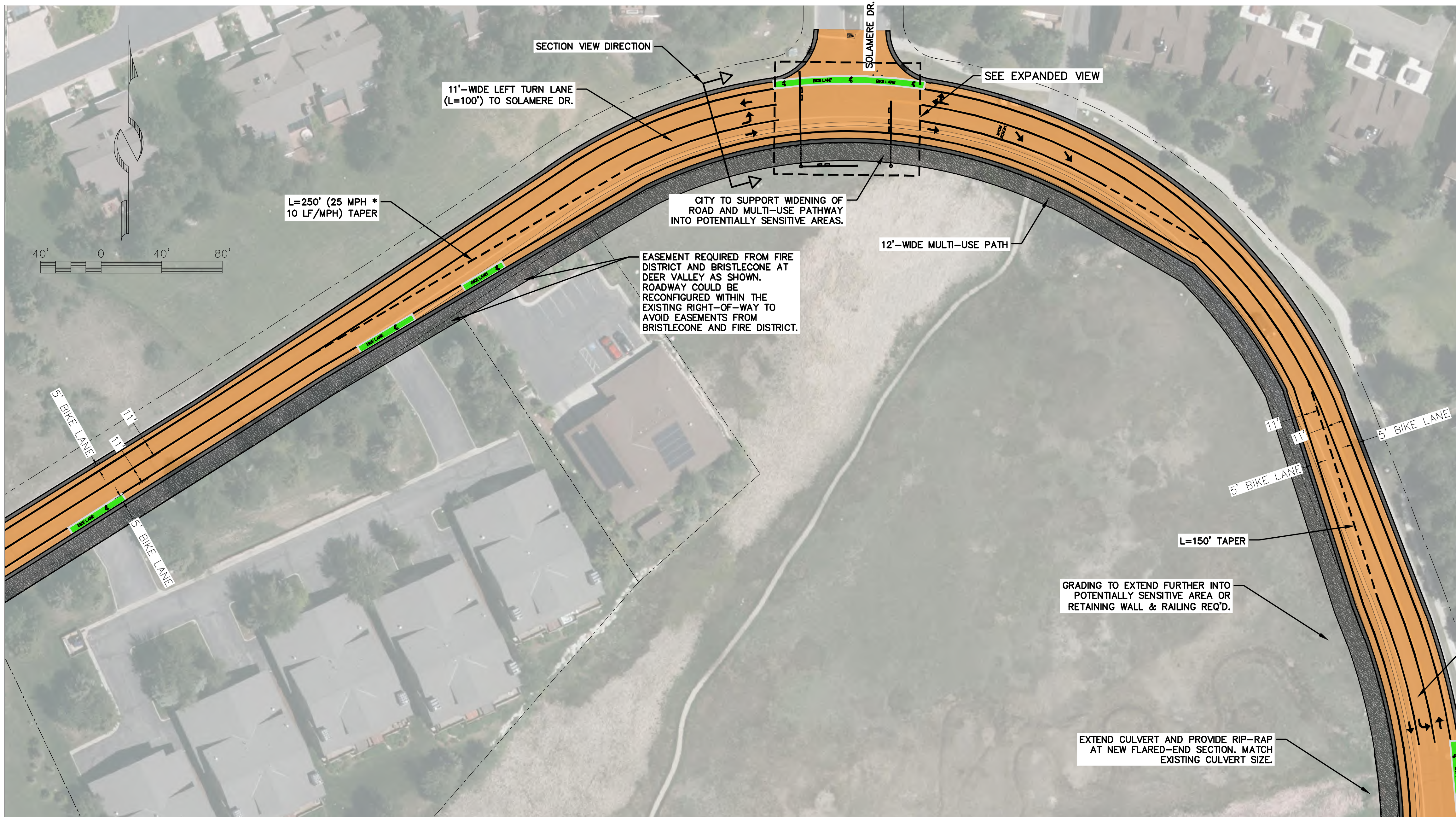

<p>(435) 649-9467</p> <p>CONSULTING ENGINEERS LAND PLANNERS SURVEYORS</p> <p>323 Main Street P.O. Box 2664 Park City, Utah 84060-2664</p>	<p><b>STAFF:</b></p> <p>MICHAEL DEMKOWICZ CONNOR DINSMORE ZACHARY ALHAMRA</p>	<p>SOLAMERE DR &amp; QUEEN ESTHER DR. EXHIBIT</p> <p>BIKE LANE PRIORITY OPTION</p>	<p><b>SHEET</b></p> <p><b>3</b></p>
	<p><b>DATE:</b> 11/16/2022</p>	<p><b>FOR:</b> DEER VALLEY</p> <p><b>JOB NO.:</b> 11-1-19</p> <p><b>FILE:</b> X:\SnowParkVillage\dwg\Snow Park Development\exhibits\Access Exhibit\AccessExhibit_OPTION B</p>	

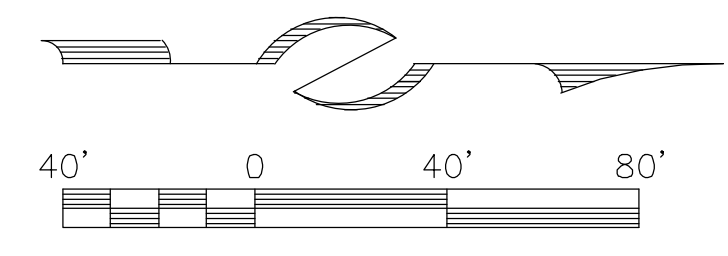
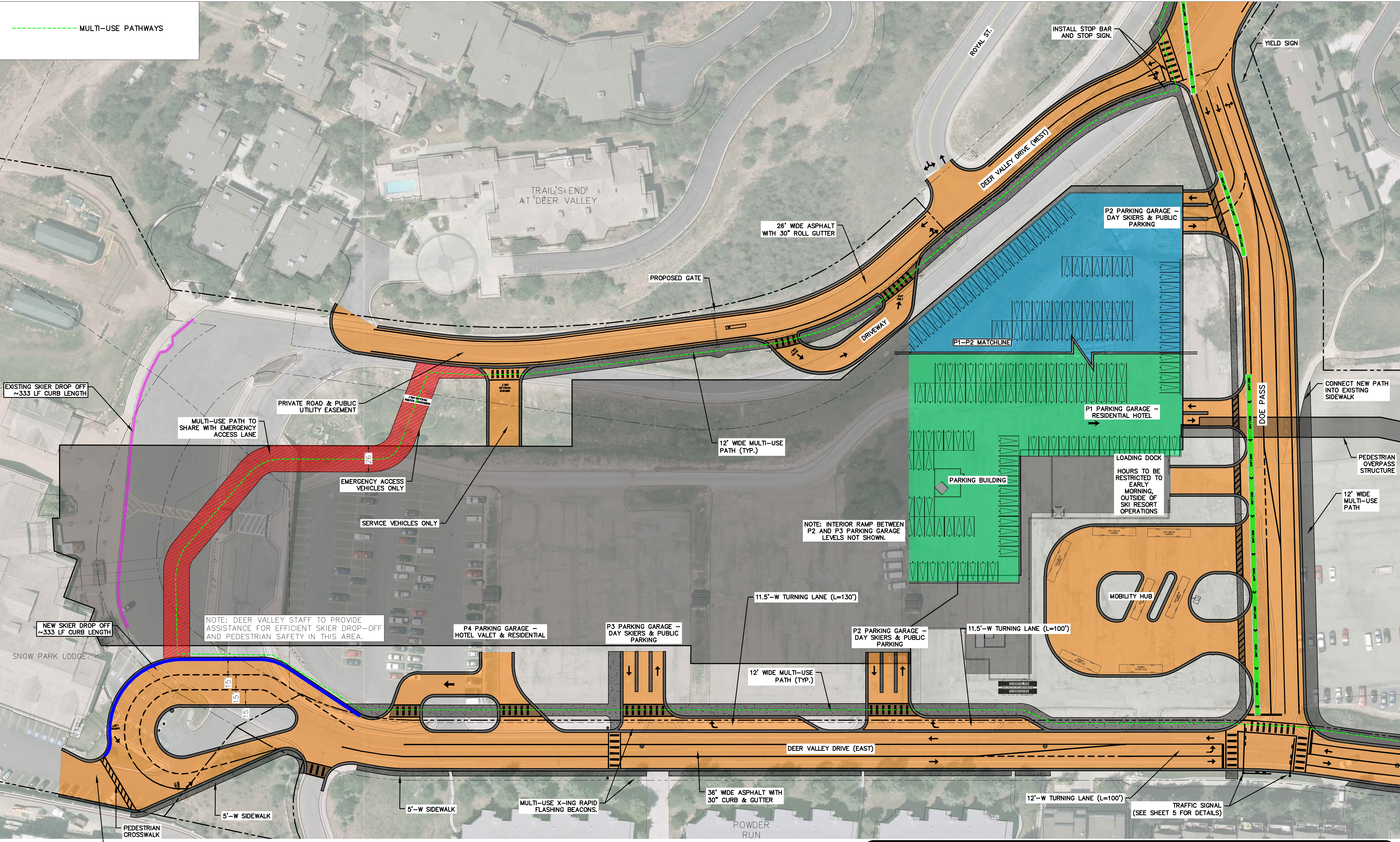

(435) 649-9467  
**Alliance Engineering Inc.**  
 CONSULTING ENGINEERS LAND PLANNERS SURVEYORS  
 323 Main Street P.O. Box 2664 Park City, Utah 84060-2664

**STAFF:**  
 MICHAEL DEMKOWICZ  
 CONNOR DINSMORE  
 ZACHARY ALHAMRA  
**DATE:** 11/16/2022

**OVERALL PARKING GARAGE EXHIBIT  
 BIKE LANE PRIORITY OPTION**  
**FOR:** DEER VALLEY  
**JOB NO.:** 11-1-19  
**FILE:** X:\SnowParkVillage\dwg\Snow Park Development\exhibits\Access Exhibit\AccessExhibit\_OPTION B

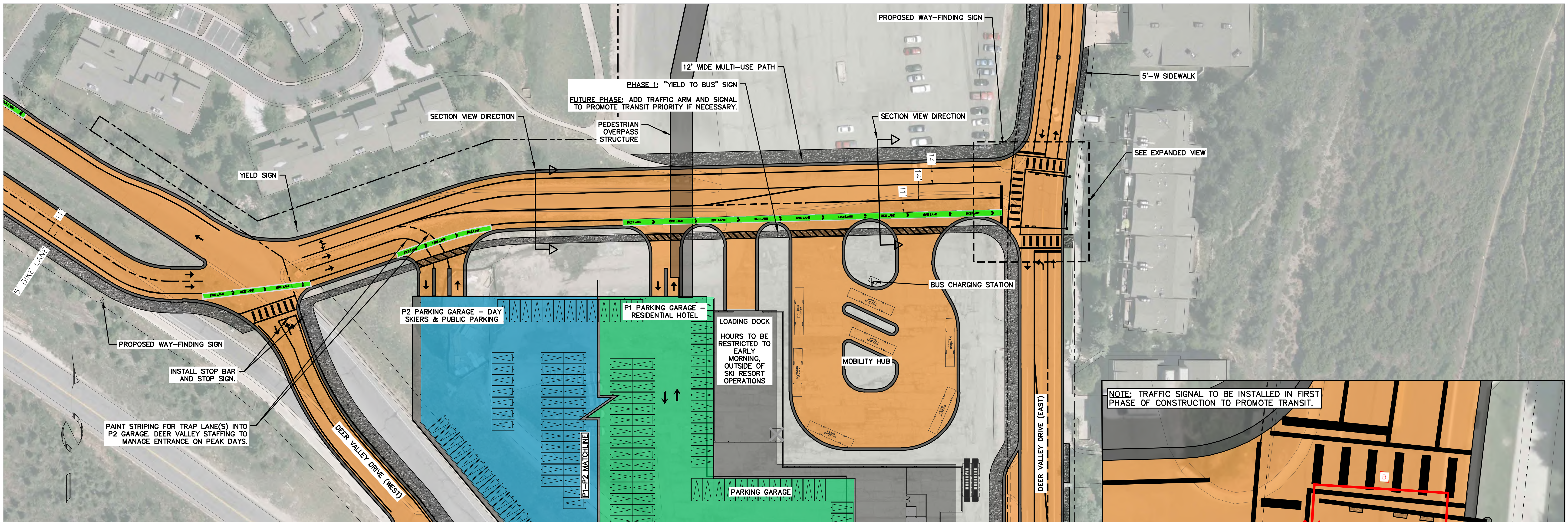

TRAFFIC SIGNAL VIEWS

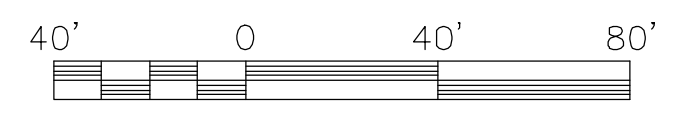
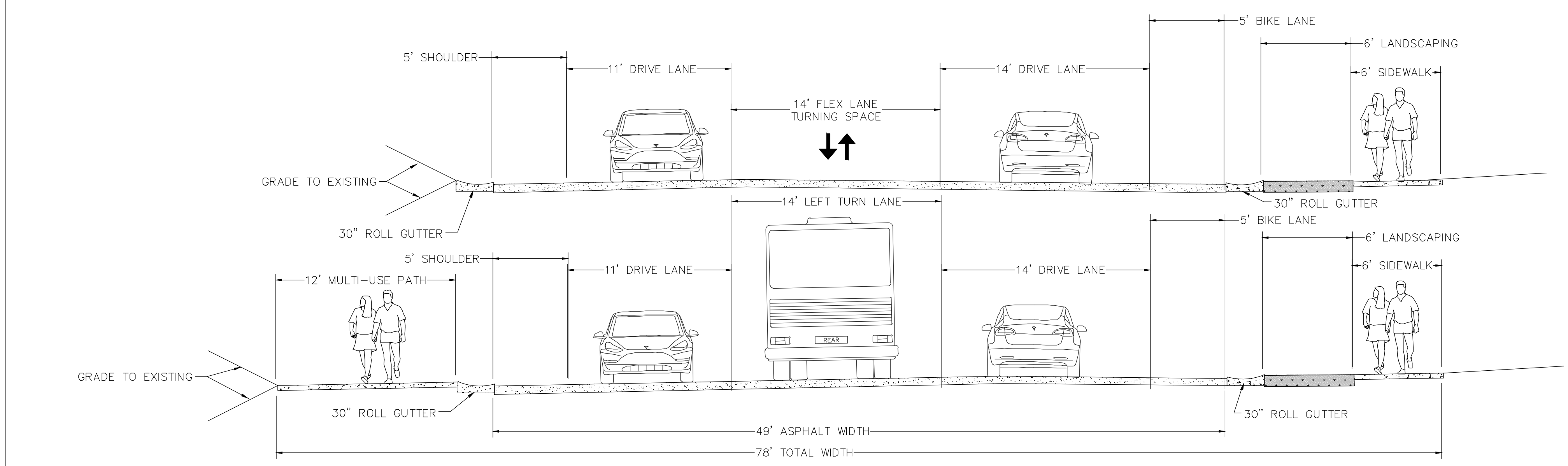
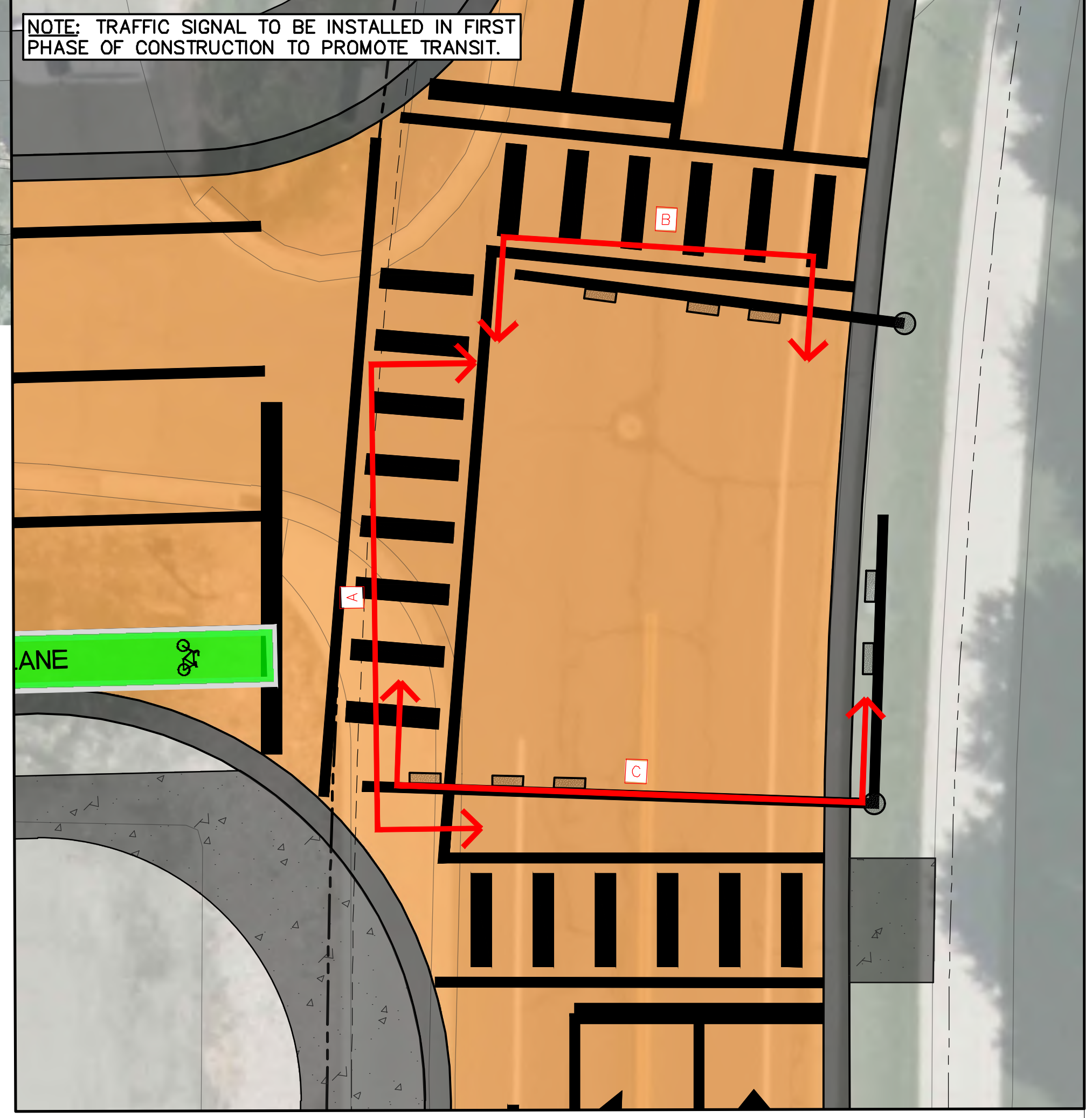
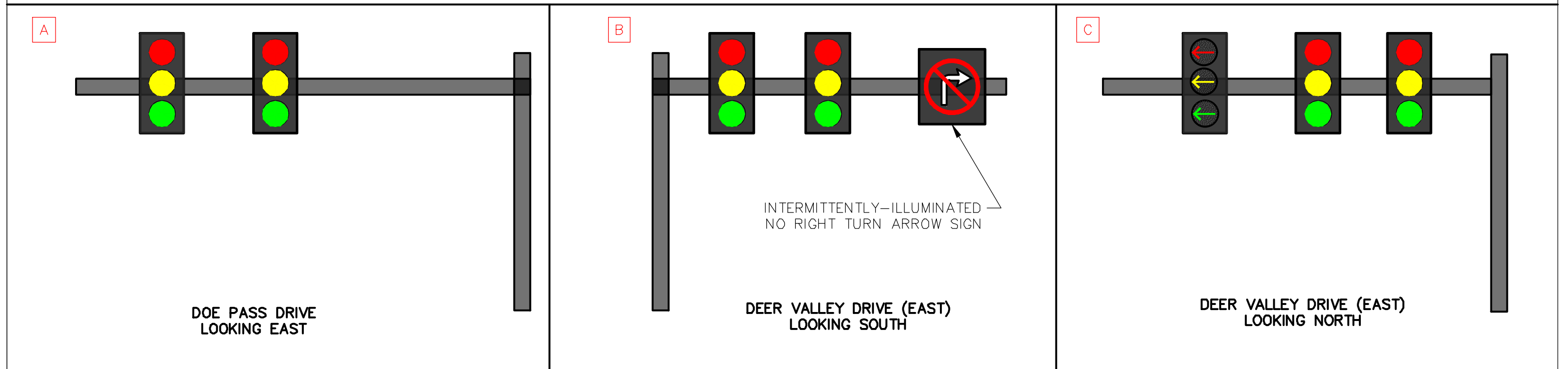

<p>(435) 649-9467          CONSULTING ENGINEERS LAND PLANNERS SURVEYORS          323 Main Street P.O. Box 2664 Park City, Utah 84060-2664</p>	<p>STAFF:          MICHAEL DEMKOWICZ          CONNOR DINSMORE          ZACHARY ALHAMRA</p>	<p>DOE PASS ROAD EXHIBIT          BIKE LANE PRIORITY OPTION</p>	<p>SHEET  <b>5</b></p>
	<p>DATE: 11/16/2022</p>	<p>FOR: DEER VALLEY          JOB NO.: 11-1-19          FILE: X:\SnowParkVillage\dwg\Snow Park Development\exhibits\Access Exhibit\AccessExhibit_OPTION B</p>	

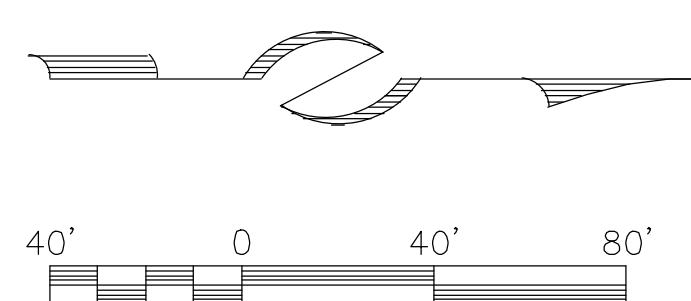
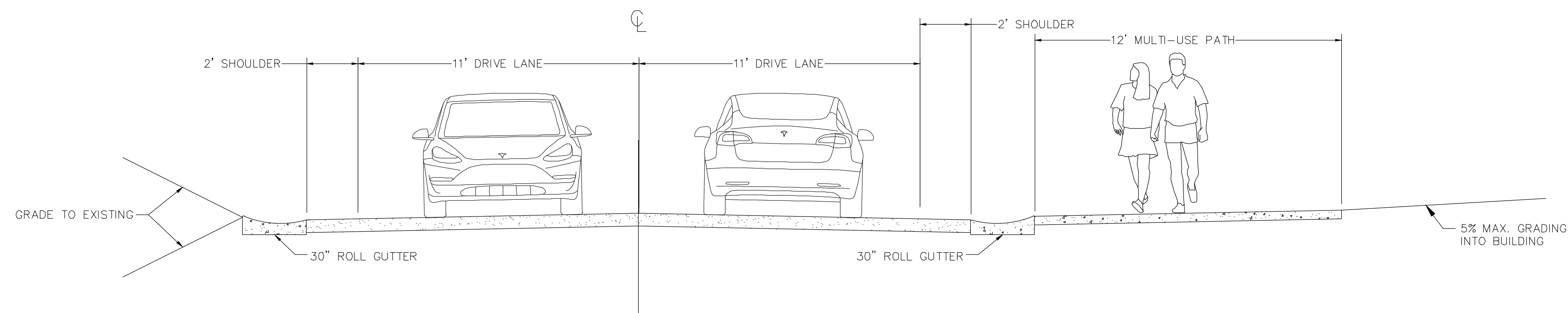
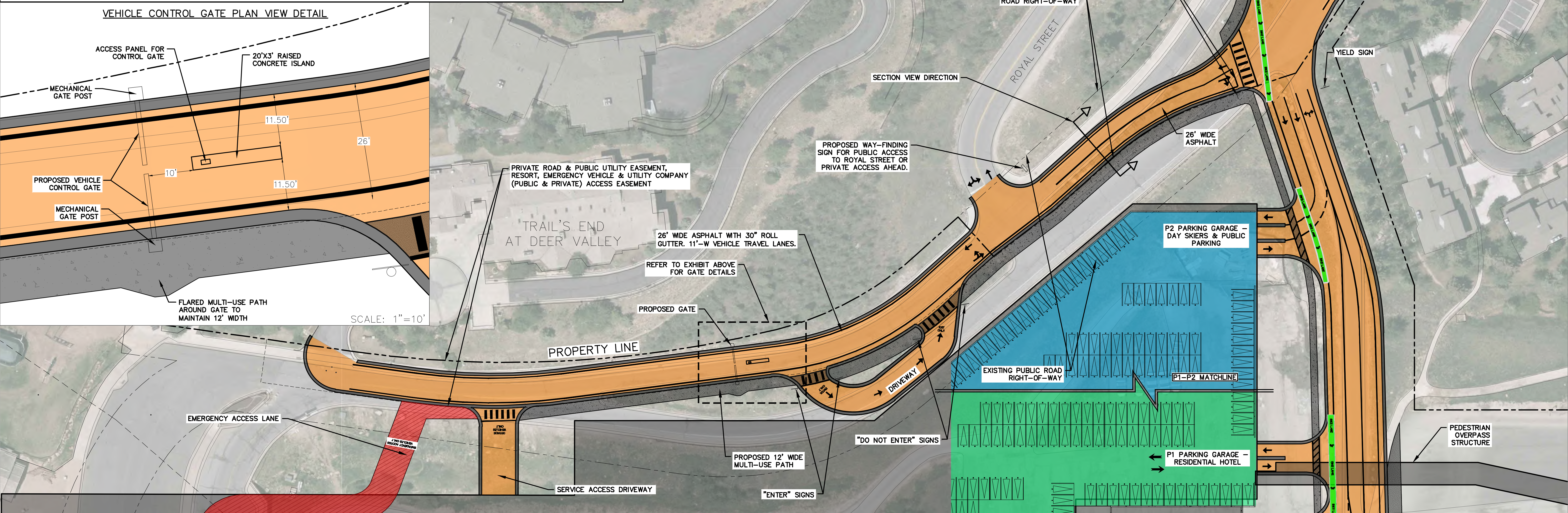
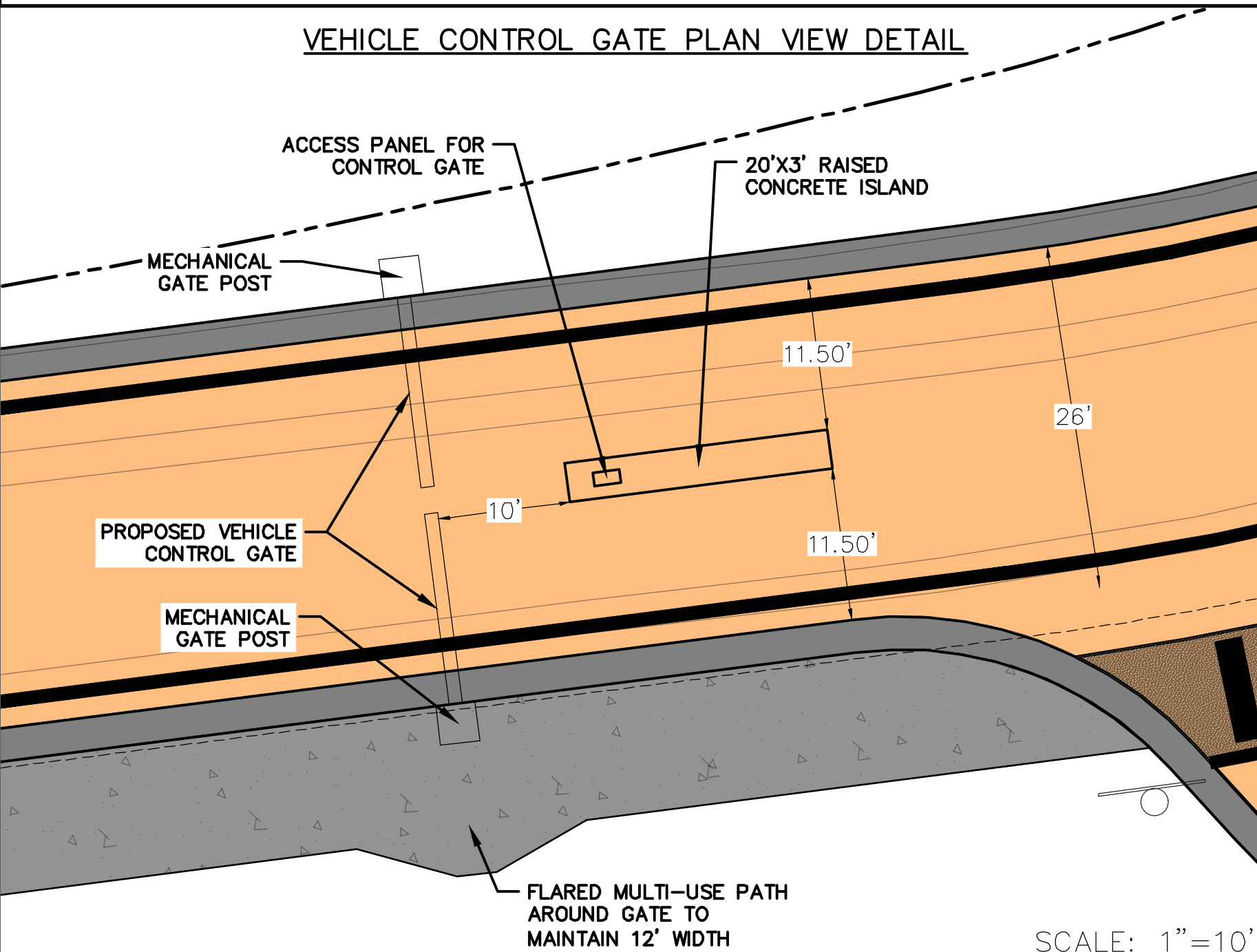
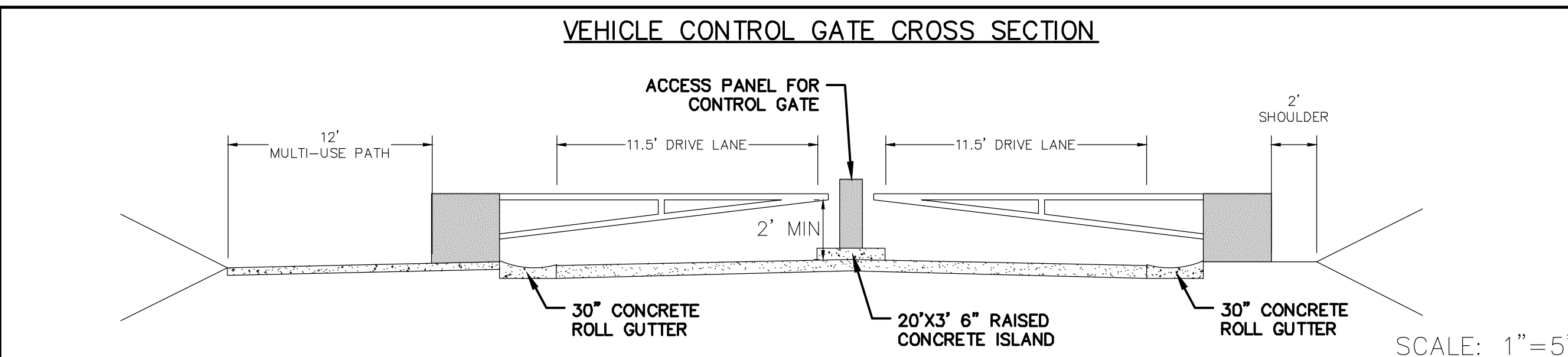

(435) 649-9467  
**Alliance Engineering Inc.**  
 CONSULTING ENGINEERS LAND PLANNERS SURVEYORS  
 323 Main Street P.O. Box 2664 Park City, Utah 84060-2664

**STAFF:**  
 MICHAEL DEMKOWICZ  
 CONNOR DINSMORE  
 ZACHARY ALHAMRA  
**DATE:** 11/16/2022

**DEER VALLEY DRIVE WEST EXHIBIT  
 BIKE LANE PRIORITY OPTION**  
**FOR:** DEER VALLEY  
**JOB NO.:** 11-1-19  
**FILE:** X:\SnowParkVillage\dwg\Snow Park Development\exhibits\Access Exhibit\AccessExhibit\_PTION B

**SHEET  
 6**