

Quinn's Sport Complex

LAYOUT OPTIONS - Field A

Soccer Set-up

Max Field Dimensions
330' X 225'

Lacrosse Set-up

Max Field Dimensions
330' X 180'

Baseball & Softball Set-up

No setup

Lights on Field – NO

LAYOUT OPTIONS - Field B

Soccer Set-up

Max Field Dimensions
240' X 165'

Lacrosse Set-up

Max Field Dimensions
240' X 165'

Length could be extended to 270' X 180'; a corner would be up on a slight hill and the sideline in the infield.

Baseball & Softball Set-up

Base length up to 70'
Sleeves in the ground set at 210', 250'

Lights on Field – NO

Field Use Time Restrictions

First game begins at: 8:00am
Last game ends at: 8:00pm

On Lighted Fields Last game ends at 10:00 pm

LAYOUT OPTIONS - Field C

Soccer Set-up

Max Field Dimensions
345' X 225'

Lacrosse Set-up

Max Field Dimensions
330' X 180'

Baseball & Softball Set-up

Base length up to 70'
Portable fence at 210' and is set into place with sandbags.

Lights on Field – YES

LAYOUT OPTIONS - Field D

Soccer Set-up

Max Field Dimensions
330' X 225'

Lacrosse Set-up

Max Field Dimensions
330' X 180'

Baseball & Softball Set-up

Base length up to 70'
Sleeves in the ground set at 210', 250' or 310'.

Lights on Field – YES

40°40'

56 ft



**LAYOUT OPTIONS – HS Youth
Baseball Field**

Soccer or Lacrosse Set-up
No Set up options

- Baseball Set-up
- Grass infield
 - 60' bases

Lights on Field – NO

Field Use Time Restrictions

First game begins at: **8:00am**
Last game ends at: **8:00pm**

On Lighted Fields Last game ends at 10:00pm

**LAYOUT OPTIONS – TMS
Fields**

- Full size soccer or lacrosse fields
- Full field also may accommodate two modified size soccer fields

Lights on Field – NO

**LAYOUT OPTIONS - Pony
baseball/softball**

Baseball/Softball

Max Field Dimensions

- Skinned infield
- 60', 65', 70', 80', or 90' bases
- Portable mound available (small)

Lights on Field – NO

**LAYOUT OPTIONS – South
Youth baseball/softball**

Baseball/Softball

Max Field Dimensions

- Skinned infield
- 60' or 65' or 70' bases
- Portable mound available (small)

Lights on Field – NO

**LAYOUT OPTIONS – Youth
baseball Field**

Baseball/Softball

Max Field Dimensions

- Skinned infield
- 60' or 65'
- Portable mound available (small)

Lights on Field – NO

**LAYOUT OPTIONS – HS Softball
Field**

Soccer or Lacrosse Set-up
Modified

Softball Set-up

- Skinned infield
- 60' or 65' or 70' bases
- Portable mound

Lights on Field – NO

LAYOUT OPTIONS – HS Baseball Field

Soccer or Lacrosse Set-up
Max Dimensions (set in outfield)

- 50 yards x 70 yards

Baseball Set-up

- Full Size – Grass infield
- 90' bases, dirt mound at 60'6"

Lights on Field – NO

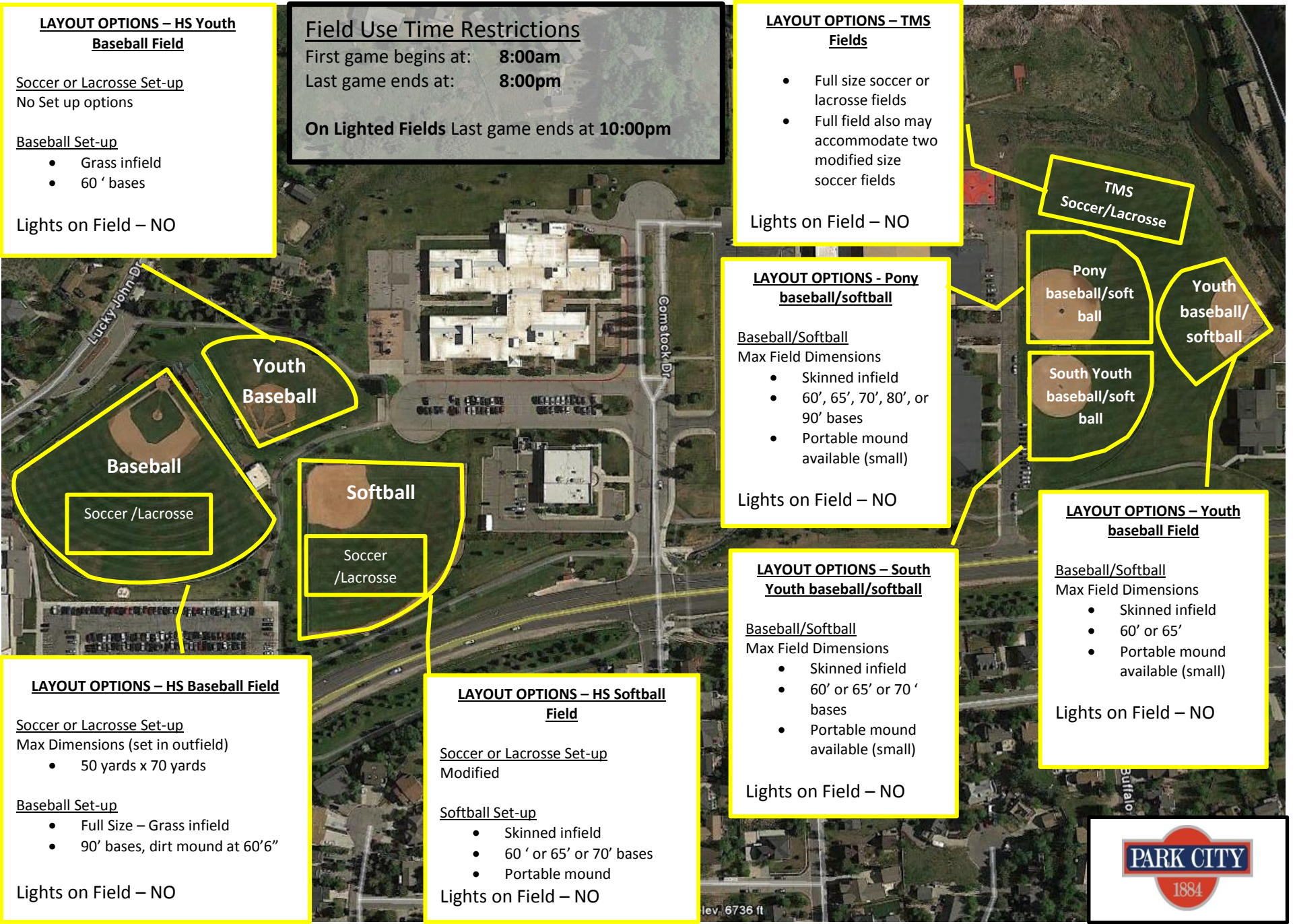

Park City High School and Treasure Mountain

LAYOUT OPTIONS – North 40

Soccer &/or Lacrosse Set-up

Max Field Dimensions

- 2 full size soccer or lacrosse fields
- Full field also may accommodate two modified size soccer fields

Lights on Field – NO

North 40

North
Field

North 40

South
Field

Field Use Time Restrictions

First game begins at: **8:00am**

Last game ends at: **8:00pm**

On Lighted Field: Last game ends at **10:00pm**

Imagery Date: 6/4/2013

© 2014 Google

40°40'21.51" N 111°29'27.15" W elev 6719 ft

©2010 Google

Eye alt 8270 ft

LAYOUT OPTIONS – Dozier Field

Soccer &/or Lacrosse Set-up

Max Field Dimensions

- Full size soccer or lacrosse field
- Synthetic turf field

Lights on Field – YES

Dozier Field

Field Use Time Restrictions

First game begins at: **8:00am**

Last game ends at: **8:00pm**

On Lighted Fields: Last game ends at 10:00pm



Park City - City Park

City Park Fields

LAYOUT OPTIONS – City Park Fields

Soccer, Lacrosse or Rugby Set-up

Max Field Dimensions

- Full soccer, lacrosse, or rugby field

Baseball/Softball

Max Field Dimensions

- Skinned infield
- 60' or 65' or 70' bases
- Portable mound available (small)
- Sleeves in the ground set at 210', 298' (max depth)

Lights on Fields – YES

Field Use Time Restrictions

First game begins at: **8:00am**

Last game ends at: **8:00pm**

On Lighted Fields: Last game ends at **10:00pm**

Imagery Date: 6/4/2013

© 2014 Google

40°39'17.96"N 111°30'13.27"W elev 6884 ft

© 2010

Google

Eye alt 7629 ft



Quinn's Sports Complex Fields

(ALL practice and event set-up times on field will be reserved and booked as a field rental)

Field Use Time Restrictions

First game begins at **8:00 am**
Last game ends at **8:00 pm**

On Lighted Fields
Last game ends at **10:00 pm**

Use of Fields: Soccer ___ Lacrosse ___

Name of Event

Field A Field Length _____ Field Width _____ (No lights for this Field)

Date/s of Use _____ Beginning Use Time _____ End of Use Time _____

Date/s of Use _____ Beginning Use Time _____ End of Use Time _____

Date/s of Use _____ Beginning Use Time _____ End of Use Time _____

Field B Field Length _____ Field Width _____ (No lights for this Field)

Date/s of Use _____ Beginning Use Time _____ End of Use Time _____

Date/s of Use _____ Beginning Use Time _____ End of Use Time _____

Date/s of Use _____ Beginning Use Time _____ End of Use Time _____

Field C (L) Field Length _____ Field Width _____ **Lights Required** YES ___ NO ___

Date/s of Use _____ Beginning Use Time _____ End of Use Time _____

Date/s of Use _____ Beginning Use Time _____ End of Use Time _____

Date/s of Use _____ Beginning Use Time _____ End of Use Time _____

Field D (L) Field Length _____ Field Width _____ **Lights Required** YES ___ NO ___

Date/s of Use _____ Beginning Use Time _____ End of Use Time _____

Date/s of Use _____ Beginning Use Time _____ End of Use Time _____

Date/s of Use _____ Beginning Use Time _____ End of Use Time _____

Use of Field Baseball ___ Softball ___

Field B - Base length _____ Field Depth _____ Mound - Yes ___ No ___

(No lights for this Field)

Date/s of Use _____ Beginning Use Time _____ End of Use Time _____

Date/s of Use _____ Beginning Use Time _____ End of Use Time _____

Date/s of Use _____ Beginning Use Time _____ End of Use Time _____

Field C (L) Base length _____ Field Depth _____ Mound - Yes ___ No ___

Lights Required YES ___ NO ___

Date/s of Use _____ Beginning Use Time _____ End of Use Time _____

Date/s of Use _____ Beginning Use Time _____ End of Use Time _____

Date/s of Use _____ Beginning Use Time _____ End of Use Time _____

Field D (L) Base length _____ Field Depth _____ Mound - Yes ___ No ___

Lights Required YES ___ NO ___

Date/s of Use _____ Beginning Use Time _____ End of Use Time _____

Date/s of Use _____ Beginning Use Time _____ End of Use Time _____

Date/s of Use _____ Beginning Use Time _____ End of Use Time _____

Comments and Notes



Park City High School (HS) & Treasure Mountain Fields (TM)

(ALL practice and event set-up times on field will be reserved and booked as a field rental)

Field Use Time Restrictions
First game begins at **8:00 am**
Last game ends at **8:00 pm**

Use of Fields: Soccer ___ Lacrosse ___

Name of Event

HS Baseball Field Field Length _____ Field Width _____ (No lights for this Field)
Date/s of Use _____ Beginning Use Time _____ End of Use Time _____
Date/s of Use _____ Beginning Use Time _____ End of Use Time _____

HS Softball Field (Modified) Field Length _____ Field Width _____ (No lights for this Field)
Date/s of Use _____ Beginning Use Time _____ End of Use Time _____
Date/s of Use _____ Beginning Use Time _____ End of Use Time _____

TM Field Field Length _____ Field Width _____ (No lights for this Field)
Date/s of Use _____ Beginning Use Time _____ End of Use Time _____
Date/s of Use _____ Beginning Use Time _____ End of Use Time _____

Comments and Notes

Use of Field Baseball ___ Softball ___

HS Baseball Field Base length _____ Field Depth _____ Mound - Yes ___ No ___ (No lights for this Field)
Date/s of Use _____ Beginning Use Time _____ End of Use Time _____
Date/s of Use _____ Beginning Use Time _____ End of Use Time _____

HS Softball Field Base length _____ Field Depth _____ Mound - Yes ___ No ___ (No lights for this Field)
Date/s of Use _____ Beginning Use Time _____ End of Use Time _____
Date/s of Use _____ Beginning Use Time _____ End of Use Time _____

HS Youth Baseball Base length _____ Field Depth _____ Mound - Yes ___ No ___ (No lights for this Field)
Date/s of Use _____ Beginning Use Time _____ End of Use Time _____
Date/s of Use _____ Beginning Use Time _____ End of Use Time _____

TM South Field Base length _____ Field Depth _____ Mound - Yes ___ No ___ (No lights for this Field)
Date/s of Use _____ Beginning Use Time _____ End of Use Time _____
Date/s of Use _____ Beginning Use Time _____ End of Use Time _____

TM Pony Field Base length _____ Field Depth _____ Mound - Yes ___ No ___ (No lights for this Field)
Date/s of Use _____ Beginning Use Time _____ End of Use Time _____
Date/s of Use _____ Beginning Use Time _____ End of Use Time _____

TM Youth Field Base length _____ Field Depth _____ Mound - Yes ___ No ___ (No lights for this Field)
Date/s of Use _____ Beginning Use Time _____ End of Use Time _____
Date/s of Use _____ Beginning Use Time _____ End of Use Time _____

Comments and Notes



North 40(N40) & Dozier Field

Name of Event

(ALL practice and event set-up times on field will be reserved and booked as a field rental)

Use of Fields: Soccer ___ Lacrosse ___ Football ___

N40 North Field Field Length _____ Field Width _____ (No lights for this Field)

Date/s of Use _____ Beginning Use Time _____ End of Use Time _____

Date/s of Use _____ Beginning Use Time _____ End of Use Time _____

Date/s of Use _____ Beginning Use Time _____ End of Use Time _____

N40 South Field Field Length _____ Field Width _____ (No lights for this Field)

Date/s of Use _____ Beginning Use Time _____ End of Use Time _____

Date/s of Use _____ Beginning Use Time _____ End of Use Time _____

Date/s of Use _____ Beginning Use Time _____ End of Use Time _____

Dozier Field (L) Field Length _____ Field Width _____ Lights Required YES ___ NO ___

Date/s of Use _____ Beginning Use Time _____ End of Use Time _____

Date/s of Use _____ Beginning Use Time _____ End of Use Time _____

Date/s of Use _____ Beginning Use Time _____ End of Use Time _____

Comments and Notes

Field Use Time Restrictions

First game begins at **8:00 am**

Last game ends at **8:00 pm**

On Lighted Field
Last game ends at **10:00 pm**



City Park Fields

Name of Event

(ALL practice and event set-up times on field will be reserved and booked as a field rental)

Use of Fields: Soccer ___ Lacrosse ___ Rugby ___ Lights Required YES ___ NO ___

City Park Field Length _____ Field Width _____

Date/s of Use _____ Beginning Use Time _____ End of Use Time _____

Date/s of Use _____ Beginning Use Time _____ End of Use Time _____

Date/s of Use _____ Beginning Use Time _____ End of Use Time _____

Use of Field Baseball ___ Softball ___ Lights Required YES ___ NO ___

City Park Base length _____ Field Depth _____ Mound - Yes ___ No ___

Date/s of Use _____ Beginning Use Time _____ End of Use Time _____

Date/s of Use _____ Beginning Use Time _____ End of Use Time _____

Date/s of Use _____ Beginning Use Time _____ End of Use Time _____

Comments and Notes

Field Use Time Restrictions

First game begins at **8:00 am**

Last game ends at **8:00 pm**

On Lighted Fields
Last game ends at **10:00 pm**