

STATE OF UTAH



Recorded at the request of and return
to: Park City Municipal Corp.
Attn: City Recorder
P. O. Box 1480, Park City, UT 84060

Fee Exempt per Utah Code
Annotated 1953 21-7-2

OFFICE OF THE LIEUTENANT GOVERNOR
CERTIFICATE OF ANNEXATION

I, GREG BELL, LIEUTENANT GOVERNOR OF THE STATE OF UTAH,
HEREBY CERTIFY THAT there has been filed in my office a notice of annexation from
PARK CITY, dated July 2nd, 2010, complying with Section 10-2-425, Utah Code
Annotated, 1953, as amended.

NOW, THEREFORE, notice is hereby given to all whom it may concern that the
attached is a true and correct copy of the notice of annexation, referred to above, on file
with the Office of the Lieutenant Governor pertaining to PARK CITY, located in Summit
County, State of Utah.



IN TESTIMONY WHEREOF, I have
hereunto set my hand, and affixed the Great
Seal of the State of Utah this 12th day of
July, 2010 at Salt Lake City, Utah.

GREG BELL
Lieutenant Governor

ENTRY NO. 00903152

07/20/2010 02:53:39 PM B: 2040 P: 1107

Certificate PAGE 1/33

ALAN SPRIGGS, SUMMIT COUNTY RECORDER

FEE 0.00 BY PARK CITY MUNICIPAL CORP





Office of The Mayor and City Council

July 8, 2010

Lieutenant Governor Greg Bell
Utah Lt. Governor's Office
Utah State Capitol Complex
Post Office Box 142325
Salt Lake City, UT 84114-2325

RE: Notice of Impending Boundary Action – Park City Heights Annexation to Park City

Effective June 9, 2010, Ordinance 10-24 (see attached) approved an annexation of approximately 286.64 acres located entirely within unincorporated Summit County. The ordinance was enacted on May 27, 2010 by the City Council and published on June 9, 2010. The property is fully described in the legal description attached as Exhibit B to the attached Ordinance.

With this notice of impending boundary action, the Park City Council certifies that all requirements applicable to this annexation have been met. Please find attached a copy of the final annexation plat, as approved and stamped by the Summit County surveyor per Utah Code Section 17-23-20.

Park City respectfully requests a Certificate of Annexation for the Park City Heights Annexation plat.

Should you require additional information or have any questions regarding this matter you may contact Kirsten Whetstone, Senior Planner (435) 615-5066 or by email at kirsten@parkcity.org. Thank you for your attention to this matter.

Sincerely,

Mayor Dana Williams,

A handwritten signature in cursive script that reads "Dana Williams".

Attachments

1. Ordinance 10-24 with Exhibits
- 2 Annexation plat

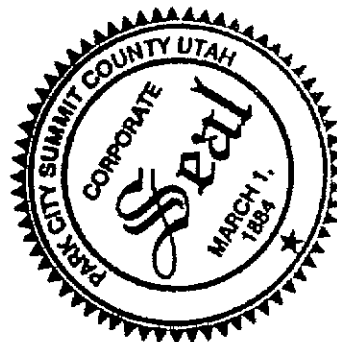

Received

JUL 12 2010

Greg Bell
Lieutenant Governor

Ordinance 10-24

AN ORDINANCE ANNEXING APPROXIMATELY 286.64 ACRES OF PROPERTY LOCATED AT THE SOUTHWEST CORNER OF THE SR248 AND US40 INTERCHANGE IN THE QUINN'S JUNCTION AREA, KNOWN AS THE PARK CITY HEIGHTS ANNEXATION, INTO THE CORPORATE LIMITS OF PARK CITY, UTAH, AND APPROVING AN ANNEXATION AGREEMENT AND A WATER AGREEMENT, AND AMENDING THE OFFICIAL ZONING MAP OF PARK CITY TO ZONE THE PROPERTY COMMUNITY TRANSITION (CT)

WHEREAS, on January 28, 2005, the majority property owner of the property known as the Park City Heights Annexation, as shown on the attached Annexation Plat (Exhibit A, the "Property"), petitioned the City Council for approval of an annexation into the Park City limits; and

WHEREAS, the Property is approximately 286.64 acres in size and is located southwest of the intersection of State Road 248 and US-40 as described in the attached Legal Description (Exhibit B); and

WHEREAS, the Property is included within the Park City Annexation Expansion Area, and is not included within any other municipal jurisdiction; and

WHEREAS, on February 16, 2005, additional information was included in the annexation submittal and the submittal was deemed complete; and

WHEREAS, the Park City Council accepted the Park City Heights petition for annexation on March 10, 2005; and

WHEREAS, the City reviewed the petition against the criteria stated in Sections 10-2-403 (2), (3), and (4) of the Utah Code, annotated 1953 as amended, and found the petition complied with all applicable criteria of the Utah Code; and

WHEREAS, On April 8, 2005, the City Recorder certified the annexation petition and delivered notice letters to the "affected entities" required by Utah Code, Section 10-2-405, giving notice that the petition had been certified and the required 30-day protest period had begun; and

WHEREAS, no protests were filed by any "affected entities" or other jurisdictions within the 30-day protest period and the petition was considered accepted on May 11, 2005; and

WHEREAS, the City Council established the Park City Heights Annexation Task Force (Resolution No. 13-06) on May 4, 2006, for purposes of formulating specific recommendations to the Planning Commission and City Council relating to the annexation's proposed zoning, density, land uses, affordable housing, transportation, and community economic/fiscal impacts; and

WHEREAS, the Task Force, on July 10, 2007, forwarded a unanimous positive recommendation to the Planning Commission to, among other things, zone the annexation area Community Transition (CT) and recommend a conceptual site layout; and

WHEREAS, the Planning Commission, after proper notice, conducted a public hearing on February 27, 2008. The public hearing was continued to March 26, 2008, where additional input was received; and

WHEREAS, on April 9, 2008, the Planning Commission conducted a public hearing and voted to forward to City Council a recommendation on the proposed annexation and also recommended that the property be zoned Community Transition (CT); and

WHEREAS, on April 24; May 22; June 5, 19, and 17; July 17; August 28; September 11 and 18; October 16, and December 18, 2008 the City Council conducted public hearings and discussed the annexation proposal; and

WHEREAS, on April 30, 2009, the City Council further discussed outstanding issues regarding conceptual site planning, density, affordable housing, and infrastructure cost sharing.

WHEREAS, on May 6, 2009, the property was re-posted and properly noticed for a public hearing on May 21, 2009, and the City Council conducted the public hearing and continued the hearing to June 4, 2009. Additional public hearings were held on June 25, July 9 and 30, August 20, September 3, and October 8, 2009, when the item was continued to a date uncertain.

WHEREAS, on May 12, 2010, the property was re-posted and properly noticed for a public hearing on May 27, 2010.

WHEREAS, on May 27, 2010, the City Council conducted a public hearing and took public testimony on the matter, as required by law; and

WHEREAS, the Council finds that the requested Community Transition (CT) zoning, is consistent with the Park City General Plan and Quinn's Junction Joint Planning Principles; and

WHEREAS, the requested CT zoning allows for residential density of up to one unit per acre subject to compliance with 1) Master Planned Development (MPD) requirements described in Section 15-6 of the Land Management Code (LMC) and 2) CT-MPD requirements described in Section 15-2.23-4 of the LMC; and

WHEREAS, an application for a Master Planned Development (the "Proposed MPD") on 239.58 acres of the annexation Property was submitted with the complete annexation petition; and

WHEREAS, an Annexation Agreement, between the City and Petitioner pursuant to the Land Management Code, Section 15-8-5 (C), setting forth further terms and conditions of the Annexation and Master Planned Development, including a Water Agreement, is herein included as Exhibit D;

NOW, THEREFORE BE IT ORDAINED by the City Council of Park City, Utah as follows:

SECTION 1. ANNEXATION APPROVAL. The Property is hereby annexed into the corporate limits of Park City, Utah according to the Annexation Plat executed in substantially the same form as is attached hereto as Exhibit A and according to the Findings of Fact, Conclusions of Law, and Conditions of Approval as stated below.

The Property so annexed shall enjoy the privileges of Park City as described in the Annexation Agreement attached as Exhibit D and shall be subject to all City levies and assessments as described in the terms of the Annexation Agreement.

The Property shall be subject to all City laws, rules and regulations upon the effective date of this Ordinance.

SECTION 2. ANNEXATION AGREEMENT. Council hereby authorizes the Mayor to execute the Annexation Agreement in substantially the same form as is attached hereto as Exhibit D and as approved by the City Attorney. The Annexation Agreement shall include an executed Water Agreement (as an attachment) between the City and Applicant to be recorded concurrently with the Annexation Agreement.

SECTION 3. COMPLIANCE WITH STATE LAW, GENERAL PLAN, AND ANNEXATION POLICY PLAN. This annexation meets the standards for annexation set forth in Title 10, Chapter 2 of the Utah Code, the Park City General Plan, and The Annexation Policy Plan - Land Management Code Chapter 8, Annexation. The CT zoning designation is consistent with the Park City General Plan and Annexation Policy Plan.

SECTION 4. OFFICIAL PARK CITY ZONING MAP AMENDMENT. The Official Park City Zoning Map is hereby amended to include said Property in the CT zoning district, as shown in Exhibit C.

SECTION 5. FINDINGS OF FACT, CONCLUSIONS OF LAW, AND CONDITIONS OF APPROVAL.

Findings of Fact

1. The property is subject to the Employee/Affordable Housing requirements of the Affordable Housing Guidelines and Standards Resolution 17-99. One Affordable Unit Equivalent equals 800 square feet.
2. Land uses proposed in the Proposed MPD include market rate residential units, affordable units, and required affordable housing units, as described in the Annexation Agreement. It is anticipated that the Petitioner will submit a revised MPD application to the Planning Commission for review and final action. Other support uses, as approved by the Planning Commission during the Master Planned Development review, consistent with the CT zone and Land Management Code, may be allowed. Final configuration and integration of the market rate and affordable units will be determined at the time of MPD review.
3. The proposed land uses are consistent with the purpose statement of the CT zone and shall be presented in the revised MPD as a clustered development preserving the natural setting and scenic entry corridor by providing significant open space and landscape buffers between the development and highway corridor.
4. The revised MPD, when approved, shall substantially comply with the Annexation Agreement.
5. Parcel SS-92, a 24 acre parcel within the annexation area, is donated to the City for open space, public recreation and utility uses.
6. The annexation complies with the Quinn's Junction Joint Planning Principles in that the proposal results in significant public benefits due to the inclusion of a significant amount of affordable housing in a residential community with a range of housing types, and the proposed affordable housing relates to Park City's recreation and tourism industry.
7. The recitals above and findings of the Technical Committee dated July 10, 2007, are incorporated herein.
8. The requirement for 44.78 Affordable Unit Equivalents (AUEs) associated with the IHC Hospital, as described in the Intermountain Healthcare/USSA/Burbidge Annexation Agreement, will be transferred to and satisfied by the construction of said AUEs within the Property.

Conclusions of Law

1. The Annexation and Zoning Map amendment are consistent with the Park City Land Management Code and General Plan.
2. Approval of the Annexation and Zoning Map amendment does not adversely affect the health, safety, and welfare of the citizens of Park City.

Conditions of Approval

1. The Official Zoning Map shall be amended to include the Park City Heights Annexation property in the Community Transition (CT) Zoning District.
2. The Annexation Agreement shall be fully executed and recorded with the Annexation Plat.

3. The affordable housing density transferred from the IHC parcel is hereby permanently removed from within the IHC MPD and no affordable density shall be allowed on City-owned 5 acre parcel known as Lot 4 of the Subdivision Plat (Second Amended) for the Intermountain Healthcare Park City Medical Campus/USSA Headquarters and Training Facility.

SECTION 6. EFFECTIVE DATE. This Ordinance shall take effect upon publication of this Ordinance, recordation of the Annexation Plat and Annexation Agreement, and compliance with state annexation filing requirements, pursuant to the Utah Code Annotated Section 10-2-425.

PASSED AND ADOPTED this 27th day of May, 2010.

PARK CITY MUNICIPAL CORPORATION

Mayor Dana Williams

Attest:

Sharon Bauman, Deputy City Recorder

Approved as to form:

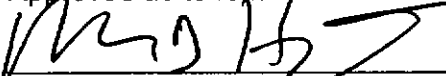
Mark D. Harrington, City Attorney



Exhibits

- Exhibit A- Annexation Plat
- Exhibit B- Legal Description
- Exhibit C- Zoning Map amendment
- Exhibit D- Annexation Agreement

On this 2nd day of July, 2010, I certify that the foregoing document is a true copy of the original public record of Park City Municipal Corporation. *Ord 10-27*



Deputy City Recorder

EXHIBIT B**LEGAL DESCRIPTION**

Beginning at the West Quarter Corner of Section 11, Township 2 South, Range 4 East, Salt Lake Base and Meridian, and running thence along the west line of Section 11, North 00°19'41" East 1474.01 feet to the Hidden Meadow Subdivision Boundary, thence along said boundary the following five (5) courses: 1) North 63°17'52" East 344.36 feet; 2) North 75°52'07" East 1,501.92 feet; 3) North 38°46'13" West 606.70 feet; 4) North 39°40'23" West 608.58 feet; 5) North 41°00'00" West 654.95 feet; thence North 53°50'33" East 894.32 feet; thence South 89°22'45" East 47.22 feet; thence North 00°03'07" West 89.53 feet; thence North 00°03'09" West 1,234.47 feet; thence North 89°52'42" West 88.45 feet; thence North 21°56'10" East 214.48 feet; thence North 26°13'31" East 401.12 feet; thence North 21°56'10" East 273.53 feet; thence South 89°57'30" East 1,087.40 feet; thence North 00°26'18" East 109.93 feet; thence North 25°15'30" East 568.97 feet; thence South 07°07'13" East 1,241.62 feet; thence South 18°25'48" East 203.96 feet; thence South 07°07'13" East 751.89 feet; thence South 84°20'15" East 30.76 feet; thence South 07°07'13" East 2,093.95 feet; thence South 42°41'40" West 209.44 feet; thence continue along said line South 42°41'40" West 3,003.21 feet; thence South 00°29'50" East 116.56 feet; thence North 89°30'59" West 1,368.96 feet to the POINT OF BEGINNING.
Containing 286.64 acres, more or less.

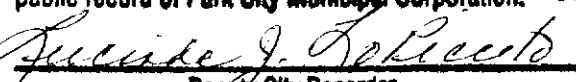
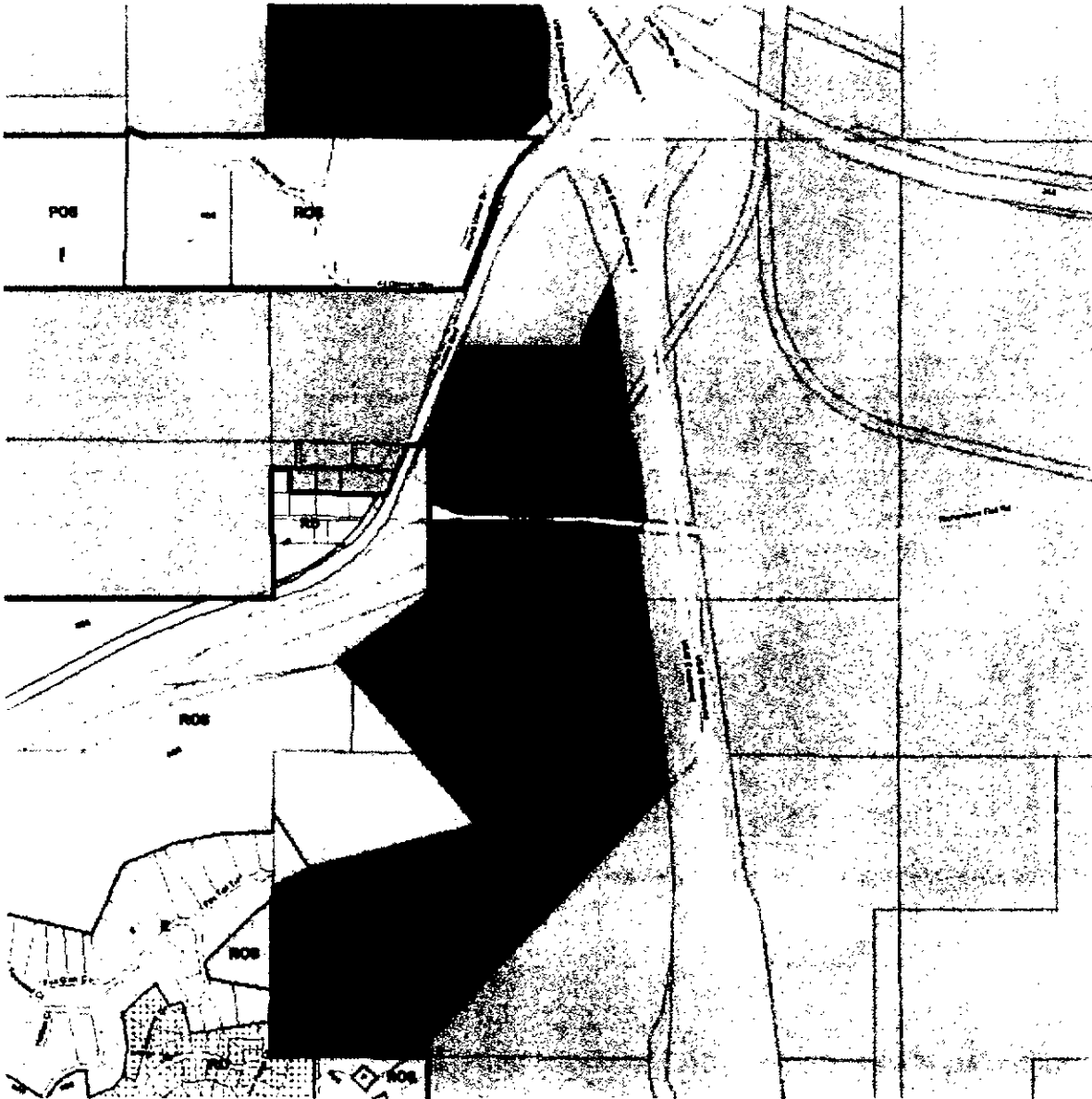

When recorded, please return to:
PARK CITY MUNICIPAL CORPORATION
City Recorder
P O Box 1480
Park City UT 84060

ANNEXATION AGREEMENT

THIS ANNEXATION AGREEMENT (this "Agreement") is made by and between Park City Municipal Corporation (hereinafter, "Park City" or the "City") and Boyer Park City Junction, L.C. , a Utah liability company (hereinafter, "Boyer" or "Petitioner") to set forth the terms and conditions under which Park City will annex certain land owned by Petitioner as Tenants In Common with Park City, consisting of approximately 286.64 acres (which includes land owned by other landowners, as set forth in the next paragraph) and located in unincorporated Summit County, Utah, at the southwest corner of State Route 248 and Highway 40 (as further defined below, the "Petitioner's Property"), and known as Park City Heights Annexation, into the corporate limits of Park City and extend municipal services to the Property. The City and Boyer are sometimes collectively referred to in this Agreement as the "Parties" or individually as a "Party". This Agreement is made under authority of §§ 10-2-401 et. seq. of the Utah Code, Annotated 1953, as amended "MLUDMA").

WHEREAS, included in the 286.64 acre annexation Property are the following parcels: parcel 1- M. Bayer/J. Bayer (SS-89-A); parcel 2- Boyer/Park City Municipal Corporation (PCMC) (SS-122); parcels 3, 7, and 8- Park City Municipal Corporation (PCMC) (SS-88); parcel 4- Utah Department of Transportation (UDOT) (SS-92-A-2-X); parcel 5- Park City Municipal Corporation (PCMC) (SS-92-A-X-X); and parcel 6- Boyer/Park City Municipal Corporation (PCMC) (SS-92). The annexation Property also includes the right-of-way of Old Dump Road through the Property and the State of Utah Parks and Recreation Rail Trail right-of-way through the Property.

WHEREAS, in furtherance of the foregoing, the Petitioner desires to annex the Property into the corporate limits of the City and, to that end, an annexation petition (the "Annexation Petition") for the Property was filed with the City on January 28, 2005. Additional information was included in the annexation petition and on February 16, 2005, the City deemed the application complete. The petition was accepted by the City on March 10, 2005.

WHEREAS, in connection with any such annexation (the "Annexation"), the Property is proposed to be zoned Community Transition ("CT Zone"), a City zoning district that allows for low density, clustered development as part of a Master Planned Development as more fully described in the City's Land Management Code. The zoning district allows uses including, but not limited to, public/quasi-public institutional uses, public recreation uses, affordable/employee housing, residential, and open space land uses on the Property.

NOW, THEREFORE, in furtherance of the Annexation Petition, in consideration of Park City's agreement to annex Petitioner's property and in consideration of the mutual promises contained herein,

as well as the mutual benefits to be derived here from, the Parties agree that the terms and conditions of Annexation shall be as follows:

1. **Property.** The property to be annexed is approximately 286.64 acres in size, as depicted on the annexation plat attached as Exhibit A (the "**Annexation Plat**") and as more fully described in the legal description attached as Exhibit B (hereafter referred to as the "**Property**").

2. **Zoning.** Upon Annexation, the Petitioner's Property will be zoned Community Transition District (CT).

3. **Master Plan Approval; Phasing.** Pursuant to Land Management Code Section 15-8-3 (D), on July 5, 2007, a complete revised application for a Master Planned Development on 239.58 acres of the Property (as submitted, the "**MPD**") was filed with the City. Concept Site Plan is attached as Exhibit D. Annexation parcels 1, 4, 5 as described above are not included in the MPD. The Petitioner plans to submit a revised MPD application. The allowable residential density of the MPD project area is 239 units. Of those 239 units, no more than 160 units shall be market residential units. This allowable density does include all required affordable housing units as specified in Paragraph 10 below. This Agreement does not represent approval or vesting of the submitted MPD or any subsequent MPD proposal. Rather, the MPD and the land use development of the Property shall be governed by the zoning designations provided herein and, shall be finalized (and, as necessary, amended) as soon as reasonably practicable following completion of the Annexation process pursuant to Utah Code Annotated § 10-2-425(5) (the "**Final MPD**"). Moreover, any substantive amendments to the MPD or this Agreement shall be processed in accordance with the Park City Land Management Code in effect at the time. Further, as part of the Final MPD and subdivision approval process, the phasing of the development of the Property shall be determined, to ensure the adequacy of public facilities that may be required to support any such development.

4. **Trails.** A condition precedent to subdivision approvals for the Property is the grant to the City of non-exclusive, public easements across the Petitioner's Property, and the construction of non-vehicular pedestrian trails as determined by the Planning Commission during the Final MPD and Subdivision Plat review process (collectively, the "**Trails**"). In any event, the trail easements shall include, but are not limited to, existing trails and those easements necessary to extend and/or relocate existing non-vehicular pedestrian trails to connect to other public trail easements existing or planned for the future on adjacent developed or undeveloped properties. Any obligations with respect to the construction of any such trails shall be governed by the terms and conditions of the Final MPD for the Property.

5. **Fire Prevention Measures.** Because of significant wild land interface issues on the Property, the Petitioner (or, as specified in connection with any such assignment, its assigns) agrees to implement a fire protection and emergency access plan, to be submitted prior to the issuance of any building permits, and to be reviewed and approved by the Fire Marshall and Chief Building Official for compliance with applicable building and fire codes.

6. **Roads and Road Design.** All streets and roads within and to the Property, which are to be dedicated to the City, shall be designed according to the City's road design standards or retained as private roads. The roads in the affordable housing area are anticipated to be public and shall be granted,

conveyed and/or dedicated to the City for purposes of a public thoroughfare and, upon acceptance thereof by the City, the maintenance and repair thereof shall be by the City. Unless bond funds are used in connection with the construction of the roads in the market rate housing area, such portion of the roads shall remain private and maintenance and repair of all such streets and roads shall remain with the Petitioner (or its assigns) including any Owner's Association, until such time as any such streets and roads shall be accepted by Park City pursuant to the City's applicable ordinances governing any such dedication (the "**Subdivision Ordinance**"). All roadways within the Property and subject to the Subdivision Ordinance (the "**Subdivision**") shall be not less than thirty (30) feet wide, back of curb to back of curb. The final determination of which roadways, or portions thereof, are to be publicly dedicated shall be made during the Subdivision Plat review process; provided that the terms and conditions of grading and constructing roadway access across any City property shall be agreed to as part of any Development Agreement approval process.

Sidewalks shall be included within the dedicated non-pavement right-of-way of all roads unless an alternate location is approved by the Planning Commission. Non-motorized paths separate from the road right-of-way may be preferable and determined by the Planning Commission.

The Development Agreement shall not propose a road or street connection from Park City Heights to The Oaks at Deer Valley Subdivision, Hidden Meadows Subdivision, or to the Morning Star Estates Subdivision. The two proposed single family lots with access onto Sunridge Cove shall be restricted at the time of the Final MPD to single family uses, consistent with the uses allowed in the Oaks at Deer Valley Subdivision. These lots may, if approved by the Oaks at Deer Valley Subdivision, be included in the Oaks at Deer Valley HOA at the time of the Final Subdivision Plat approval.

7. **Sanitary Sewer, Line Extensions and Related Matters.** Construction and alignment of the sanitary sewer shall be established as part of the Final MPD and the Final Subdivision Plat for the Property (as accepted by the City and filed in the official real estate records of Summit County, Utah, the "**Subdivision Plat**"). The preferred alignment of the sanitary sewer shall be that alignment which results in the least visual impact and site disturbance while meeting the site design and construction requirements of the Snyderville Basin Water Reclamation District. Further, as part of the Development Agreement, the Petitioner (or, as specified in connection with any such assignment, its assigns) shall enter into a latecomer's agreement to reimburse the City for a portion of its costs in extending sewer facilities adjacent to the Property.

8. **Water Rights and Water Source Capacity.** The 1992 Pre-Annexation and Settlement Agreement conveyed 235.5 acre-feet of water rights to the City for the Park City Heights property and memorialized the fact that development on that property would be treated as if it had dedicated water rights to the City. Accordingly, the LMC Section 15-8-5 (C) (1) requirement to dedicate paper water rights is satisfied by Boyer.

9. **Water Impact Fees and Other Water Facilities and Systems Costs.** Certain water facilities and systems internal to Petitioner's Property shall be required to be constructed and, to the extent to be dedicated to the City, easements therefore granted to the City, all of which shall be determined, and agreed to, by the affected parties and the City during the Final Development Agreement and final Subdivision review process (the "**Water Facilities and Systems**"). Any and all such Water Facilities and Systems shall be constructed to not less than the specifications reasonably required by the

City Engineer. A Water Agreement, between the City and the Petitioner substantially in the form attached hereto as Exhibit C, shall be executed pursuant to this Annexation Agreement, to be recorded concurrently.

In connection with the Development Agreement and subdivision approval process, on-site storm runoff detention facilities, or approved alternatives, as approved by the Park City Engineer, may be required. The timing for the construction of such storm run-off improvements shall be determined at the time of final Subdivision Plat and Final Development Agreement approval (the "**Storm Detention Facilities**").

10. **Affordable Housing Requirement.** Affordable/employee housing shall be provided in a manner consistent with the conditions of the Final MPD, with the understanding and agreement of the parties that:

- a. The base Employee/Affordable Housing requirement for the development associated with the Park City Heights Annexation and Final MPD will be determined as defined in the City's Land Management Code and in a manner consistent with Affordable Housing Resolution 17-99 and the CT Zone. This requirement shall be satisfied by the construction of said AUEs within the Property. These AUEs do not count towards the 160 unit maximum residential market rate unit density.
- b. The requirement for 44.78 Affordable Unit Equivalents (AUE's) associated with the IHC Hospital, as described in the Intermountain Healthcare/USSA/Burbidge Annexation Agreement, will be transferred to and satisfied by the construction of said AUEs within the Property. These AUEs, currently configured in 17.91 Unit Equivalents, do not count towards the 160 unit maximum residential market rate unit density as set forth above.
- c. Park City may elect to build additional affordable housing units beyond those described above. These units do not count toward the 160 unit maximum residential market rate density as set forth above, but shall be included in the overall density calculation for the Community Transition Zone.
- d. Affordable units shall be made available for occupancy on approximately the same schedule as or prior to a project's market rate units or lots; except that Certificates of Occupancy (temporary or permanent) for the last ten percent of the market units shall be withheld until Certificates of Occupancy have been issued for all of the inclusionary units (subparagraph (a) above). A schedule setting forth the phasing of the total number of market units in the proposed MPD, along with a schedule setting forth the phasing of the required inclusionary units (subparagraph (a) above) shall be approved as part of the Final MPD prior to the issuance of a building permit for either the affordable or market rate units.

11. **Sustainable Development requirements.** All construction within the Final MPD shall utilize sustainable site design, development and building practices and otherwise comply with requirements of the CT Zone. Unless otherwise approved in the final MPD in compliance with the current Environmental/ Sustainability Element of the General Plan, each home in the development must

receive National Association of Home Builders National Green Building Standards Silver Certification (or other Green Building certification as approved by the Planning Commission at the time of the Master Planned Development approval) **OR** reach LEED for Homes Silver Rating (minimum 60 points). Green Building Certification and LEED rating criteria to be used shall be those applicable at the time of building permit submittal.

In addition to the builder achieving the aforementioned points on the Green Building or LEED for Homes checklists, to achieve water conservation goals, the builder must either:

- Achieve at a minimum, the Silver Performance Level points within Chapter 8, Water Efficiency, of the National Association of Home Builders National Green Building Standards; OR
- Achieve a minimum combined 10 points within the 1) Sustainable Sites (SS 2) Landscaping and 2) Water Efficiency (WE) categories of the LEED for Homes Checklist.

Points achieved in these resource conservation categories will count towards the overall score.

12. **Planning Review Fees.** Owner, as to its development portion of the annexed Property, shall be responsible for all standard and customary, and generally-applicable planning, building, subdivision and construction inspection fees imposed by the City in accordance with the Land Management Code.

13. **Impact and Building Fees.** All property owners within the annexed property shall be responsible for all standard and customary, and generally-applicable, fees, such as development, impact, park and recreation land acquisition, building permit and plan check fees due and payable for construction on the Property at the time of application for any building permits. In the event that additional inspections of roads and structures are required, based on the Geotechnical report prepared by GHS Geotechnical Consultants, Inc. dated June 9, 2006 and supplemental report dated March, 2008, these additional fees shall be borne by the Petitioner.

14. **Acceptance of Public Improvements.** Subject to fulfillment of all the conditions of the Subdivision Ordinance and, further, Park City's final approval of the construction of any such public improvements, those roads, streets, water facilities, utilities, and easements as may be agreed by Parties in connection with the Final MPD and Subdivision Plat review and approval process (the "**Public Improvements**"), shall be conveyed and dedicated to the City, for public purposes. Following any such dedication, Park City shall be responsible for the maintenance, repair and replacement of any and all such Public Improvements.

15. **Snow Removal and Storage.** Other than as may be necessary or appropriate for the Trails, Park City shall not be obligated to remove snow from private roads, streets or similar improvements within the Property, until acceptance of the dedication thereof to the City pursuant to the City's Subdivision Ordinance. Park City shall not be obligated to remove snow from private roads, streets, or other similar private improvements to be further identified on the final subdivision plat.

16. **Fiscal Impact Analysis.** The Fiscal Impact Analysis, prepared for the Petitioner by Lodestar West, Inc. and dated June 6, 2007, was reviewed by the Park City Heights Annexation Task

Force and forwarded to the Planning Commission for further review. The Fiscal Impact Analysis concludes that the Annexation will result in an overall positive impact on the City. The analysis includes revenue and cost assumptions related to the Annexation and development of the Property, concludes that there will be a net fiscal gain to the School District for the market rate units and a net fiscal loss to the School District for the affordable housing portion of the development, however, if aggregate property taxes to the District generated from local sources are not adequate to cover the expenditures required for the budget, then additional State funds would be redistributed per the State Code, to compensate for the shortfall. The fiscal Impact Analysis is hereby accepted and approved by the City as part of this Agreement.

17. **Traffic Mitigation.** A comprehensive traffic review and analysis of the Property and surrounding properties, including existing and future traffic and circulation conditions was performed by Petitioner's traffic consultant, Hales Engineering, dated June 7, 2007 on file at the Park City Planning Department. The mitigation measures (including traffic calming) outlined in the Hales Engineering, June 7, 2007, Park City Heights Traffic Impact Study shall be implemented in a manner consistent with the Final MPD. The Parties anticipate that the Petitioner (or, as specified in connection with any such assignment, its assigns) shall bear all financial costs, except land acquisition costs, for the construction of a signalized intersection on State Road 248 and the connection of that intersection with a roadway to the Property, as shown in the Traffic Impact Study. Construction of this intersection and its connection with Richardson Flat Road shall meet all applicable Utah Department of Transportation and Park City Municipal Corporation standards and, at a minimum, shall include the improvements detailed in a-d below:

a. A southbound left turn lane, deceleration lane and taper shall be constructed on SR-248 to accommodate more than 10 vehicles per hour making left-hand turning movements.

b. A northbound right turn pocket, deceleration lane and taper shall be constructed on SR-248 to accommodate more than 10 vehicles per hour making right-hand turning movements.

c. A westbound to northbound right turn acceleration lane and taper shall be constructed on SR-248 to accommodate more than 50 vehicles per hour. When the intersection is signalized, this improvement would not be necessary.

d. The Old Dump Road (Richardson Flat Road) shall be built to Park City Municipal Corp. standards at a minimum width of 39 feet back-of-gutter to back of gutter within a 66 foot right-of-way. This width is not inclusive of turn pockets or the improvements described in 1-3 below) to the easternmost Park City Heights intersection at the expense of the Petitioner. Turn pockets shall be constructed on Richardson Flat Road at each of the Property's intersections with the Richardson Flat Road. These turn pockets will be constructed per standards set forth in the Manual of Uniform Traffic Control Devices (MUTCD) and/or by the American Association of Highway Transportation Officials (AASHTO). The Richardson Flat Road at its intersection with SR-248 will be of sufficient paved width to accommodate (at the stop bar):

i. 18" wide eastbound lane tapered per standards set forth in the MUTCD and/or by the AASHTO.

ii. 12' wide westbound left-hand/thru traffic lane (with adjoining right turn lane) for a minimum of 150', then tapered per standards set forth in the MUTCD and/or by the AASHTO.

iii. 5' wide bike lanes.

e. The cost sharing methodology (between Petitioner and any assigns) for the above projects shall be agreed to by the Petitioner and assigns prior to Final MPD approval. The cost sharing formula and timing for construction of the above improvements shall be detailed in the Final MPD document.

18. **Effective Date.** This Agreement is effective upon recordation of the annexation plat and the filing and recordation of the annexation ordinance.

19. **Governing Law: Jurisdiction and Venue.** The laws of the State of Utah shall govern this Agreement. The City and Boyer agree that jurisdiction and venue are proper in Summit County.

20. **Real Covenant, Equitable Servitude.** This Agreement constitutes a real covenant and an equitable servitude on the Property. The terms of this Agreement touch and concern and both benefit and burden the Property. The benefits and burdens of this Agreement run with the land, and are intended to bind all successors in interest to any portion of the Property. This Agreement, a certified copy of the ordinance approving the Annexation, and the Annexation Plat shall be recorded in the County Recorder's Office of Summit County, Utah.

21. **Assignment.** Neither this Agreement nor any of the provisions, terms or conditions hereof may be assigned to any other party, individual or entity without assigning the rights as well as the responsibilities under this Agreement and without the prior written consent of the City, which consent shall not be unreasonably withheld, conditioned or delayed. Any such request for assignment may be made by letter addressed to the City and the prior written consent of the City may also be evidenced by letter from the City to Petitioner or its successors or assigns; provided that, notwithstanding the foregoing, the City hereby consents to the assignment of the rights and responsibilities, and the benefits, of this Agreement, in whole or in part, to Boyer upon written notice to the City; and provided that, in connection with and to the extent of any such assignment, Petitioner shall not have any further rights or responsibilities under this Agreement as and to the extent accruing from and after the date of any such assignment.

22. **Compliance with City Code.** Notwithstanding Paragraph 17 of this Agreement, from the time the Park City Council (the "**City Council**") formally approves this Agreement and upon completion of the Annexation by recordation of the annexation plat, the Property shall be subject to compliance with any and all City Codes and Regulations pertaining to the Property.

23. **Full Agreement.** This Agreement, together with the recitals and exhibits attached to this Agreement (which are incorporated in and made a part of this Agreement by this reference), and the written agreements expressly referenced herein, contain the full and complete agreement of the Parties regarding the Annexation of the Property into the City and there are no other agreements in regard to the

Annexation of the Property. Only a written instrument signed by all Parties, or their successors or assigns, may amend this Agreement.

24. **No Joint Venture, Partnership or Third Party Rights.** This Agreement does not create any joint venture, partnership, undertaking or business arrangement among the Parties. Except as otherwise specified herein, this Agreement, the rights and benefits under this Agreement, and the terms or conditions hereof, shall not inure to the benefit of any third party.

25. **Vested Rights.** Subject to the provisions of this Agreement, Petitioner (or its assigns) shall have the right to develop and construct the proposed Project in accordance with the uses, densities, intensities, and configuration of development approved in the Final MPD when approved, subject to and in compliance with other applicable ordinances and regulations of Park City.

26. **Nature of Obligations of Petitioner.** Boyer is liable for performance of the obligations imposed under this Agreement only with respect to the portion of property which it owns and shall not have any liability with respect to the portion of the property owned by the other Party. Boyer agrees to cooperate with each other to coordinate performance of all of their respective obligations under this Agreement. Park City as Co-Tenant has authorized Boyer to petition and execute this Agreement on its behalf and is liable for performance of the obligations imposed under this Agreement only with respect to the portion of property which it owns and shall not have any liability with respect to the portion of the property owned by the other Party.

(Signatures begin on following page)

PARK CITY MUNICIPAL CORPORATION,
a political subdivision of the State of Utah

By: *Dana Williams*
Dana Williams, Mayor

Dated this 2 day of July, 2010.

ATTEST:

Sharon Bauman
Sharon Bauman, Deputy City Recorder

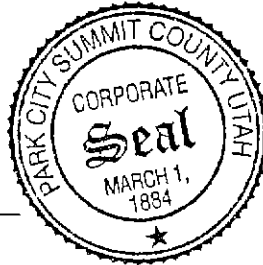

Dated this 2 day of July, 2010.

APPROVED AS TO FORM:

Mark Harrington
Mark Harrington, City Attorney

Dated this 2 day of July, 2010.

BOYER PARK CITY JUNCTION, L.C.,
A Utah liability company, by its manager

The Boyer Company, L.C.,
a Utah limited liability company

By: _____

Name: _____

Its: _____

Dated this ____ day of _____, 2010

- Exhibits
A. Annexation Plat
B. Legal Description
C. Water Agreement
D. Concept Site Plan

PARK CITY MUNICIPAL CORPORATION,
a political subdivision of the State of Utah

By: _____
Dana Williams, Mayor

Dated this _____ day of _____, 2010.

ATTEST:

Sharon Bauman, Deputy City Recorder

Dated this _____ day of _____, 2010.

APPROVED AS TO FORM:

Mark Harrington, City Attorney

Dated this _____ day of _____, 2010.

BOYER PARK CITY JUNCTION, L.C.,
A Utah liability company, by its manager

The Boyer Company, L.C.,
a Utah limited liability company

By: _____
Name: Don Olden
Its: Manager

Dated this 2 day of July, 2010

- Exhibits
A. Annexation Plat
B. Legal Description
C. Water Agreement
D. Concept Site Plan

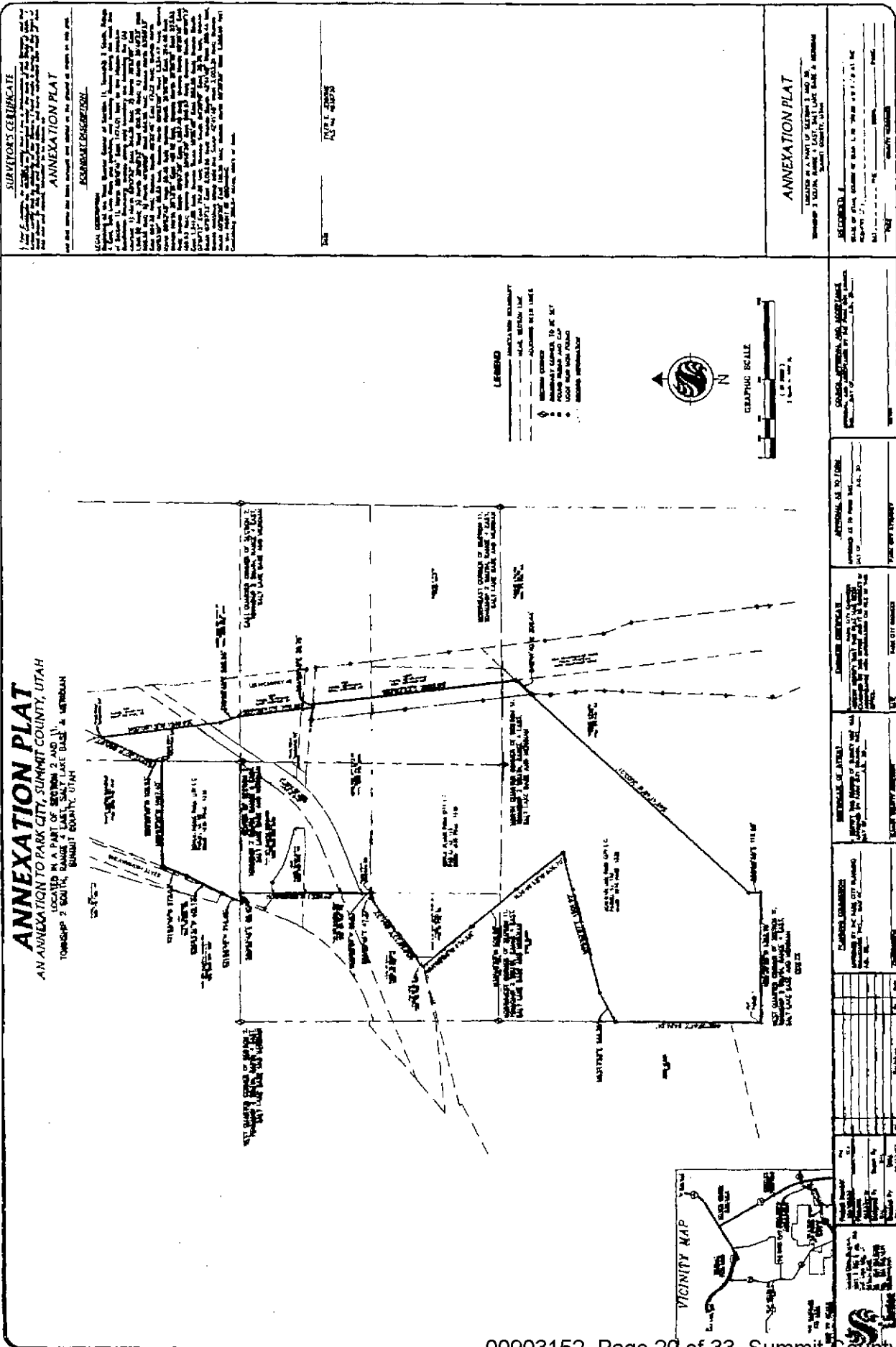

SURVEY CERTIFICATE
I, the undersigned, Surveyor General of the State of Utah, do hereby certify that the foregoing is a true and correct copy of the original plat as filed in my office, and that the same has been approved and recorded in the office of the County Clerk of Summit County, Utah, on this 15th day of August, 1915.

ANNEXATION PLAT
I, the undersigned, Surveyor General of the State of Utah, do hereby certify that the foregoing is a true and correct copy of the original plat as filed in my office, and that the same has been approved and recorded in the office of the County Clerk of Summit County, Utah, on this 15th day of August, 1915.

ESKIMONTZ CERTIFICATE
I, the undersigned, Surveyor General of the State of Utah, do hereby certify that the foregoing is a true and correct copy of the original plat as filed in my office, and that the same has been approved and recorded in the office of the County Clerk of Summit County, Utah, on this 15th day of August, 1915.

FILED 1915

ANNEXATION PLAT
I, the undersigned, Surveyor General of the State of Utah, do hereby certify that the foregoing is a true and correct copy of the original plat as filed in my office, and that the same has been approved and recorded in the office of the County Clerk of Summit County, Utah, on this 15th day of August, 1915.

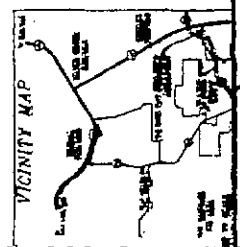

SECTION 2	SECTION 11	SECTION 12	SECTION 13	SECTION 14	SECTION 15	SECTION 16	SECTION 17	SECTION 18	SECTION 19	SECTION 20	SECTION 21	SECTION 22	SECTION 23	SECTION 24	SECTION 25	SECTION 26	SECTION 27	SECTION 28	SECTION 29	SECTION 30	SECTION 31	SECTION 32	SECTION 33	SECTION 34	SECTION 35	SECTION 36	SECTION 37	SECTION 38	SECTION 39	SECTION 40	SECTION 41	SECTION 42	SECTION 43	SECTION 44	SECTION 45	SECTION 46	SECTION 47	SECTION 48	SECTION 49	SECTION 50	SECTION 51	SECTION 52	SECTION 53	SECTION 54	SECTION 55	SECTION 56	SECTION 57	SECTION 58	SECTION 59	SECTION 60	SECTION 61	SECTION 62	SECTION 63	SECTION 64	SECTION 65	SECTION 66	SECTION 67	SECTION 68	SECTION 69	SECTION 70	SECTION 71	SECTION 72	SECTION 73	SECTION 74	SECTION 75	SECTION 76	SECTION 77	SECTION 78	SECTION 79	SECTION 80	SECTION 81	SECTION 82	SECTION 83	SECTION 84	SECTION 85	SECTION 86	SECTION 87	SECTION 88	SECTION 89	SECTION 90	SECTION 91	SECTION 92	SECTION 93	SECTION 94	SECTION 95	SECTION 96	SECTION 97	SECTION 98	SECTION 99	SECTION 100
-----------	------------	------------	------------	------------	------------	------------	------------	------------	------------	------------	------------	------------	------------	------------	------------	------------	------------	------------	------------	------------	------------	------------	------------	------------	------------	------------	------------	------------	------------	------------	------------	------------	------------	------------	------------	------------	------------	------------	------------	------------	------------	------------	------------	------------	------------	------------	------------	------------	------------	------------	------------	------------	------------	------------	------------	------------	------------	------------	------------	------------	------------	------------	------------	------------	------------	------------	------------	------------	------------	------------	------------	------------	------------	------------	------------	------------	------------	------------	------------	------------	------------	------------	------------	------------	------------	------------	------------	------------	------------	-------------

EXHIBIT B**LEGAL DESCRIPTION**

Beginning at the West Quarter Corner of Section 11, Township 2 South, Range 4 East, Salt Lake Base and Meridian, and running thence along the west line of Section 11, North 00°19'41" East 1474.01 feet to the Hidden Meadow Subdivision Boundary; thence along said boundary the following five (5) courses: 1) North 63°17'52" East 344.36 feet; 2) North 75°52'07" East 1,501.92 feet; 3) North 38°46'13" West 606.70 feet; 4) North 39°40'23" West 608.58 feet; 5) North 41°00'00" West 654.95 feet; thence North 53°50'33" East 894.32 feet; thence South 89°22'45" East 47.22 feet; thence North 00°03'07" West 89.53 feet; thence North 00°03'09" West 1,234.47 feet; thence North 89°52'42" West 88.45 feet; thence North 21°56'10" East 214.48 feet; thence North 26°13'31" East 401.12 feet; thence North 21°56'10" East 273.53 feet; thence South 89°57'30" East 1,087.40 feet; thence North 00°26'18" East 109.93 feet; thence North 25°15'30" East 568.97 feet; thence South 07°07'13" East 1,241.62 feet; thence South 18°25'48" East 203.96 feet; thence South 07°07'13" East 751.89 feet; thence South 84°20'15" East 30.76 feet; thence South 07°07'13" East 2,093.95 feet; thence South 42°41'40" West 209.44 feet; thence continue along said line South 42°41'40" West 3,003.21 feet; thence South 00°29'50" East 116.56 feet; thence North 89°30'59" West 1,368.96 feet to the POINT OF BEGINNING.
Containing 286.64 acres, more or less.

**EXHIBIT C TO ANNEXATION AGREEMENT
WATER AGREEMENT**

This WATER AGREEMENT (the "Agreement") is made and entered into as of the 2nd day of July, 2010, by and between PARK CITY MUNICIPAL CORPORATION, a political subdivision of the State of Utah (the "City"); Boyer Park City Junction L.C. ("Boyer"), (individually, a "Party" and, collectively, the "Parties"). The City is also a "Co-Tenant" with Boyer for the purposes of developing the Project, as described herein, and will be referred to as "Co-Tenant" as needed.

RECITALS

A. Boyer Park City Junction L.C. and City, Co-Tenants, each own certain real property located in Summit County, State of Utah, as more particularly described and shown in attached Exhibit "A" (the "Property"); and

B. Co-Tenants intend to improve the Property in phases, as described below, for residential development (the "Project"), which is within the Park City Heights subdivision ("PCH"); and

C. The Parties have entered into an Annexation Agreement, dated July 2, 2010, (the "Annexation Agreement"), under which the City annexed the Property into the corporate limits of the City and agreed to extend municipal services to the Property and the Project; and

D. Under the Annexation Agreement, the Parties agree to enter into this separate Water Agreement for the purpose of implementing Sections 9 of the Annexation Agreement relating to, among other matters, the design and construction of and payment for the "Water Delivery System," as defined in this Water Agreement and as may be further defined in any future written agreement addressing that defined term;

NOW, WHEREFORE, in consideration of the terms and conditions of this Agreement, as well as the mutual benefits to be derived from those terms and conditions, the Parties agree as follows:

AGREEMENT

1. Water Delivery System and Project Peak Daily Demand. The Parties agree to cooperate in the construction of a Water Delivery System, as defined in this Water Agreement, which will be adequate to meet the water demand of the Project, as phased, while also providing additional capacity to the City for the delivery of water to customers outside of the Property. The City shall and subject to the terms of the Water Agreement and the Annexation Agreement hereby agrees to provide culinary water and irrigation water sufficient to meet the projected peak daily water demand for the use and development of the Project as phased, subject to the terms and restrictions contained in, or as may be adopted as part of, the Water Code, Title 13 of the Municipal Code of Park City, including emergency and drought restrictions. The Water Delivery System shall also be

capable of delivering water at flows and pressures meeting the requirements of R309-105-9 of the Utah Department of Environmental Quality Rules for Public Drinking Water Systems, as amended. The Parties understand, acknowledge and agree that the peak daily water demand for the Project shall not exceed 350 gallons per minute and that allowable residential density for Market Units and Affordable Unit Equivalents (AUEs) is set forth in the Annexation Agreement. Phase I shall not exceed ninety (90) Unit Equivalents as described below. Except as otherwise specified in this Water Agreement or the Annexation Agreement, or any future written agreement, the City shall have no further obligation to provide any water, water rights, source capacity and/or infrastructure to the Project or the Property.

2. Initial Certificates of Occupancy.

- a. Initial Building Permits. Co-Tenants agree that the Project may be developed in phases. The Parties understand and agree that City is in the process of designing and constructing a water treatment plant. If the first phase of development ("Phase I") is prior to the plant becoming operational, Co-Tenants agree that Phase I of the Project shall be limited to a maximum of one-hundred eighty-thousand (180,000) square feet of residential development and that Phase I shall not exceed the lesser of ninety (90) Unit Equivalents, or ninety-thousand (90,000) gallons per day of demand. The Phase I service area shall be limited to locations and elevations serviceable off of the Boot Hill Pressure Zone. Co-Tenants shall provide a hydraulic model which will delineate the development boundaries of the Project.
- b. Subsequent Phases. Co-Tenants understand and agree that City is unable to meet the water demand beyond Phase I of the Project without the Quinn's Junction Water Treatment Plant (Quinn's WTP) being operational and capable of increasing City's water source capacity by a minimum of one-thousand five-hundred gallons per minute (1,500 gpm). Co-Tenants further understand and agree that City anticipates the Quinn's WTP will be operational and capable of increasing City's water source capacity by a minimum of one-thousand five-hundred gallons per minute (1,500 gpm) on or about October 14, 2011. Accordingly, Co-Tenants understand and agree that City will not issue a temporary or permanent certificate of occupancy to any development beyond Phase I of the Project prior to the date on which the Quinn's WTP is operational and capable of increasing City's water source capacity by a minimum of one-thousand five-hundred gallons per minute (1,500 gpm).
- c. Upon the Quinn's WTP being operational and capable of increasing City's water source capacity by a minimum of one-thousand five-hundred gallons per minute (1,500 gpm), the limitation in paragraphs 2(a) and 2(b) shall not apply.

3. Water Delivery System Infrastructure. Co-Tenants shall provide as-built drawings of the infrastructure identified below and GPS coordinates for all water surface features. The City Water Department shall have access to the construction sites at all times.

- a. Phase I Infrastructure. Concurrent with the construction of Phase I, the City shall design and construct a water transmission line that will run parallel to water lines included in the Rail Trail Water Lines Project from the Quinn's WTP to a point that is approximately 2,600 feet in a southwesterly direction from the intersection of the Rail Trail and Richardson Flat Road. This point is near the existing dirt road south of the Rail Trail and Silver Creek. This segment of the transmission line will be constructed as a part of the Rail Trail Water Lines Project during the summer and fall of 2010. This segment of the transmission line will also include a connection to the Fairway Hills Pressure Zone with a backup connection to the Boot Hill Pressure Zone, including all valves, vaults, and appurtenances. Phase I service area shall be limited as defined in Paragraph 2(a) of this Agreement. Co-Tenants shall design and construct an extension from the transmission line to the upper end of the Phase I distribution system. The transmission line will be designed with adequate pressure and flow capacity such that it can be extended as a part of Phase II to the Culinary Water Tank (as defined in Paragraph 3(b) of this Agreement) and the existing Snow Park Pressure Zone. Phase I shall also include water distribution lines to Phase I together with all required valves and other appurtenances.
- b. Culinary Water Tank. Concurrent with the construction of Phase II, Co-Tenants shall design and construct a Culinary Water Tank, together with all required transmission lines, valves, valve vaults, access roads, and other appurtenances, within the Property, subject to City's approval. The purpose of the Culinary Water Tank is to provide fire suppression and operational storage for the Project. Co-Tenants agree to upsize the Culinary Water Tank at the request of the City. The City agrees to pay all costs associated with the upsizing as provided in Paragraph 4(b) below.
- c. Culinary Water Pump Station (Park City Heights Pump Station). Concurrent with the construction of Phase II, Co-Tenants shall design and construct a Culinary Water Pump Station complete within the Quinn's WTP, together with all required pumps, mechanical piping, valves, valve vaults, SCADA, VFD's, soft starts, and other appurtenances, relating to the Park City Heights Pump Station. The Quinn's WTP has been designed to provide the space for the future addition of this pump station. The purpose of the Park City Heights Pump Station is to deliver water to the Culinary Water Tank and the Snow Park Zone. The Park City Heights Pump Station shall be upsized as provided in Paragraph 4(c) of this Agreement.
- d. Culinary Water Distribution Line. Concurrent with the construction of Phase II, Co-Tenants shall design and construct a Culinary Water Distribution Line, together with all required, valves, and other appurtenances, for the purpose of conveying culinary water from the Culinary Water Tank to the entire Project. At this time, the connection to the Boot Hill and Fairway Hills Pressure zones shall be terminated and abandoned. The design and construction of the water distribution line shall be subject to City's approval. The Culinary Water Distribution Line shall be upsized as provided in Paragraph 4(d) of this Agreement.

- e. Culinary Water Transmission Line. Concurrent with the construction of Phase II, Co-Tenants shall design and construct a culinary water transmission line extension from Phase I, together with all required pumps, valves, and other appurtenances, for the purpose of conveying treated water from the Quinn's WTP to the Culinary Water Tank. The Culinary Water Transmission Line shall be upsized as provided in Paragraph 4(e) of this Agreement.
 - f. Snow Park – Oaks Water Transmission Line. Concurrent with the construction of Phase II, Co-Tenants shall design and construct the Snow Park – Oaks Water Transmission Line, together with all required pumps, valves, and other appurtenances, for the purpose of conveying water from the Snow Park pressure zone to the Water Delivery System. The design and construction of the water transmission line shall be subject to City's approval. The Snow Park - Oaks Water Transmission Line shall be upsized as provided in Paragraph 4(f) of this Agreement.
4. Cost of Water Delivery System. The Parties agree that, pursuant to the terms of the Annexation Agreement and this Water Agreement:
- a. Phase I Infrastructure. Co-Tenants shall reimburse the City for the full cost of the design and construction of the water transmission line that will run parallel to water lines included in the Rail Trail Water Lines Project from the Quinn's WTP to the existing dirt road south of the Rail Trail and Silver Creek within thirty days of approval by the City Engineer. Co-Tenants shall pay all costs associated with the design and construction of the transmission extension from the transmission line to the upper end of the Phase I Culinary Water Distribution Line, as described in Paragraph 3(a) of this Agreement, and all related pumps, valves, and other appurtenances.
 - b. Culinary Water Tank. Co-Tenants shall pay all costs associated with the design and construction of the Culinary Water Tank and all related pumps, valves, pipes, security, access roads, re-vegetation, slope stability, and electrical service extensions. If City elects to upsize the Culinary Water Tank, City shall pay the Co-Tenants its ratable share of the costs of the Culinary Water Tank within thirty (30) days of approval by the City Engineer, following request for inspection pursuant to the Subdivision Ordinance and associated public improvement guarantee. The City's ratable share shall be determined during the design process based on gallons of storage required for the City divided by the sum of the gallons of storage required for the Project plus the gallons of storage required for the City. By way of example, if the City upsizes the tank by 500,000 gallons and the Co-Tenants require 450,000 gallons for the Project, the City's ratable share would be 52.6%.
 - c. Culinary Water Pump Station (Park City Heights Pump Station). Co-Tenants shall reimburse City for its ratable share of the costs of the design and construction of the Park City Heights Pump Station within thirty days of approval by the City Engineer. Co-Tenants' ratable share shall be determined during the design process

based on horsepower (HP) required for the Project divided by the total horsepower required with the City's upsized. By way of example, if Co-Tenants require 40 HP for the Project and the City's upsized pump station requires 100 HP, Co-Tenants' ratable share would be 40%.

- d. Culinary Water Distribution Line. Co-Tenants shall pay all costs associated with the design and construction of the Culinary Water Distribution Line and all related pumps, valves, and other appurtenances. Within thirty (30) days of the completion of the Culinary Water Distribution Line, the Parties shall determine the incremental costs incurred by Co-Tenants over and above the cost of having designed and constructed the required Project size determined during design (minimum of eight (8) inch) culinary transmission line. The incremental cost increase of the actual Culinary Water Distribution Line, which the Parties understand and agree may be larger than the required Project size (minimum of eight (8) inches), shall represent City's ratable share of the cost of design and construction of the Culinary Water Distribution Line. City shall reimburse Co-Tenants their ratable share of the costs of the Culinary Water Distribution Line within thirty (30) days of City accepting the Culinary Water Distribution Line by ordinance.
- e. Culinary Water Transmission Line. Co-Tenants shall pay all costs associated with the design and construction of the Culinary Water Transmission Line and all related pumps, valves, and other appurtenances. Within thirty (30) days of the completion of Culinary Water Transmission Line, the Co-Tenants and City shall determine the incremental costs incurred by Co-Tenants over and above the cost of having designed and constructed the required culinary water transmission line size as determined during design (minimum of eight (8) inch). The incremental cost of the actual Culinary Water Transmission Line, which the Parties understand and agree may be larger than the required Project size (minimum of eight (8) inches), shall represent City's ratable share of the cost of design and construction of the Culinary Water Transmission Line. City shall reimburse Co-Tenants their ratable share of the costs of the Culinary Water Transmission Line within thirty (30) days of approval by the City Engineer, following request for inspection pursuant to the Subdivision Ordinance and associated public improvement guarantee. No costs in excess of the estimated cost of construction used for the public improvement guarantee shall be part of the City reimbursement unless approved in advance and in writing by the City.
- f. Snow Park – Oaks Water Transmission Line. Co-Tenants shall pay all costs associated with the design and construction of the Snow Park – Oaks Water Transmission Line and all related pumps, valves, and other appurtenances. Within thirty (30) days of the completion of Snow Park - Oaks Water Transmission Line, the Parties shall determine the incremental costs incurred by Co-Tenants over and above the cost of having designed and constructed the required transmission line size as determined during design (minimum of eight (8) inch). The incremental cost increase of the actual Snow Park –Oaks Water Transmission Line, which the Parties understand and agree may be larger than the required Project size (minimum

of eight (8) inches), shall represent City's ratable share of the cost of design and construction of that line. City shall pay Co-Tenants their ratable share of the costs of the Snow Park – Oaks Water Transmission Line within thirty (30) days of approval by the City Engineer, following request for inspection pursuant to the Subdivision Ordinance and associated public improvement guarantee. No costs in excess of the estimated cost of design and construction used for the public improvement guarantee shall be reimbursed unless approved in advance and in writing by the City.

g. Incremental costs as defined by this section shall include the incremental cost of design and construction associated with inches of increased trench width from upsizing the tanks, pumps, or pipe diameter, including any incremental additional backfill, excavation, haul off, and import of suitable backfill, and the incremental material costs..

5. Specifications of Water Delivery System. Subject to the terms and conditions of the Annexation Agreement and this Water Agreement or as otherwise agreed in writing, Co-Tenants shall submit all required plans and specifications to City for approval and, thereafter, shall construct and install such approved Water Delivery System within the Project subject to the terms of this Water Agreement.

6. Conveyance of Easements. Co-Tenants shall convey such easements to City as needed, concurrent with recordation of the final subdivision plat for Phase I, for the location of infrastructure as defined in the Annexation Agreement and this Water Agreement. Co-Tenants agree that all easements conveyed for these purposes shall be in accordance with the limitations and conditions of the City-approved utility plan.

7. Conveyance of Property. Co-Tenants shall convey its interest in property in fee to City within the PCH annexation boundary, as needed and as approved by the City, for the location of the Culinary Water Tank, provided that such conveyance and location does not diminish (i) the densities described in the Annexation Agreement, or (ii) the ability to secure Master Planned Development approvals and permits related to such densities. Co-Tenants agree that all property conveyed for these purposes shall be free from financial liens and other encumbrances.

8. Miscellaneous. The Parties further agree as follows:

a. Binding Terms; Entire Agreement. The terms, covenants and conditions herein contained shall be binding upon and inure to the benefit of the successors, transferees and assigns of the Parties. This Agreement and the exhibits attached hereto constitute the entire agreement among all the Parties hereto with respect to the subject matter hereof, incorporates all prior agreements, and may only be modified by a subsequent writing duly executed by the Parties.

b. No Public Dedication. Nothing contained in this Agreement shall, or shall be deemed to, constitute a gift or dedication of any part of the PCH Property to the

general public or for the benefit of the general public or for any public purpose whatsoever, it being the intention of the Parties that this Agreement will be strictly limited to and for the purposes expressed herein.

- c. Waivers. No waiver of any of the provisions of this Agreement shall constitute a waiver of any other provision, whether or not similar, nor shall any waiver be a continuing waiver. Except as expressly provided in this Agreement, no waiver shall be binding unless executed in writing by the Party making the waiver. Any Party may waive any provision of this Agreement intended for its benefit; provided, however, that any such waiver shall in no way excuse any other Party from the performance of any of its other obligations under this Agreement.
- d. Interpretation; Recitals. This Agreement shall be interpreted and construed only by the contents hereof and there shall be no presumption or standard of construction in favor of or against any Party. The recitals stated above and the exhibits attached to this Agreement shall be and hereby are incorporated in and an integral part of this Agreement by this reference.
- e. Governing Law; Captions. This Agreement shall be construed and enforced in accordance with, and governed by, the law of the State of Utah. The captions in this Agreement are for convenience only and do not constitute a part of the provisions hereof.
- f. Applicability. If any term or provision of this Agreement or the application of it to any person, entity or circumstance shall to any extent be invalid and unenforceable, the remainder of this Agreement or the application of such term or provision to persons or circumstances other than those as to which it is invalid or unenforceable shall not be affected thereby, and each term and provision of this Agreement shall be valid and shall be enforced to the extent permitted by law.
- g. Authority; Further Assurances. Each Party hereto represents and warrants that it has the requisite corporate power and authority to enter into and perform this Agreement and that, to their respective, current, actual knowledge, the same will not contravene or result in the violation of any agreement, law, rule, or regulation to which any such Party may be subject. Each Party to this Agreement shall use reasonable efforts and exercise reasonable diligence to accomplish and effect the transactions contemplated and, to that end, shall execute and deliver all such further instruments and documents as may be reasonably requested by the other Party in order to fully carry out the transactions contemplated by this Agreement.
- h. No Third Party Beneficiaries. Nothing in this Agreement is intended to or shall create an enforceable right, claim or cause of action by any third person, entity or party against any Party to this Agreement.
- i. Counterparts; No Recording. This Agreement may be executed by facsimile and in one or more counterparts, each of which shall be deemed an original, but all of

which together shall constitute one and the same instrument. This Agreement may not be recorded in the official real estate records of Summit County, Utah, or elsewhere, without the express, written consent of the Parties.

- j. Force Majeure. If any Party is delayed or prevented from performance of any act required hereunder by reason of a "force majeure" event, and such Party is otherwise without fault, then performance of such act shall be excused for the period of the delay. For purposes of this Agreement, "force majeure" shall mean any delay caused by acts of nature or the elements, acts of terrorism, weather, avalanche, fire, earthquake, flood, explosion, war, invasion, insurrection, riot, malicious mischief, vandalism, including without limitation, except with respect to the City, governmental or regulatory action or inaction, beyond the control of the Party claiming "force majeure" or any other person or entity delayed.
- k. Notices. Unless otherwise designated in writing, all notices, demands and other communications under this Agreement shall be in writing and mailed by first class registered or certified mail, postage prepaid, sent by receipted hand delivery, sent by nationally-recognized, overnight courier, sent by confirmed facsimile and, in any case, shall be addressed as set forth in the Annexation Agreement for each such Party (or their legal counsel).
- l. Relationship of Parties; Limitation of Liability. Nothing herein contained shall be deemed or construed as creating a relationship of principal and agent, partnership or joint venture among the Parties, or any of them, it being agreed that neither any provision contained herein, nor any acts of the Parties hereto, shall be deemed to create any relationship between the Parties except as otherwise specified in this Agreement.
- m. Remedies Cumulative; No Waiver; Injunctive Relief. The various rights and remedies herein contained and reserved to each of the Parties shall not be considered as exclusive of any other right or remedy of such Party, but shall be construed as cumulative and shall be in addition to every other remedy now or hereafter existing at law, in equity, or by statute. No delay or omission of the right to exercise any power by any Party shall impair any such right or power, or be construed as a waiver of any default or as acquiescence therein. Further, the Parties agree and acknowledge that a non-defaulting Party may not have an adequate remedy at law by reason of any breach of default of the terms or conditions of this Agreement and, as such, the non-defaulting Party shall be entitled to injunctive or similar relief from any breach or anticipated or threatened breach of this Agreement by the defaulting Party, in addition to and without waiver of any other remedies available at law or in equity.

DATED as of the ___ day of _____, 2010.

[Signatures on following page]

PARK CITY MUNICIPAL CORPORATION,
A political subdivision of the State of Utah

By: *Dana Williams*
Dana Williams, Mayor

Dated this 2 day of July, 2010.

ATTEST:

Sharon Bauman
Sharon Bauman, Deputy City Recorder



Dated this 2 day of July, 2010

APPROVED AS TO FORM:

[Signature]
Thomas A. Daley, Sr., Deputy City Attorney

Dated this 2 day of July, 2010.

BOYER PARK CITY JUNCTION, L.C.
A Utah liability company, by its manager

The Boyer Company, L.C.,
A Utah limited liability company

By: _____
Name: _____
Its: _____

Dated this _____ day of _____, 2010

Exhibit A- Annexation plat

PARK CITY MUNICIPAL CORPORATION,
A political subdivision of the State of Utah

By: _____
Dana Williams, Mayor

Dated this _____ day of _____, 2010.

ATTEST:

Sharon Bauman, Deputy City Recorder

Dated this _____ day of _____, 2010

APPROVED AS TO FORM:

Thomas A. Daley, Sr., Deputy City Attorney

Dated this _____ day of _____, 2010.

BOYER PARK CITY JUNCTION, L.C.
A Utah liability company, by its manager

The Boyer Company, L.C.,
A Utah limited liability company

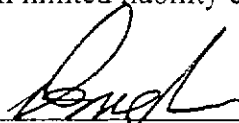
By: 
Name: Dan H
Its: Manager

Dated this 2 day of July, 2010

Exhibit A- Annexation plat

Park City Heights

Final Plat Master Plan
January 2010

Summary of Land Use

238.58 Acres	Total Project Area
88	Single Family Estate Residential
87	Single Family Cottage Residential
63	Multi-Family Affordable Residential
173.41 Acres	Total Project Open Space
72.36%	

OPEN SPACE & DONATED LAND TO PARK CITY

TIE INTO EXISTING TRAIL SYSTEMS

MULTI-FAMILY AFFORDABLE HOUSING

TIE TRAIL TO POWER LINE TRAIL

OPEN SPACE

TIE TRAIL TO FORTAL TRAIL

HIDDEN MEADOW SUBDIVISION (1995)

PORTAGE TRAIL

WOLLENGER DRIVE

OPEN SPACE

TIE TRAIL INTO EXISTING JEEP TRAIL

On this 2nd day of July, 2010, I certify that the foregoing document is a true copy of the original public record of Park City Municipal Corporation.

Quinn G. Roberts
Deputy City Recorder

THE OAKS AT DEER VALLEY SUBDIVISION

MOORING STAR ESTATES SUBDIVISION