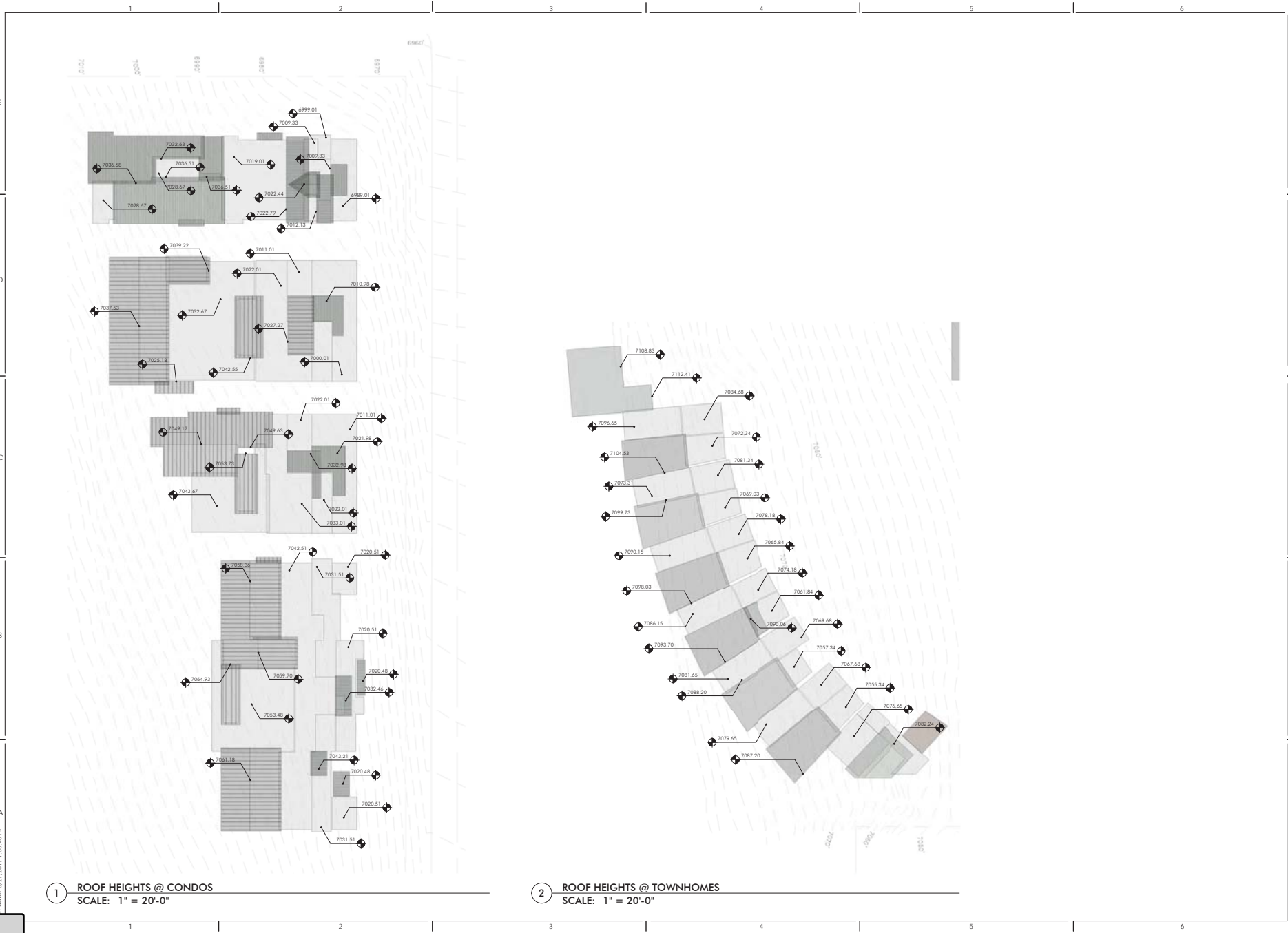

Exhibit X - Architectural Graphics Drawings

All concepts, ideas, drawings and specifications herein are an original unpublished work and the property of WOW Atelier, LLC and shall not be used on any other work. Do not scale drawings, all conditions shall be verified on site, discrepancies shall be brought to the attention of the architect before proceeding.
 (1) dated 10/27/2017 1:05:43 PM



1 ROOF HEIGHTS @ CONDOS
SCALE: 1" = 20'-0"

2 ROOF HEIGHTS @ TOWNHOMES
SCALE: 1" = 20'-0"

WOW

**PRELIMINARY
NOT FOR
PERMIT OR
CONSTRUCTION**

CIVIL: EVERGREEN
STRUCTURAL: STEERING
MUNICIPAL: STEERING
MECHANICAL: PVE INC
ELECTRICAL: BRALCOR BUILDING
LANDSCAPE: LOU
INTERIOR: WOW -

**KING'S CROWN
MASTER PLANNED DEVELOPMENT**
 1201-1299 LOWELL AVENUE
 PARK CITY, UTAH

PROJECT #: 140026
ISSUE DATE: 10.27.2017
**IMPD SUBMITTAL
REVISIONS**

**ROOF HEIGHT
COMPLIANCE**
AG-101
 COPYRIGHT: WOW atelier, LLC, 2017

concepts, ideas, drawings and specifications herein are an original unpublished work and the property of WOW Atelier, LLC and shall not be used on any other work. Do not scale drawings. All conditions shall be verified on site. Discrepancies shall be brought to the attention of the architect before proceeding. (date: 10/27/2017) 106-0070



② 40' HEIGHT STUDY SCALE:



① 35' HEIGHT STUDY SCALE:

WOW

PRELIMINARY
NOT FOR
PERMIT OR
CONSTRUCTION

CIVIL: EVERGREEN
STRUCTURAL: EVERGREEN
MECHANICAL: PVE INC.
ELECTRICAL: BNA CONSULTING
LANDSCAPE: LOU
INTERIOR: WOW

KING'S CROWN
MASTER PLANNED DEVELOPMENT
1201-1299 LOWELL AVENUE
PARK CITY, UTAH

PROJECT #: 100206
ISSUE DATE: 10.27.2017
AMD SUBMITTAL
REVISIONS

HEIGHT FOG STUDIES
AG-102

COPYRIGHT: WOW atelier, LLC, 2017

All concepts, ideas, drawings and specifications herein are the property of WOW Architects, LLC and shall not be used on any other work. Do not scale drawings. All conditions shall be verified on site. Discrepancies shall be brought to the attention of the architect before proceeding. (1:1 date 10/27/2017 1:06:09 PM)

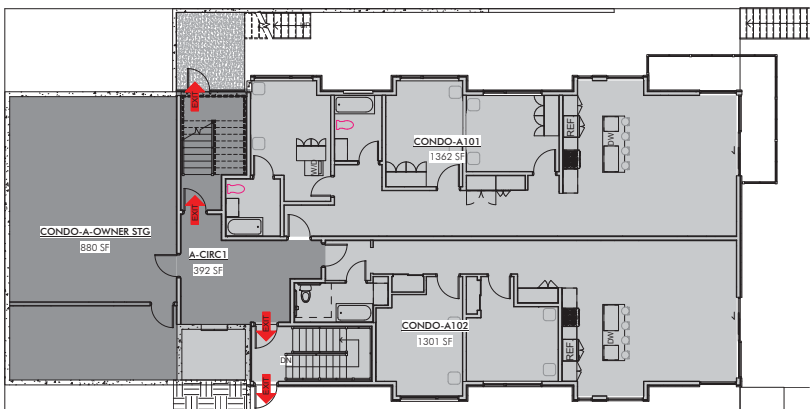

2 A.1
SCALE: 1/8" = 1'-0"

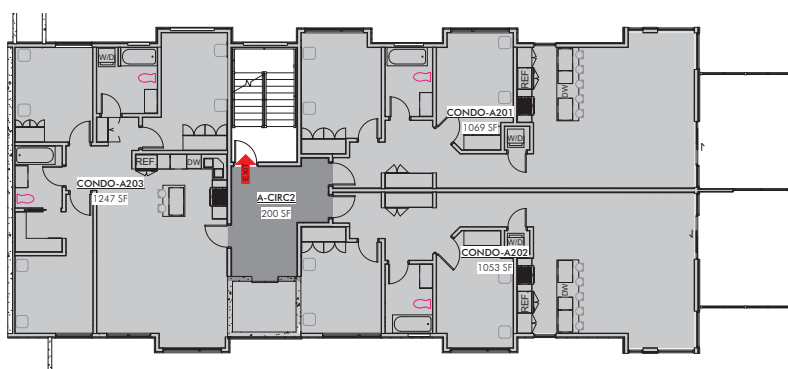

3 A.2
SCALE: 1/8" = 1'-0"

AFFORDABLE UNIT CONDO AREAS

UNIT	NET AREA
CONDO-A101	1,362 SF
CONDO-A102	1,301 SF
CONDO-A-OWNER STG	880 SF
	3,543 SF
CONDO-A201	1,069 SF
CONDO-A202	1,053 SF
CONDO-A203	1,247 SF
	3,369 SF
CONDO-A301	982 SF
CONDO-A302	963 SF
CONDO-A303	1,062 SF
CONDO-A304	1,049 SF
	4,057 SF
CONDO-A401	671 SF
CONDO-A402	959 SF
CONDO-A403	937 SF
CONDO-A404	914 SF
	3,481 SF
CONDO-A501	1,023 SF
CONDO-A502	1,047 SF
	2,070 SF
TOTAL NET AREA	16,520 SF

TOTAL REQUIRED PARKING SPACES: 18 PARKING SPACE
 TOTAL PROVIDED PARKING SPACES: 18 PARKING SPACES

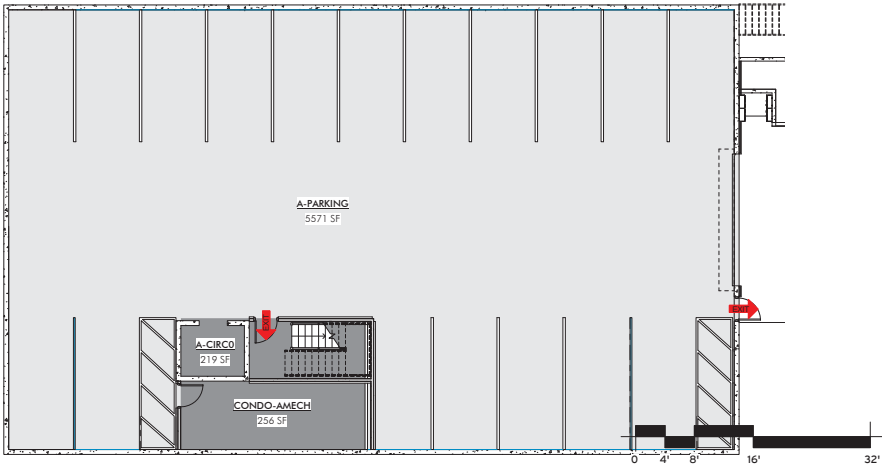

1 A.0
SCALE: 1/8" = 1'-0"

WOW

PRELIMINARY
 NOT FOR
 PERMIT OR
 CONSTRUCTION

CIVIL: EVERGREEN
 STRUCTURAL: EVERGREEN
 MECHANICAL: PVE INC.
 ELECTRICAL: BNA/CORDELLING
 PLUMBING: BNA/CORDELLING
 INTERIOR: WOW

KING'S CROWN
 MASTER PLANNED DEVELOPMENT
 1201-1299 LOWELL AVENUE
 PARK CITY, UTAH

PROJECT #: 140026
 ISSUE DATE: 10.27.2017
 AMPD SUBMITTAL
 REVISIONS

AFFORDABLE BLDG AREA
PLANS
AG-111

COPYRIGHT: WOW architects, LLC. 2017

All concepts, ideas, drawings and specifications herein are an original unpublished work and the property of WOW Atelier, LLC and shall not be used on any other work. Do not scale drawings. All conditions shall be verified on site. Discrepancies shall be brought to the attention of the architect before proceeding.
 (1) dated 10/27/2017 11:06:22 AM

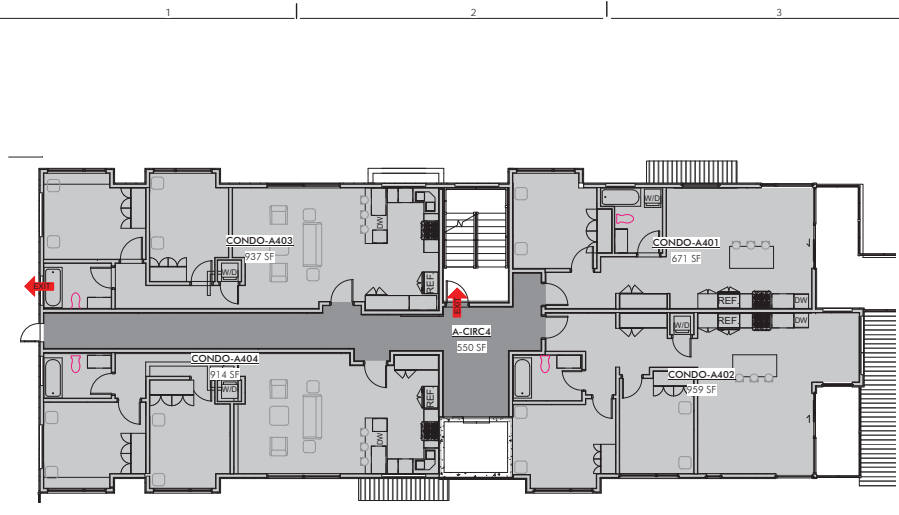

2 A.4
 SCALE: 1/8" = 1'-0"

AFFORDABLE UNIT CONDO AREAS	
UNIT	NET AREA
CONDO-A101	1,362 SF
CONDO-A102	1,301 SF
CONDO-A-OWNER STG	880 SF
	3,543 SF
CONDO-A201	1,069 SF
CONDO-A202	1,053 SF
CONDO-A203	1,247 SF
	3,369 SF
CONDO-A301	982 SF
CONDO-A302	963 SF
CONDO-A303	1,062 SF
CONDO-A304	1,049 SF
	4,057 SF
CONDO-A401	671 SF
CONDO-A402	959 SF
CONDO-A403	937 SF
CONDO-A404	914 SF
	3,481 SF
CONDO-A501	1,023 SF
CONDO-A502	1,047 SF
	2,070 SF
TOTAL NET AREA	16,520 SF

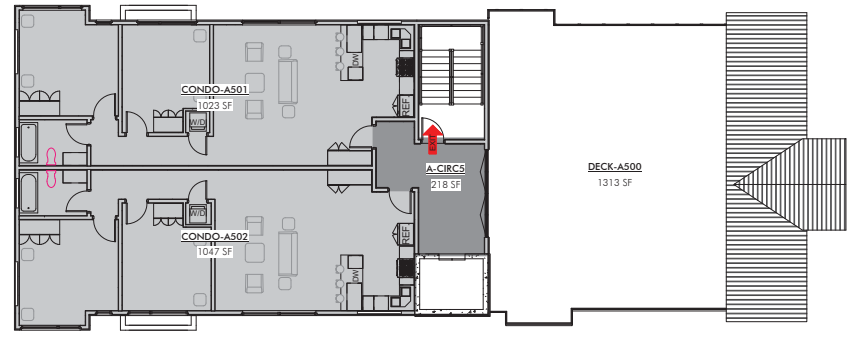

3 A.5
 SCALE: 1/8" = 1'-0"

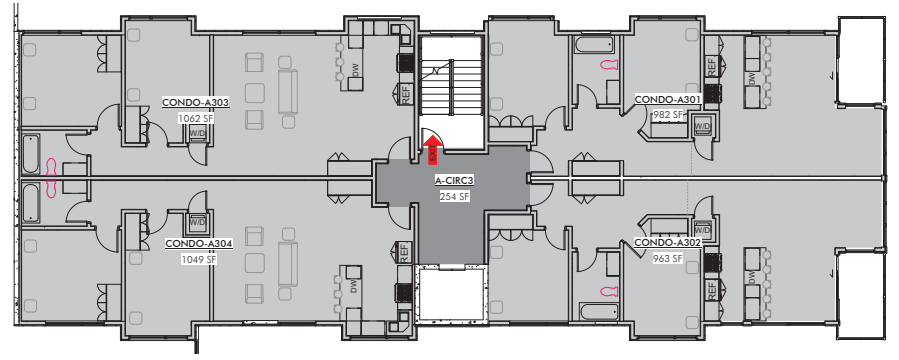

1 A.3
 SCALE: 1/8" = 1'-0"



WOW

PRELIMINARY
 NOT FOR
 PERMIT OR
 CONSTRUCTION

OWL:
 EVERGREEN:
 STRUCTURAL:
 MECHANICAL:
 PVE/ENC:
 ELECTRICAL:
 BIDDING/CONSTRUCTION:
 INTERIOR:
 WOW

KING'S CROWN
 MASTER PLANNED DEVELOPMENT
 1201-1299 LOWELL AVENUE
 PARK CITY, UTAH

PROJECT #:
 ISSUE DATE:
 REVISIONS

AFFORDABLE BLDG AREA
PLANS

AG-112

COPYRIGHT: WOW atelier, LLC, 2017

concept ideas, drawings and specifications herein are an original unpublished work and the property of WOW Atelier, LLC and shall not be used on any other work. Do not scale drawings. All conditions shall be verified on site. Discrepancies shall be brought to the attention of the architect before proceeding.
 11/16/2017 10:22 AM

BLDG B/C CONDO AREAS	
UNIT	NET AREA
CONDO-B101	1772 SF
CONDO-B102	1710 SF
	3483 SF
CONDO-B201	1430 SF
CONDO-B202	1672 SF
CONDO-C101	1765 SF
CONDO-C102	1622 SF
	6490 SF
CONDO-B201B	1095 SF
CONDO-B202B	1190 SF
CONDO-B303	2854 SF
CONDO-C201	1745 SF
CONDO-C202	1556 SF
	8441 SF
CONDO-B401	3727 SF
CONDO-C202B	1531 SF
CONDO-C301	1612 SF
	6870 SF
CONDO-C401	2400 SF
	2400 SF
NET TOTAL AREA	27683 SF

TOTAL REQUIRED PARKING SPACES: 21 PARKING SPACE
 TOTAL PROVIDED PARKING SPACES: 22 PARKING SPACES

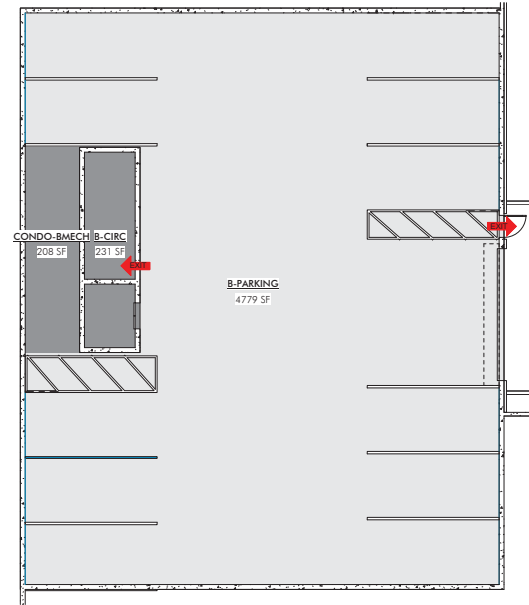

1 B.0
 SCALE: 1/8" = 1'-0"

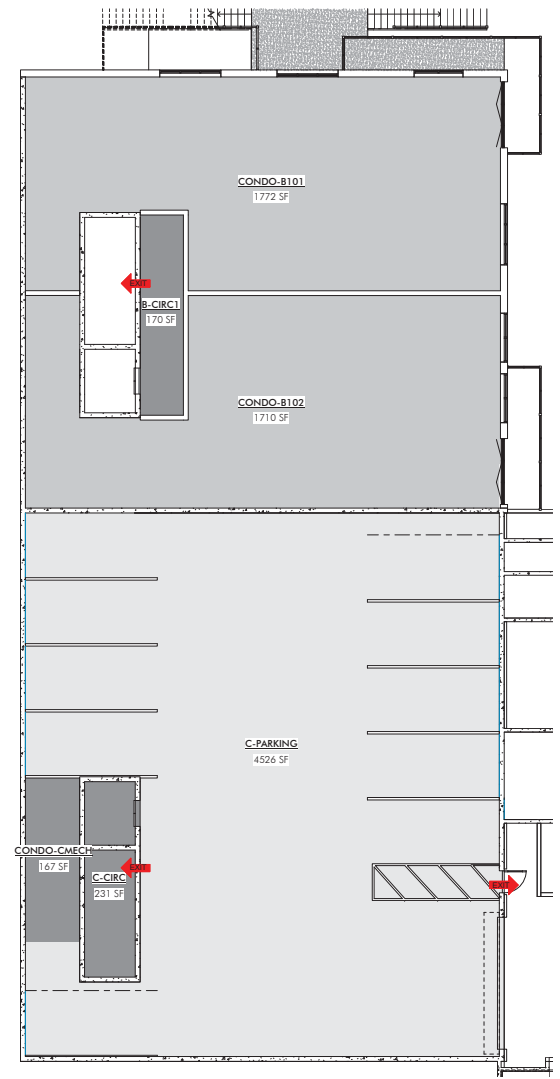

2 B.1/C.0
 SCALE: 1/8" = 1'-0"



WOW

PRELIMINARY
 NOT FOR
 PERMIT OR
 CONSTRUCTION

CIVIL: EVERGREEN
 STRUCTURAL: EVERGREEN
 MECHANICAL: PVE INC.
 ELECTRICAL: BNA CONSULTING
 PLUMBING: BNA CONSULTING
 LANDSCAPE: LOU
 INTERIOR: WOW

KING'S CROWN
 MASTER PLANNED DEVELOPMENT
 1201-1299 LOWELL AVENUE
 PARK CITY, UTAH

PROJECT #: 160026
 ISSUE DATE: 10.27.2017
 AMPD SUBMITTAL
 REVISIONS

**CONDO BUILDING B/C
 AREA PLANS**
AG-121

COPYRIGHT ©: WOW atelier, LLC, 2017

concept ideas, drawings and specifications herein are an original unpublished work and the property of WOW Atelier, LLC and shall not be used on any other work. Do not scale drawings. All conditions shall be verified on site. Discrepancies shall be brought to the attention of the architect before proceeding.
11/16/17 10:27:20 171 106 52 PM

1 B.4/C.3
SCALE: 1/8" = 1'-0"

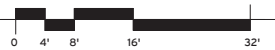

2 C.4
SCALE: 1/8" = 1'-0"

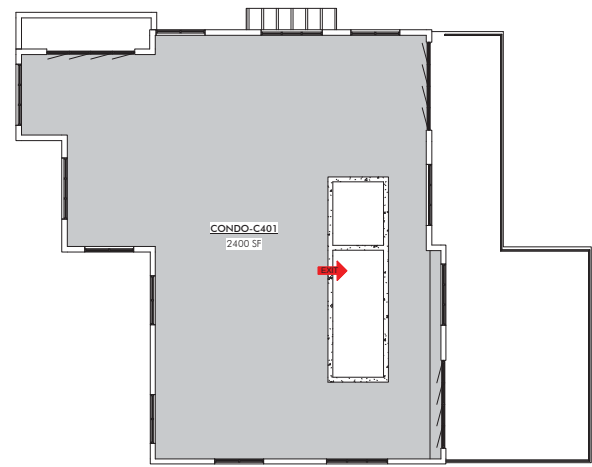
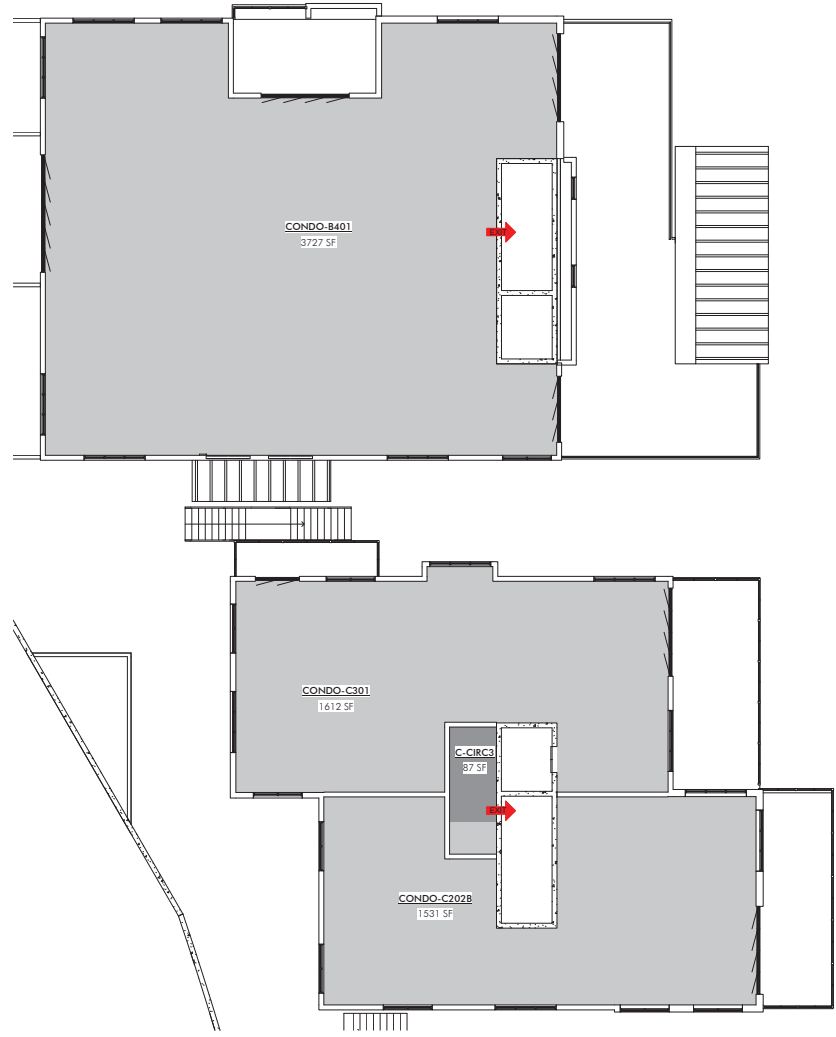

concept ideas, drawings and specifications herein are an original unpublished work and the property of WOW Atelier, LLC and shall not be used on any other work. Do not scale drawings, all conditions shall be verified on site, discrepancies shall be brought to the attention of the architect before proceeding.
 11/01/2017 10:31 AM

1 2 3 4 5 6

BLDG D CONDO AREAS	
UNIT	NET AREA
CONDO-D101	2302 SF
CONDO-D102	1166 SF
CONDO-D103	1456 SF
CONDO-D104	2308 SF
	7232 SF
CONDO-D201	2123 SF
CONDO-D202	1425 SF
CONDO-D203	1468 SF
CONDO-D204	2028 SF
	7044 SF
CONDO-D202B	1240 SF
CONDO-D203B	1244 SF
CONDO-D301	1722 SF
CONDO-D302	1630 SF
	5837 SF
CONDO-D301B	1027 SF
CONDO-D302B	1032 SF
CONDO-D401	2083 SF
	4142 SF
NET TOTAL AREA	24255 SF

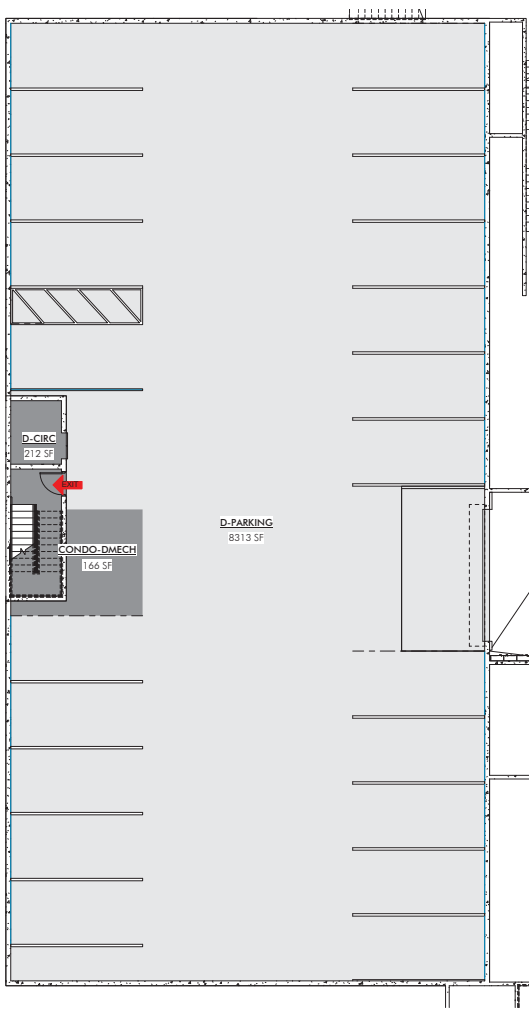

① D.0
 SCALE: 1/8" = 1'-0"
 0 4' 8' 16' 32'

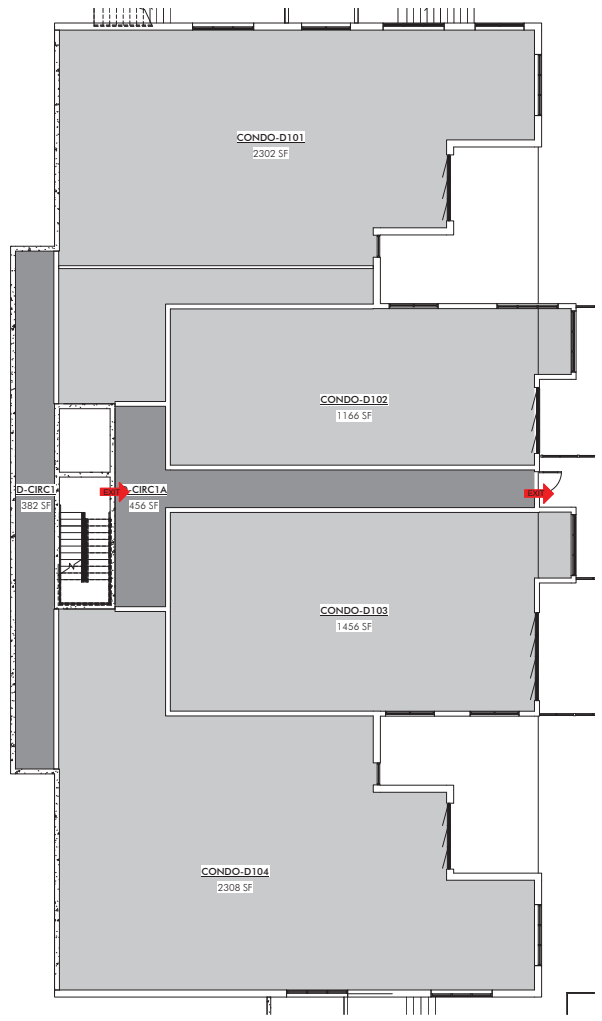

② D.1
 SCALE: 1/8" = 1'-0"

WOW

**PRELIMINARY
NOT FOR
PERMIT OR
CONSTRUCTION**

CIVIL: EVERGREEN
 STRUCTURAL: EVERGREEN
 MECHANICAL: EVERGREEN
 PVE/ME: EVERGREEN
 ELECTRICAL: EVERGREEN
 SANITARY/PLUMBING: EVERGREEN
 LANDSCAPE: EVERGREEN
 INTERIOR: EVERGREEN
 WOW -

KING'S CROWN
 MASTER PLANNED DEVELOPMENT
 1201-1299 LOWELL AVENUE
 PARK CITY, UTAH

PROJECT #: 160026
 ISSUE DATE: 10.27.2017
 RMD SUBMITTAL
 REVISIONS

**CONDO BUILDING D
AREA PLANS
AG-131**

COPYRIGHT: WOW atelier, LLC, 2017

1 2 3 4 5 6

concept ideas, drawings and specifications herein are an original unpublished work and the property of WOW Atelier, LLC and shall not be used on any other work. Do not scale drawings. All conditions shall be verified on site. Discrepancies shall be brought to the attention of the architect before proceeding.
11/16/2017 10:34 AM



1 D.2 SCALE: 1/8" = 1'-0"



2 D.3 SCALE: 1/8" = 1'-0"

3 D.4 SCALE: 1/8" = 1'-0"

COPYRIGHT: WOW atelier, LLC, 2017

CONDO BUILDING D
AREA PLANS
AG-132

PROJECT #:
140026
ISSUE DATE:
10.27.2017
LAMP SUBMITTAL
REVISIONS

KING'S CROWN
MASTER PLANNED DEVELOPMENT
1201-1299 LOWELL AVENUE
PARK CITY, UTAH

CIVIL: EVERGREEN
STRUCTURAL: K&S
MECHANICAL: PVE INC
ELECTRICAL: BNA CONSULTING
LANDSCAPE: LDC
INTERIOR: WOW +

PRELIMINARY
NOT FOR
PERMIT OR
CONSTRUCTION

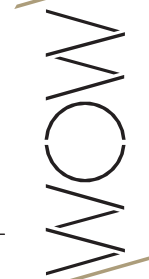

All concepts, ideas, drawings and specifications herein are an original unpublished work and the property of WOW Atelier, LLC and shall not be used on any other work. Do not scale drawings. All conditions shall be verified on site. Discrepancies shall be brought to the attention of the architect before proceeding. (1) dated 10/27/2017 (1) 106-48 RW



TOWNHOME AREAS

Name	Area
T1-GARAGE	713 SF
T2-GARAGE	703 SF
T3-GARAGE	702 SF
T4-GARAGE	703 SF
T5-GARAGE	703 SF
T6-GARAGE	703 SF
T7-GARAGE	512 SF
T7-GARAGE	4738 SF
T7-GROUND LEVEL	361 SF
T7-GROUND LEVEL	361 SF
T1-LEVEL ONE	1493 SF
T2-LEVEL ONE	1453 SF
T3-LEVEL ONE	1453 SF
T4-LEVEL ONE	1461 SF
T5-LEVEL ONE	1509 SF
T6-LEVEL ONE	1453 SF
T7-LEVEL ONE	1025 SF
T7-LEVEL ONE	9847 SF
T1-LEVEL TWO	1191 SF
T2-LEVEL TWO	1174 SF
T3-LEVEL TWO	1168 SF
T4-LEVEL TWO	1221 SF
T5-LEVEL TWO	1186 SF
T6-LEVEL TWO	1191 SF
T7-LEVEL TWO	906 SF
T7-LEVEL TWO	8037 SF
T1-LEVEL THREE	916 SF
T2-LEVEL THREE	879 SF
T3-LEVEL THREE	901 SF
T4-LEVEL THREE	898 SF
T5-LEVEL THREE	885 SF
T6-LEVEL THREE	896 SF
T7-LEVEL THREE	646 SF
T7-LEVEL THREE	6021 SF
NET TOTAL AREA	29004 SF

1 TOWNHOME GARAGE LEVEL
SCALE: 3/32" = 1'-0"

2 TOWNHOME MAIN LEVEL
SCALE: 3/32" = 1'-0"

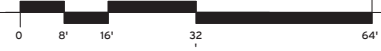

WOW
 PRELIMINARY
 NOT FOR
 PERMIT OR
 CONSTRUCTION

CIVIL: EVERGREEN
 STRUCTURAL: STEERING
 MECHANICAL: MECHANICAL
 PVE/ME: PVE/ME
 ELECTRICAL: ELECTRICAL
 SANITARY/PLUMBING: SANITARY/PLUMBING
 LANDSCAPE: LANDSCAPE
 INTERIOR: INTERIOR
 WOW

KING'S CROWN
 MASTER PLANNED DEVELOPMENT
 1201-1299 LOWELL AVENUE
 PARK CITY, UTAH

PROJECT #: 160026
 ISSUE DATE: 10.27.2017
 IMPD SUBMITTAL
 REVISIONS

TOWNHOME AREA PLANS
AG-141
 COPYRIGHT: WOW atelier, LLC, 2017

Exhibit Y - Architectural Drawings

All concepts, ideas, drawings and specifications herein are the property of WOW Atelier, LLC and shall not be used on any other work. Do not scale drawings. All conditions shall be verified on site. Discrepancies shall be brought to the attention of the architect before proceeding.
 (Date: 10/27/2017 10:49 AM)

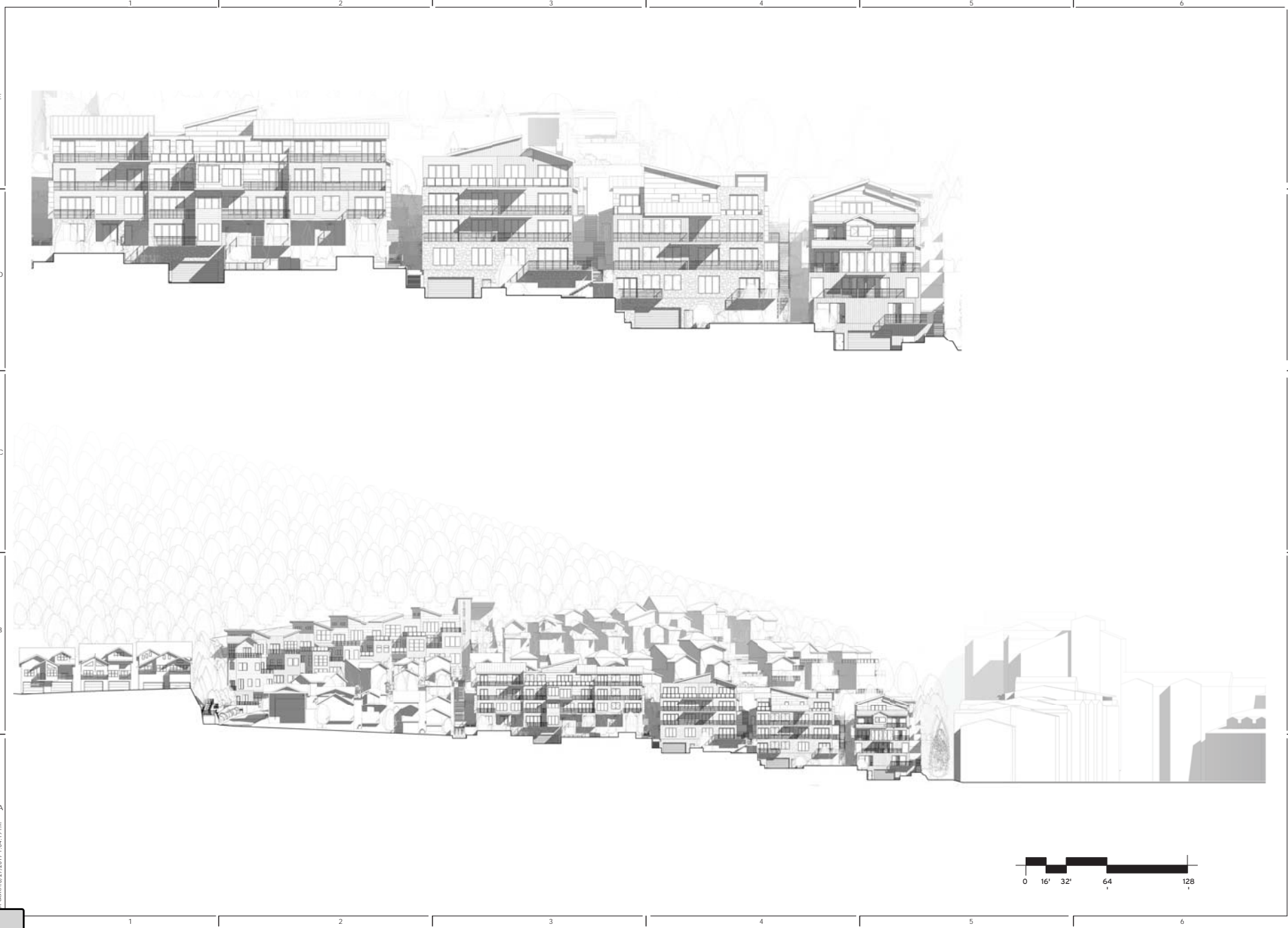

WOW

**PRELIMINARY
NOT FOR
PERMIT OR
CONSTRUCTION**

CIVIL: EVERGREEN
STRUCTURAL: EVERGREEN
MECHANICAL: EVERGREEN
PVE/PAV: PVE/PAV
ELECTRICAL: EVERGREEN
IRRIGATION/SCULPTURE: EVERGREEN
LANDSCAPE: EVERGREEN
INTERIOR: WOW

KING'S CROWN
 MASTER PLANNED DEVELOPMENT
 1201-1299 LOWELL AVENUE
 PARK CITY, UTAH

PROJECT #: 140026
ISSUE DATE: 10/27/2017
MPD SUBMITTAL
REVISIONS

**LOWELL AVE -
STREETSCAPE ELEVATIONS**
AE-201
 COPYRIGHT: WOW atelier, LLC, 2017

concepts, ideas, drawings and specifications herein are the property of WOW Architecture, LLC and shall not be used on any other work. Do not scale drawings. All conditions shall be verified on site. Discrepancies shall be brought to the attention of the architect before proceeding.
11/16/17 (10/27/2017) 10428.RW



C1 BUILDING A SOUTH ELEVATION
SCALE: 1/8" = 1'-0"



A1 BUILDING A NORTH ELEVATION
SCALE: 1/8" = 1'-0"

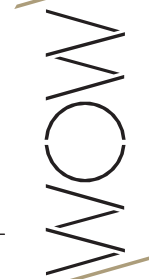

PRELIMINARY
NOT FOR
PERMIT OR
CONSTRUCTION

- CIVIL: EVERGREEN
- STRUCTURAL: EVERGREEN
- MATERIALS: EVERGREEN
- MECHANICAL: PVE INC
- ELECTRICAL: BNA CONSULTING
- LANDSCAPE: LANDSCAPE
- INTERIOR: WOW

KING'S CROWN
MASTER PLANNED DEVELOPMENT
1201-1299 LOWELL AVENUE
PARK CITY, UTAH

PROJECT #: 140026
ISSUE DATE: 10.27.2017
MPD SUBMITTAL
REVISIONS

BUILDING A ELEVATIONS
AE-211

© 2017 WOW Architecture, LLC. All rights reserved. This drawing is an original unpublished work and the property of WOW Architecture, LLC and shall not be used on any other work. Do not scale drawings. All conditions shall be verified on site. Discrepancies shall be brought to the attention of the architect before proceeding.
11/04/17 10:27:20 (7110437) Rev. A

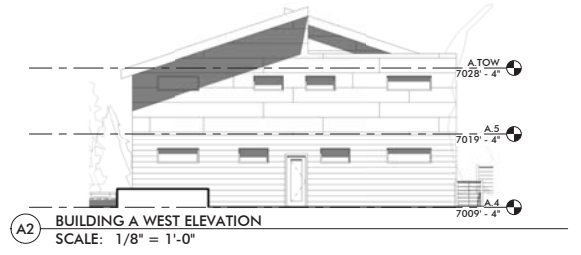
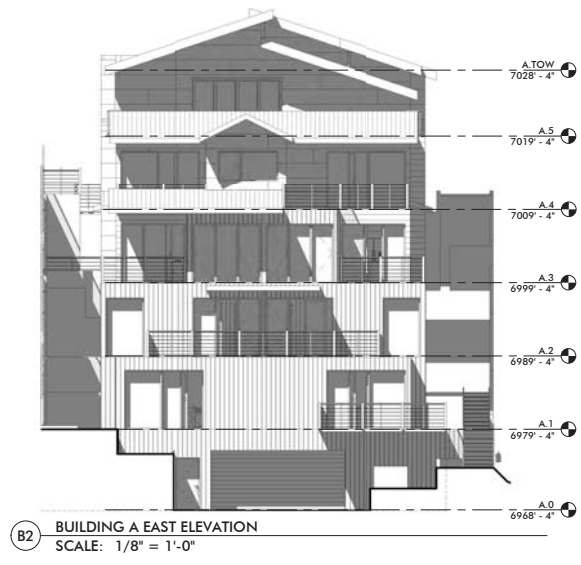

WOW

PRELIMINARY
NOT FOR
PERMIT OR
CONSTRUCTION

- CIVIL: EVERGREEN
- STRUCTURAL: EVERGREEN
- MECHANICAL: EVERGREEN
- MECHANICAL: PVE INC
- ELECTRICAL: BNA/CORDELLING
- LANDSCAPE: LO/CO
- INTERIOR: WOW

KING'S CROWN
MASTER PLANNED DEVELOPMENT
1201-1299 LOWELL AVENUE
PARK CITY, UTAH

PROJECT #:
140026
ISSUE DATE:
10.27.2017
LMPD SUBMITTAL
REVISIONS

BUILDING A ELEVATIONS
AE-212

concept ideas, drawings and specifications herein are an original unpublished work and the property of WOW Atelier, LLC and shall not be used on any other work. Do not scale drawings. All conditions shall be verified on site. Discrepancies shall be brought to the attention of the architect before proceeding.
1. d:\161027\20171104-43.mxd



2 BUILDING B SOUTH ELEVATION
SCALE: 1/8" = 1'-0"

1 BUILDING B NORTH ELEVATION
SCALE: 1/8" = 1'-0"

WOW

PRELIMINARY
NOT FOR
PERMIT OR
CONSTRUCTION

CIVIL: EVERGREEN
 STRUCTURAL: EVERGREEN
 MECHANICAL: EVERGREEN
 PVE/ME: PVE/ME
 ELECTRICAL: EVERGREEN
 SITES/CORPORATE: EVERGREEN
 LANDSCAPE: EVERGREEN
 INTERIOR: WOW

KING'S CROWN
 MASTER PLANNED DEVELOPMENT
 1201-1299 LOWELL AVENUE
 PARK CITY, UTAH

PROJECT #:
 160026
 ISSUE DATE:
 10.27.2017
 MPD SUBMITTAL
 REVISIONS

BUILDING B ELEVATIONS
 AE-221

COPYRIGHT: WOW atelier, LLC, 2017

concepts, ideas, drawings and specifications herein are an original unpublished work and the property of WOW Atelier, LLC and shall not be used on any other work. Do not scale drawings. All conditions shall be verified on site. Discrepancies shall be brought to the attention of the architect before proceeding.
1 Dallas 10/27/2017 1:04:49 PM

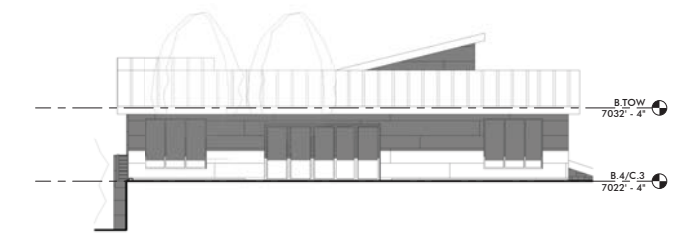

1 BUILDING B WEST ELEVATION
SCALE: 1/8" = 1'-0"

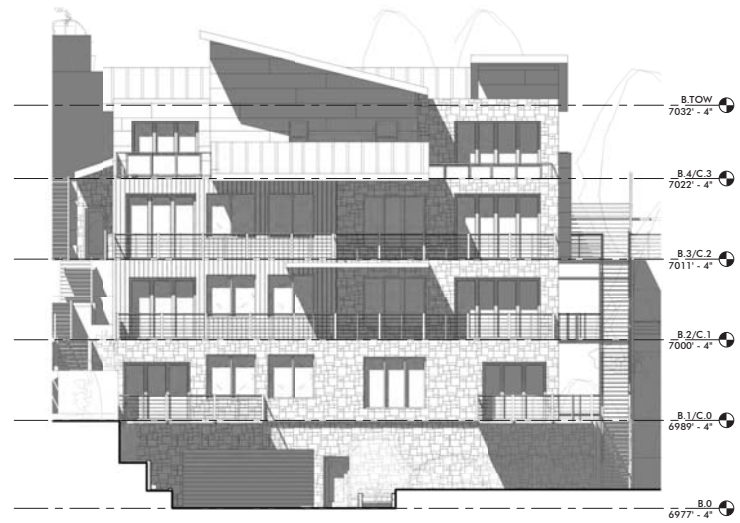

2 BUILDING B EAST ELEVATION
SCALE: 1/8" = 1'-0"

WOW

PRELIMINARY
NOT FOR
PERMIT OR
CONSTRUCTION

CIVIL: EVERGREEN
STRUCTURAL: EVERGREEN
MECHANICAL: PVE INC
ELECTRICAL: BNA CONSULTING
LANDSCAPE: LOU
INTERIOR: WOW

KING'S CROWN
MASTER PLANNED DEVELOPMENT
1201-1299 LOWELL AVENUE
PARK CITY, UTAH

PROJECT #: 140026
ISSUE DATE: 10.27.2017
AMD SUBMITTAL
REVISIONS

BUILDING B ELEVATIONS

AE-222

COPYRIGHT: WOW atelier, LLC, 2017

concept ideas, drawings and specifications herein are an original unpublished work and the property of WOW Architecture, LLC and shall not be used on any other work, in any scale, without the prior written consent of WOW Architecture, LLC. All conditions shall be brought to the attention of the architect before proceeding.
1. d:\10272017\10448.m

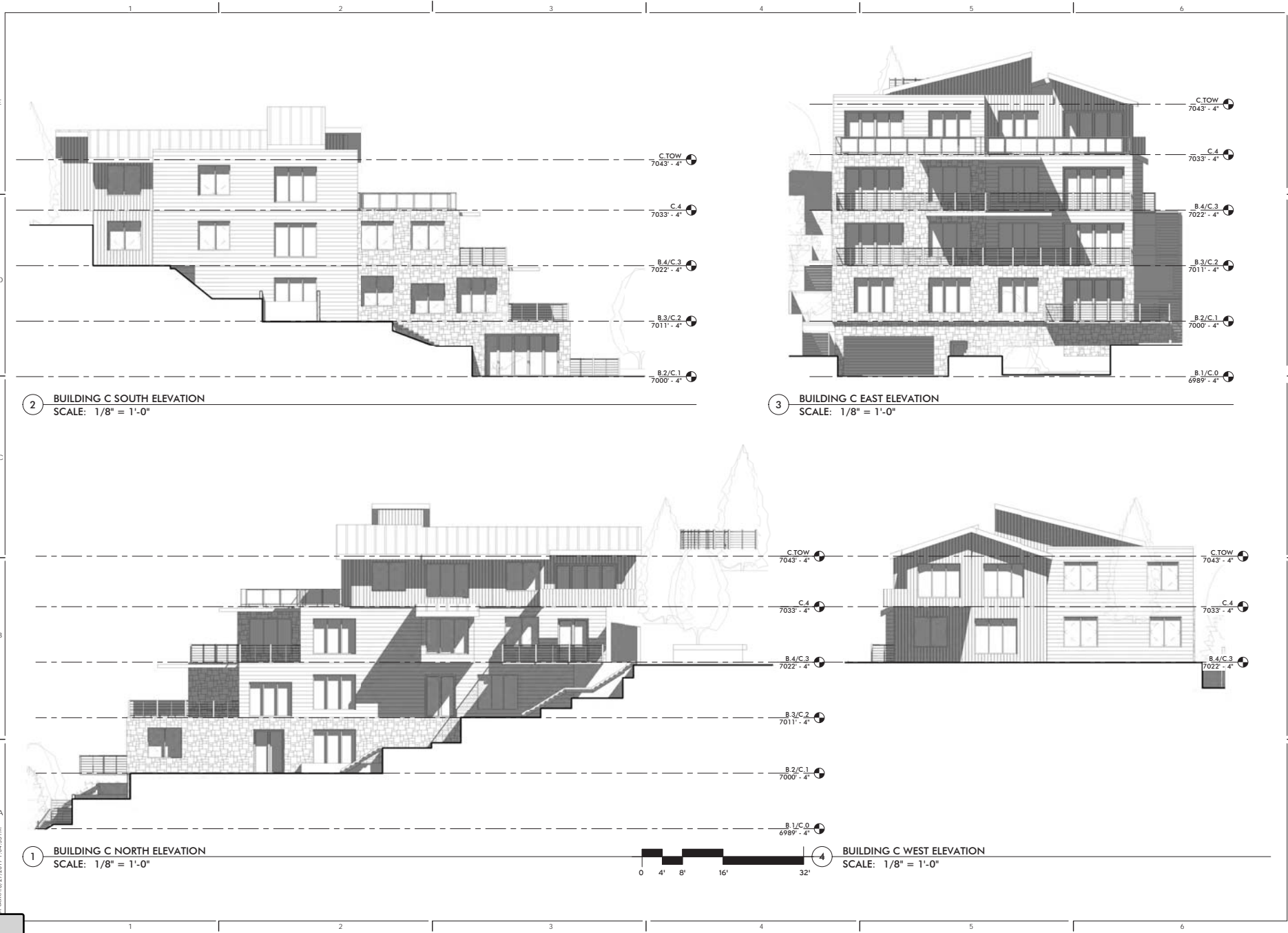

2 BUILDING C SOUTH ELEVATION
SCALE: 1/8" = 1'-0"

3 BUILDING C EAST ELEVATION
SCALE: 1/8" = 1'-0"

1 BUILDING C NORTH ELEVATION
SCALE: 1/8" = 1'-0"

4 BUILDING C WEST ELEVATION
SCALE: 1/8" = 1'-0"

WOW

PRELIMINARY
NOT FOR
PERMIT OR
CONSTRUCTION

CIVIL: EVERGREEN
STRUCTURAL: STEERING
MECHANICAL: PVE INC.
ELECTRICAL: BNA/CORDELLING
LANDSCAPE: LDC
INTERIOR: WOW -

KING'S CROWN
MASTER PLANNED DEVELOPMENT
1201-1299 LOWELL AVENUE
PARK CITY, UTAH

PROJECT #: 100206
ISSUE DATE: 10.27.2017
LMD SUBMITTAL
REVISIONS

BUILDING C ELEVATIONS

AE-223

COPYRIGHT: WOW ARCHITECTURE, LLC, 2017

concept ideas, drawings and specifications herein are an original unpublished work and the property of WOW Atelier, LLC and shall not be used on any other work. Do not scale drawings. All conditions shall be verified on site. Discrepancies shall be brought to the attention of the architect before proceeding.
11/16/16 10:27:20 171 105 02 2M



2 BUILDING D SOUTH ELEVATION
SCALE: 1/8" = 1'-0"

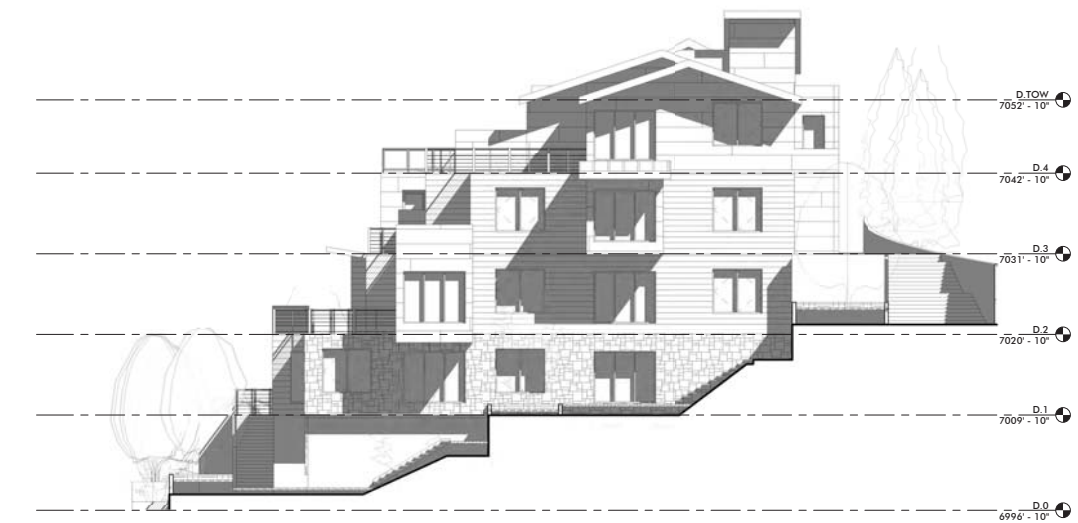

1 BUILDING D NORTH ELEVATION
SCALE: 1/8" = 1'-0"



WOW

PRELIMINARY
NOT FOR
PERMIT OR
CONSTRUCTION

CIVIL: EVERGREEN
STRUCTURAL: EVERGREEN
MECHANICAL: PVE INC.
ELECTRICAL: BNA CONSULTING
LANDSCAPE: LOCO
INTERIOR: WOW

KING'S CROWN
MASTER PLANNED DEVELOPMENT
1201-1299 LOWELL AVENUE
PARK CITY, UTAH

PROJECT #:
140026
ISSUE DATE:
10.27.2017
RMP SUBMITTAL
REVISIONS

BUILDING D ELEVATIONS
AE-231

COPYRIGHT: WOW atelier, LLC, 2017

© 2017 WOW Architecture, LLC. All rights reserved. This drawing is the property of WOW Architecture, LLC and shall not be used on any other work. Do not scale drawings. All conditions shall be verified on site. Discrepancies shall be brought to the attention of the architect before proceeding. Date: 10/27/2017 1:05:19 PM

Packet Pg.

1 TOWNHOME STREET ELEVATION
SCALE: 3/32" = 1'-0"



TOWNHOME STREET
ELEVATION
AE-241

PROJECT #:
140026
ISSUE DATE:
10.27.2017
AMD SUBMITTAL
REVISIONS

KING'S CROWN
MASTER PLANNED DEVELOPMENT
1201-1299 LOWELL AVENUE
PARK CITY, UTAH

CIVIL: EVERGREEN
STRUCTURAL: EVERGREEN
MECHANICAL: PVE INC
ELECTRICAL: BNA/CORDELLING
LANDSCAPE: LOU
INTERIOR: WOW

**PRELIMINARY
NOT FOR
PERMIT OR
CONSTRUCTION**

WOW

COPYRIGHT: WOW ARCHITECT, LLC. 2017

These concepts, ideas, drawings and specifications herein are an original unpublished work and the property of WOW Atelier, LLC and shall not be used on any other work. Do not scale drawings. All conditions shall be verified on site. Discrepancies shall be brought to the attention of the architect before proceeding. Date: 10/27/2017 1:05:50 PM

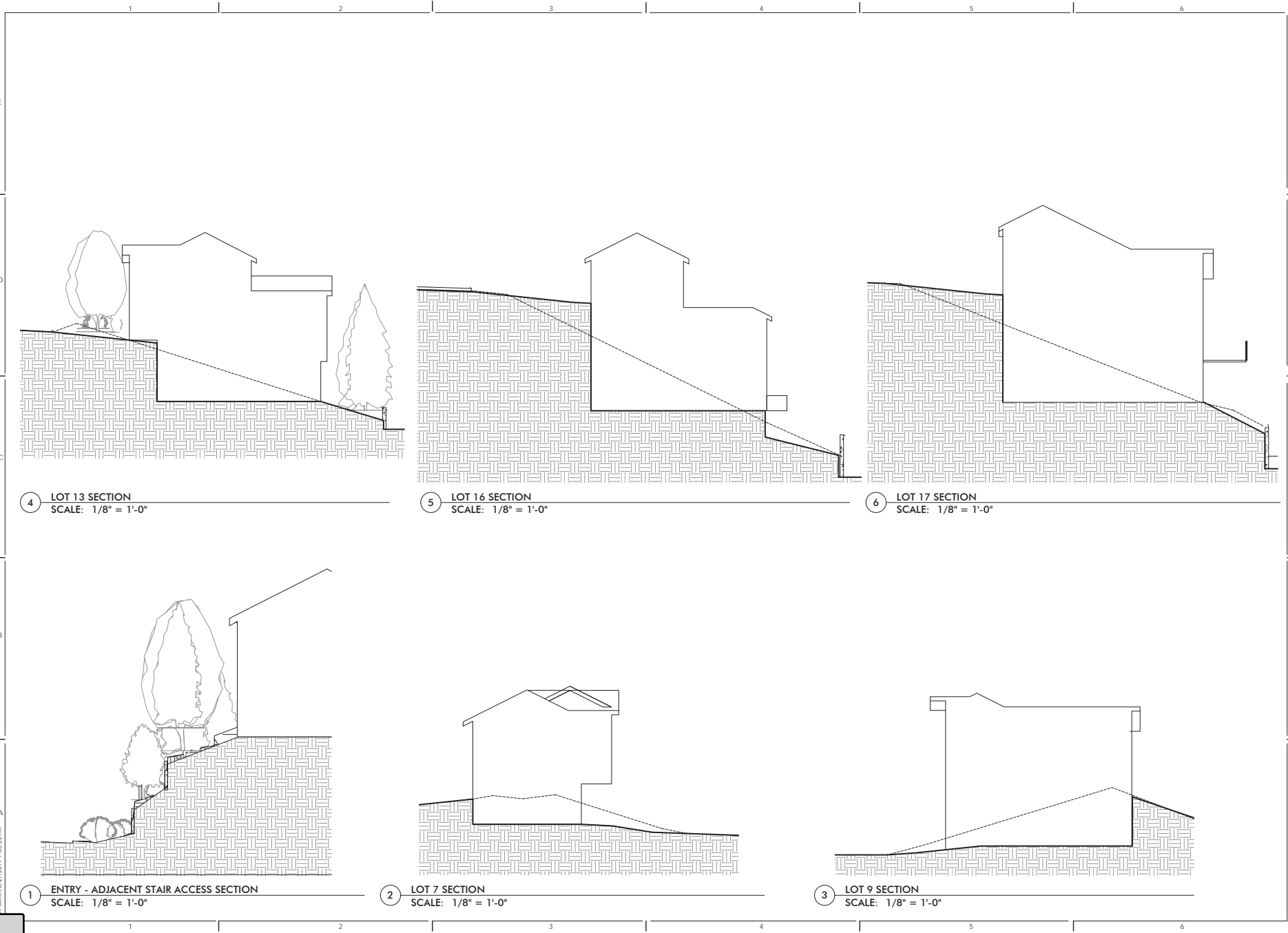

4 LOT 13 SECTION
SCALE: 1/8" = 1'-0"

5 LOT 16 SECTION
SCALE: 1/8" = 1'-0"

6 LOT 17 SECTION
SCALE: 1/8" = 1'-0"

1 ENTRY - ADJACENT STAIR ACCESS SECTION
SCALE: 1/8" = 1'-0"

2 LOT 7 SECTION
SCALE: 1/8" = 1'-0"

3 LOT 9 SECTION
SCALE: 1/8" = 1'-0"

WOW

PRELIMINARY
NOT FOR
PERMIT OR
CONSTRUCTION

CIVIL: EVERGREEN
STRUCTURAL: STEERING
MECHANICAL: PVE INC
ELECTRICAL: BNA CONSULTING
LANDSCAPE: LOVO
INTERIOR: WOW

KING'S CROWN
MASTER PLANNED DEVELOPMENT
1201-1299 LOWELL AVENUE
PARK CITY, UTAH

PROJECT #: 140026
ISSUE DATE: 10.27.2017
LAMP SUBMITTAL
REVISIONS

SITE SECTIONS
AE-301

COPYRIGHT: WOW atelier, LLC. 2017

concepts, ideas, drawings and specifications herein are an original unpublished work and the property of WOW Atelier, LLC and shall not be used on any other work. Do not scale drawings. All conditions shall be verified on site. Discrepancies shall be brought to the attention of the architect before proceeding.
1/16/2017 10:50 AM

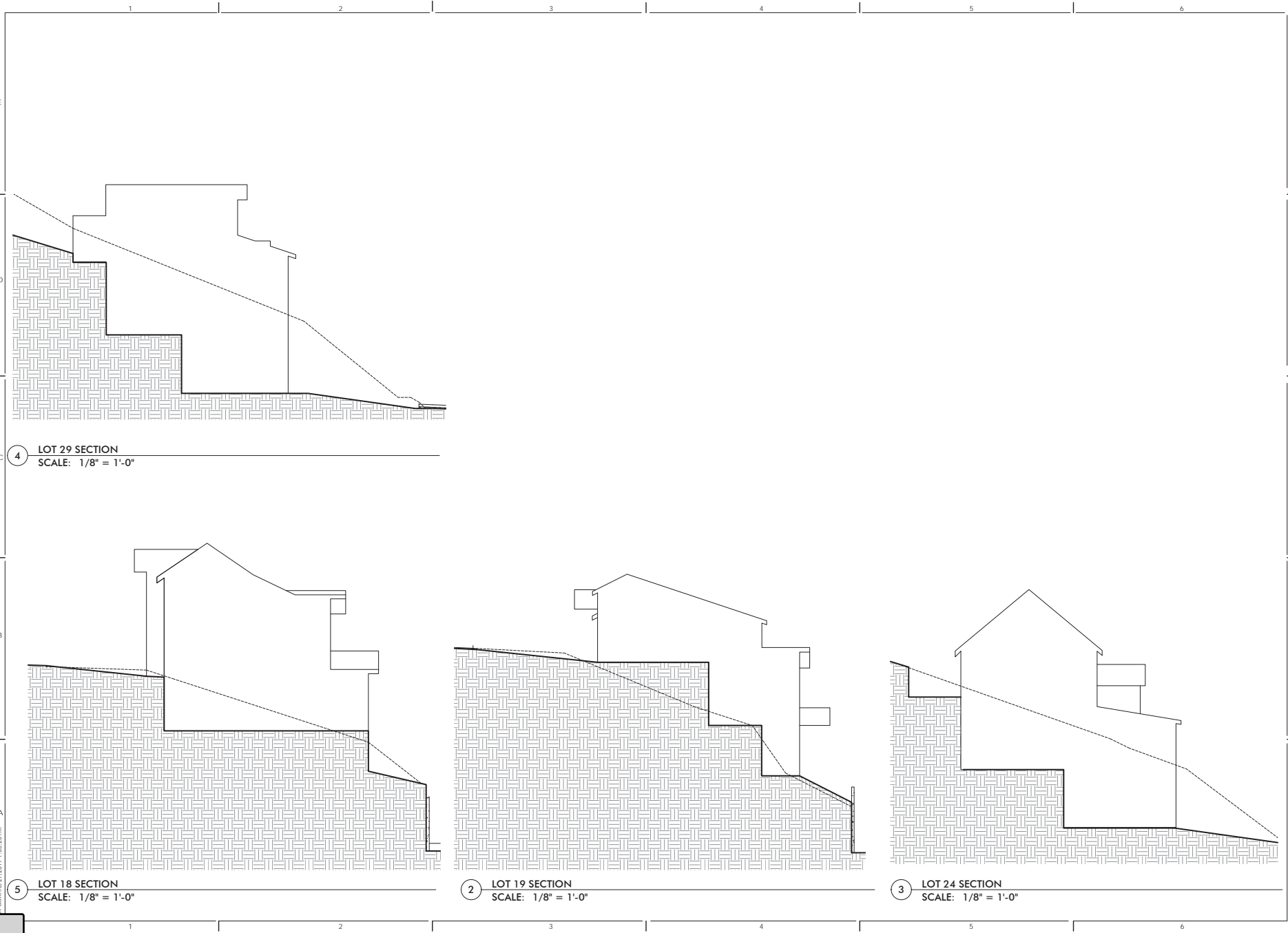

4 LOT 29 SECTION
SCALE: 1/8" = 1'-0"

5 LOT 18 SECTION
SCALE: 1/8" = 1'-0"

2 LOT 19 SECTION
SCALE: 1/8" = 1'-0"

3 LOT 24 SECTION
SCALE: 1/8" = 1'-0"

SITE SECTIONS

AE-302

PROJECT #:
140026
ISSUE DATE:
10.27.2017
AMD SUBMITTAL
REVISIONS

KING'S CROWN
MASTER PLANNED DEVELOPMENT
1201-1299 LOWELL AVENUE
PARK CITY, UTAH

CIVIL:	EVERGREEN
STRUCTURAL:	WOOD
MECHANICAL:	WOOD
P/E I/C:	WOOD
ELECTRICAL:	WOOD
SMALL BUILDING:	WOOD
LANDSCAPE:	WOOD
INTERIOR:	WOOD

PRELIMINARY
NOT FOR
PERMIT OR
CONSTRUCTION

WOW

concept ideas, drawings and specifications herein are an original unpublished work and the property of WOW Atelier, LLC and shall not be used on any other work. Do not scale drawings, all conditions shall be verified on site, discrepancies shall be brought to the attention of the architect before proceeding.
Date: 10/27/2017 10:54 AM

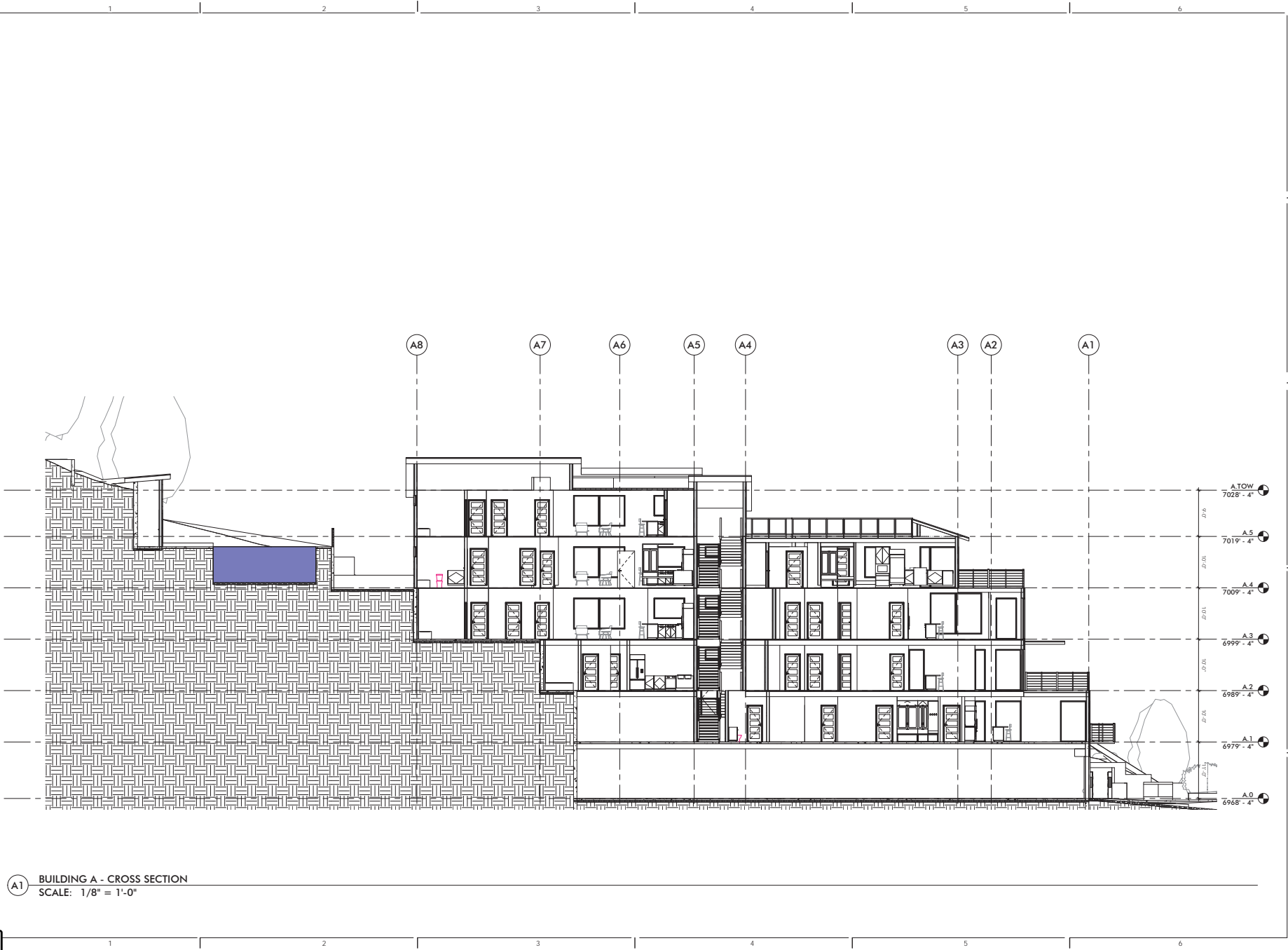

A1 BUILDING A - CROSS SECTION
SCALE: 1/8" = 1'-0"

COPYRIGHT: WOW atelier, LLC, 2017

BUILDING A SECTIONS

AE-311

PROJECT #:
140026
ISSUE DATE:
10.27.2017
ARCHITECT:
WOW SUBMITTAL
REVISIONS

KING'S CROWN
MASTER PLANNED DEVELOPMENT
1201-1299 LOWELL AVENUE
PARK CITY, UTAH

- CIVIL: EVERGREEN
- STRUCTURAL: EVERGREEN
- MATERIALS: EVERGREEN
- MECHANICAL: PVE INC.
- ELECTRICAL: BNA/CORDELLING
- LANDSCAPE: LOWE
- INTERIOR: WOW

**PRELIMINARY
NOT FOR
PERMIT OR
CONSTRUCTION**



concept ideas, drawings and specifications herein are an original unpublished work and the property of WOW Atelier, LLC and shall not be used on any other work. Do not scale drawings, all conditions shall be verified on site, discrepancies shall be brought to the attention of the architect before proceeding.
11/16/17 10:31 AM

1 2 3 4 5 6

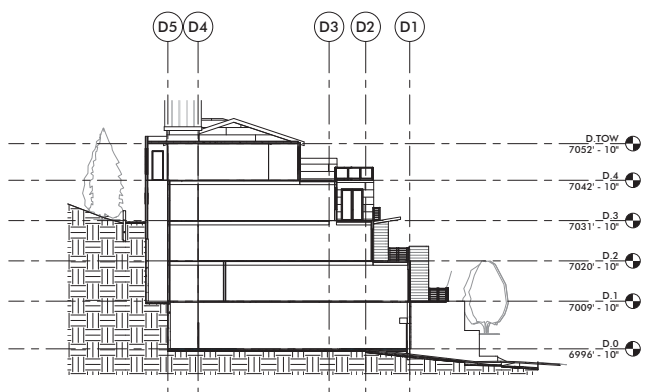

3 D3
SCALE: 1/16" = 1'-0"

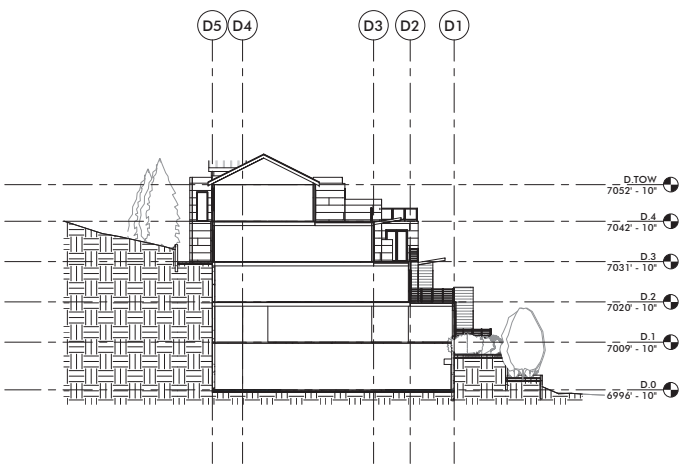

4 D4
SCALE: 1/16" = 1'-0"

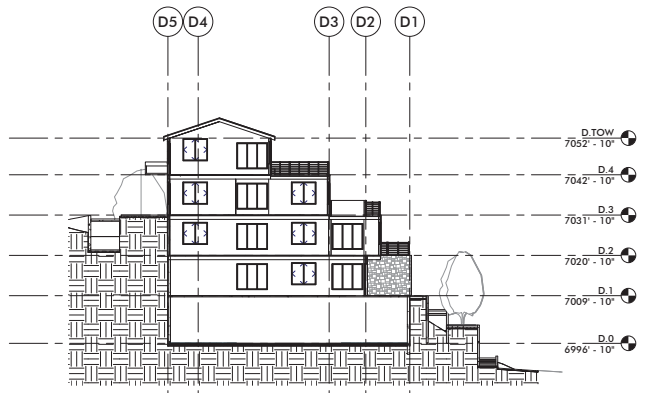

1 D1
SCALE: 1/16" = 1'-0"

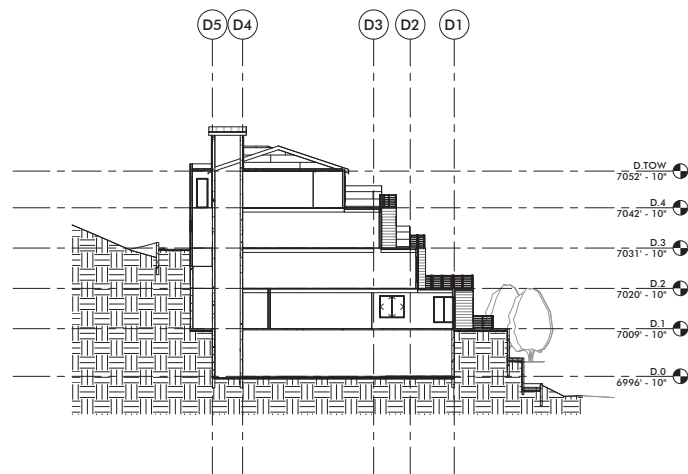

2 D2
SCALE: 1/16" = 1'-0"

1 2 3 4 5 6

WOW

PRELIMINARY
NOT FOR
PERMIT OR
CONSTRUCTION

CIVIL: EVERGREEN
STRUCTURAL: STEELING
MECHANICAL: PVE INC.
ELECTRICAL: BRALCOR BUILDING
LANDSCAPE: LOU
INTERIOR: WOW

KING'S CROWN
MASTER PLANNED DEVELOPMENT
1201-1299 LOWELL AVENUE
PARK CITY, UTAH

PROJECT #: 140026
ISSUE DATE: 10.27.2017
MPD SUBMITTAL
REVISIONS

BUILDING D SECTIONS

AE-331

COPYRIGHT: WOW atelier, LLC, 2017

concept ideas, drawings and specifications herein are an original unpublished work and the property of WOW Architecture, LLC and shall not be used on any other work. Do not scale drawings. All conditions shall be verified on site. Discrepancies shall be brought to the attention of the architect before proceeding. (1 date: 10/27/2017 1:05:53 PM)

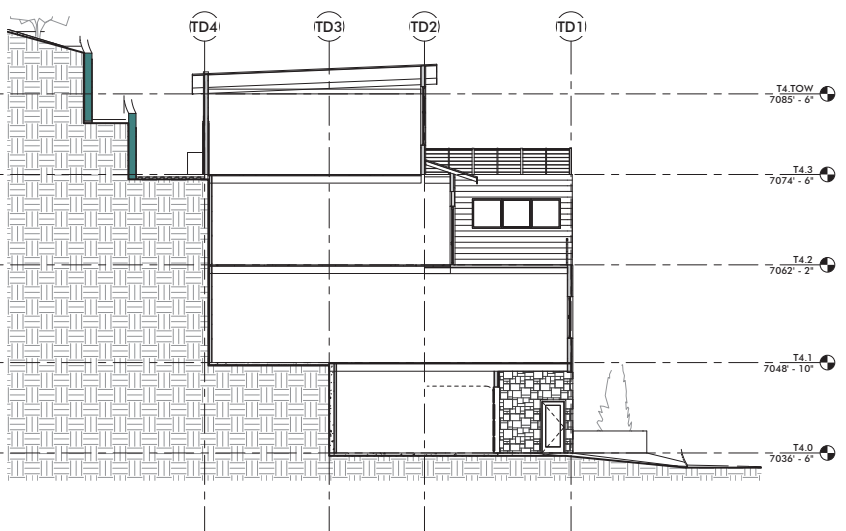
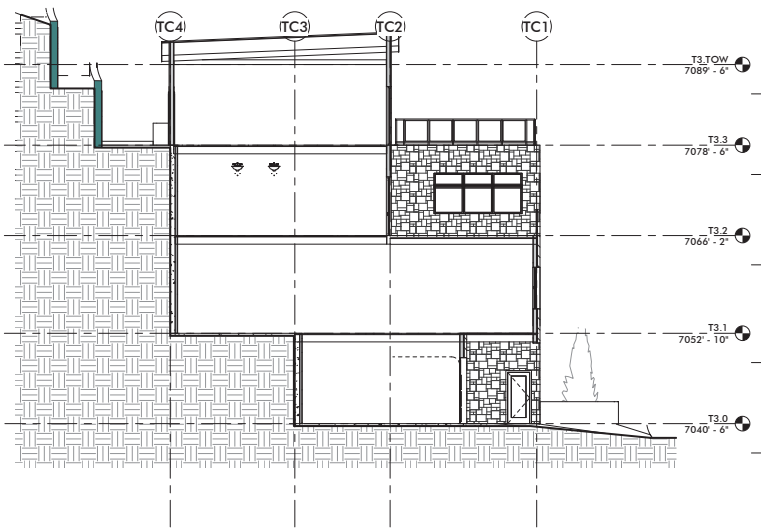

3 T3
SCALE: 1/8" = 1'-0"

4 T4
SCALE: 1/8" = 1'-0"

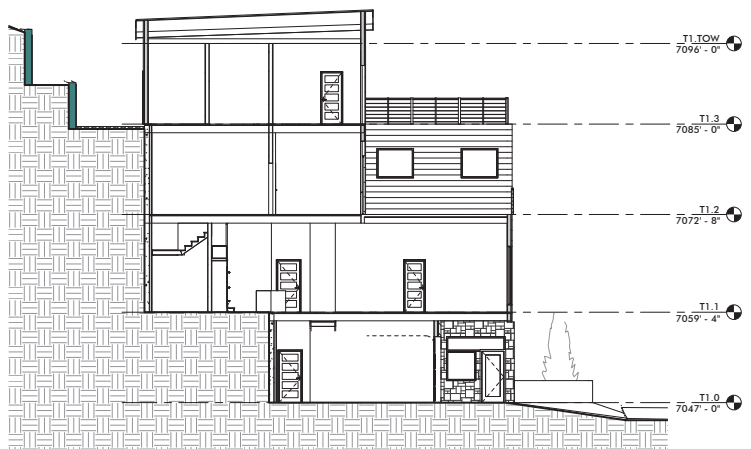

1 T1
SCALE: 1/8" = 1'-0"

2 T2
SCALE: 1/8" = 1'-0"

WOW

PRELIMINARY
NOT FOR
PERMIT OR
CONSTRUCTION

CIVIL: EVERGREEN
 STRUCTURAL: STEERING
 MECHANICAL: PVE INC.
 ELECTRICAL: BNA CONSULTING
 LANDSCAPE: LOTO
 INTERIOR: WOW

KING'S CROWN
 MASTER PLANNED DEVELOPMENT
 1201-1299 LOWELL AVENUE
 PARK CITY, UTAH

PROJECT #: 140026
 ISSUE DATE: 10.27.2017
 AMP SUBMITTAL
 REVISIONS

TOWNHOME SECTIONS

AE-341

COPYRIGHT: WOW ARCHITECT, LLC, 2017

concepts, ideas, drawings and specifications herein are an original unpublished work and the property of WOW Architecture, LLC and shall not be used on any other work. Do not scale drawings. All conditions shall be verified on site. Discrepancies shall be brought to the attention of the architect before proceeding.
 11/16/16 10:27:20 (71.105.34.86)

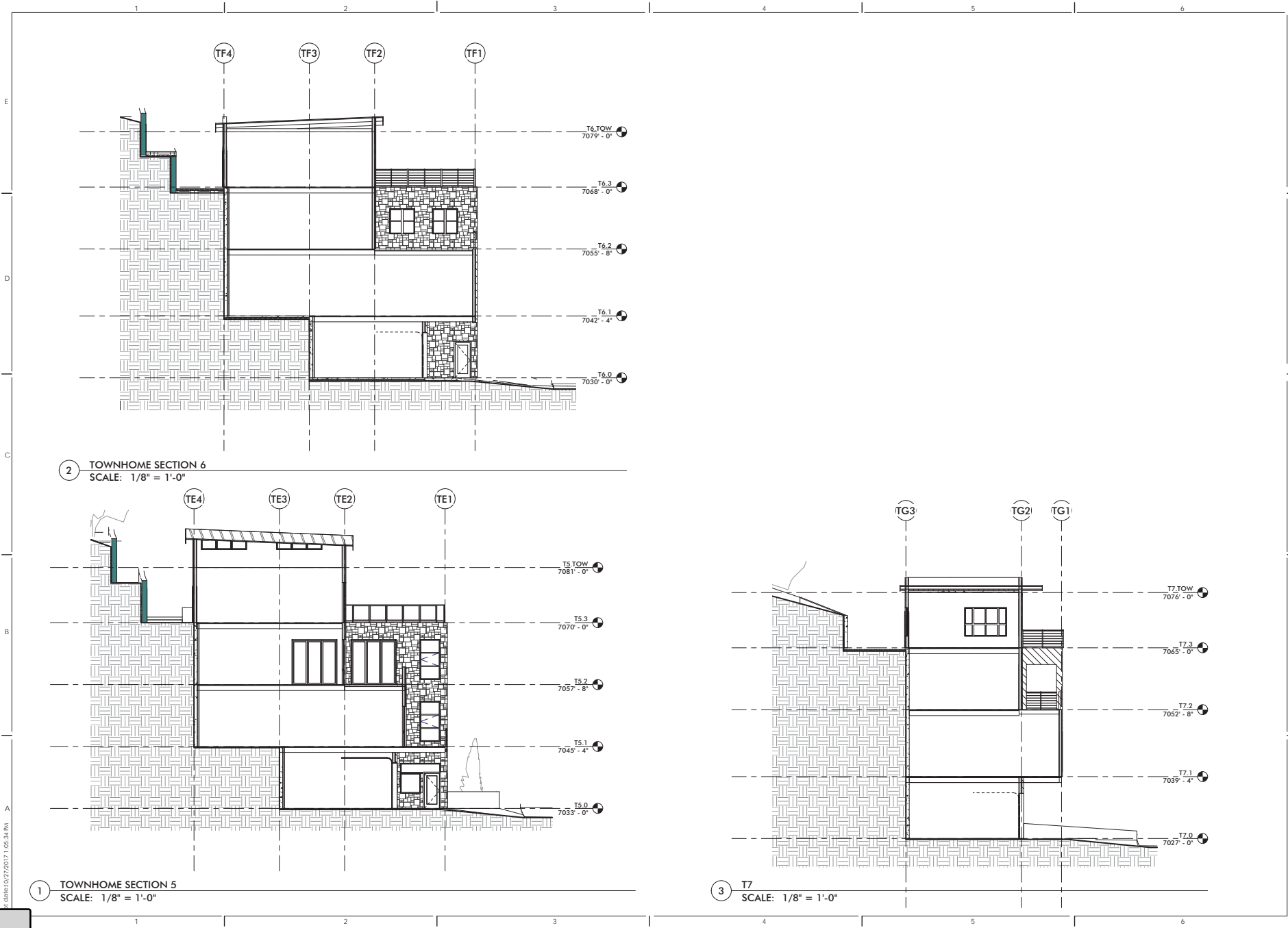

2 TOWNHOME SECTION 6
SCALE: 1/8" = 1'-0"

1 TOWNHOME SECTION 5
SCALE: 1/8" = 1'-0"

3 T7
SCALE: 1/8" = 1'-0"

WOW

PRELIMINARY
 NOT FOR
 PERMIT OR
 CONSTRUCTION

CIVIL: EVERGREEN
 STRUCTURAL: EVERGREEN
 MECHANICAL: PVE INC.
 ELECTRICAL: BNA/CORDELLING
 LANDSCAPE: LDC
 INTERIOR: WOW

KING'S CROWN
 MASTER PLANNED DEVELOPMENT
 1201-1299 LOWELL AVENUE
 PARK CITY, UTAH

PROJECT #: 160206
 ISSUE DATE: 10.27.2017
 LAMP SUBMITTAL
 REVISIONS

TOWNHOME SECTIONS
AE-342

COPYRIGHT © WOW ARCHITECTS, LLC. 2017

concept ideas, drawings and specifications herein are an original unpublished work and the property of WOW Atelier, LLC and shall not be used on any other work. Do not scale drawings. All conditions shall be verified on site. Discrepancies shall be brought to the attention of the architect before proceeding.
11/16/17 10:26:20 AM 7:27:57 AM

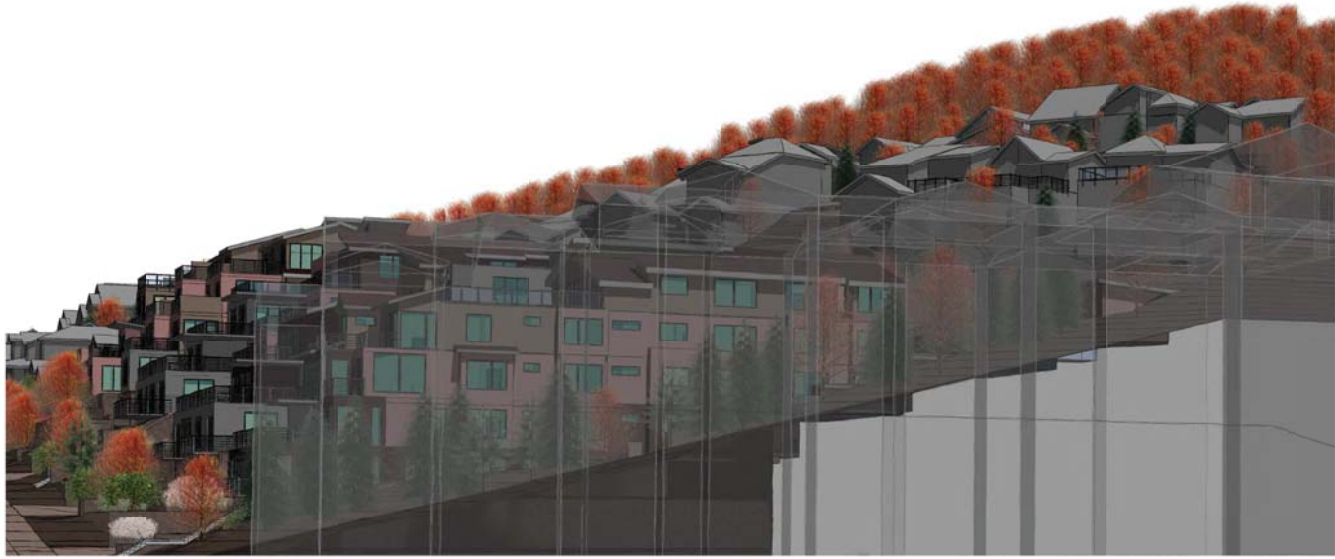

PRELIM 3D VIEWS

GI-008

PROJECT #:
160206
ISSUE DATE:
10.27.2017
LMD SUBMITTAL
REVISIONS

KING'S CROWN
MASTER PLANNED DEVELOPMENT
1201-1299 LOWELL AVENUE
PARK CITY, UTAH

CIVIL: EVERGREEN
STRUCTURAL: EVERGREEN
MECHANICAL: EVERGREEN
PVE INC.
ELECTRICAL: BNA/CORDELLING
MECHANICAL: BNA/CORDELLING
LANDSCAPE: LDC
INTERIOR: WOW +

PRELIMINARY
NOT FOR
PERMIT OR
CONSTRUCTION

WOW

concepts, ideas, drawings and specifications herein are an original unpublished work and the property of WOW Atelier, LLC and shall not be used on any other work. Do not scale drawings. All conditions shall be verified on site. Discrepancies shall be brought to the attention of the architect before proceeding.
Date: 10/26/2017 9:31:41 AM

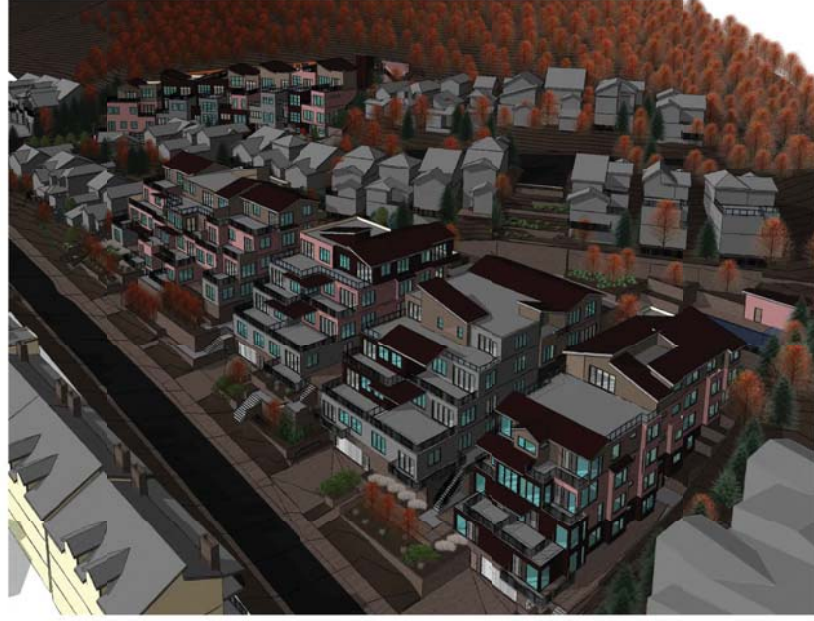
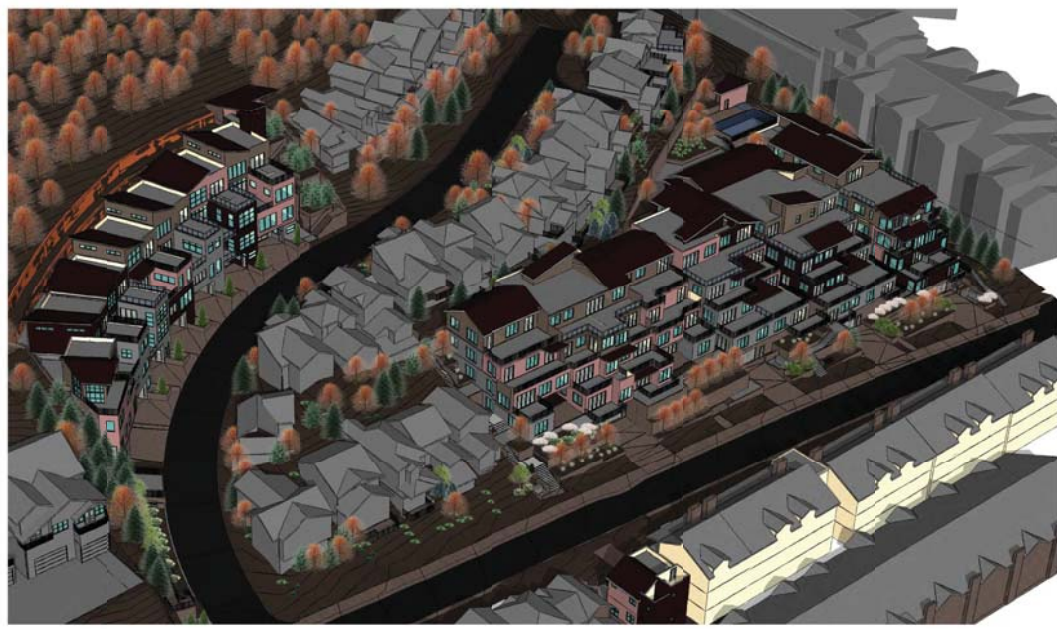

WOW

PRELIMINARY
NOT FOR
PERMIT OR
CONSTRUCTION

CIVIL: EVERGREEN
STRUCTURAL: STEERING
MECHANICAL: MECHANICAL
P/E INC.
ELECTRICAL: ELECTRICAL
DRAINAGE/IRRI: IRRIGATION
LANDSCAPE: LANDSCAPE
LO/CI: INTERIOR:
WOW -

KING'S CROWN
MASTER PLANNED DEVELOPMENT
1201-1299 LOWELL AVENUE
PARK CITY, UTAH

PROJECT #:
100206
ISSUE DATE:
10.27.2017
LMD SUBMITTAL
REVISIONS

PRELIM 3D VIEWS
GI-009

COPYRIGHT: WOW atelier, LLC. 2017

concept ideas, drawings and specifications herein are an original unpublished work and the property of WOW Atelier, LLC and shall not be used on any other work. Do not scale drawings. All conditions shall be verified on site. Discrepancies shall be brought to the attention of the architect before proceeding. (date: 10/27/2017 1:08:37 PM)



PRELIMINARY OVERALL SKETCH

AE-903

COPYRIGHT: WOW atelier, LLC. 2017

PROJECT #:
100206
ISSUE DATE:
10.27.2017
LMD SUBMITTAL
REVISIONS

KING'S CROWN
MASTER PLANNED DEVELOPMENT
1201-1299 LOWELL AVENUE
PARK CITY, UTAH

CIVIL: EVERGREEN
STRUCTURAL: STEERING
MECHANICAL: STEERING
PVE INC.
ELECTRICAL: BNA CONSULTING
LANDSCAPE: LDC
INTERIOR: WOW -

PRELIMINARY NOT FOR PERMIT OR CONSTRUCTION

WOW