

the concepts, ideas, drawings and specifications herein are an original unpublished work and the property of WOW Ateller, LLC and shall not be used on any other work. do not scale drawings. all conditions shall be verified on site. discrepancies shall be brought to the attention of the architect before proceeding.
plot date: 10/27/2017 1:04:19 PM

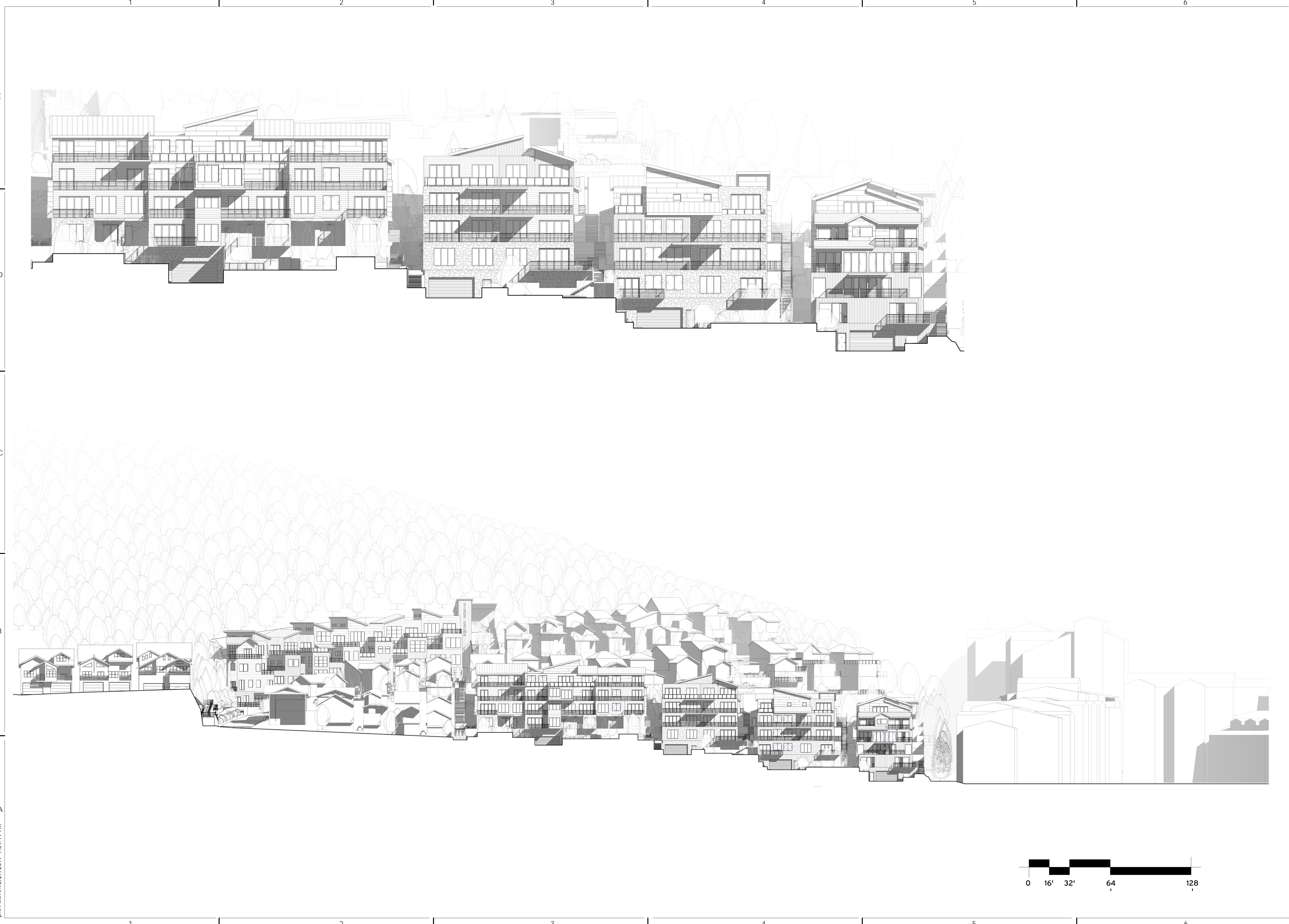

**LOWELL AVE -
STREETSCAPE ELEVATIONS**
AE-201

PROJECT #:
160026
ISSUE DATE:
10/27/2017
ISSUE:
MPD SUBMITTAL
REVISIONS

KING'S CROWN
MASTER PLANNED DEVELOPMENT
1201-1299 LOWELL AVENUE
PARK CITY, UTAH

CIVIL:
EVERGREEN
STRUCTURAL:
JARRAIT ENGINEERING
MECHANICAL:
PVE INC
ELECTRICAL:
BNA CONSULTING
LANDSCAPE:
LO/CI
INTERIOR:
WOW +

**PRELIMINARY
NOT FOR
PERMIT OR
CONSTRUCTION**

WOW

COPYRIGHT: WOW ateller, LLC. 2017

the concepts, ideas, drawings and specifications herein are an original unpublished work and the property of WOW Ateller, LLC and shall not be used on any other work. do not scale drawings. all conditions shall be verified on site. discrepancies shall be brought to the attention of the architect before proceeding.
plot date: 10/27/2017 1:04:28 PM



C1 BUILDING A SOUTH ELEVATION
SCALE: 1/8" = 1'-0"



A1 BUILDING A NORTH ELEVATION
SCALE: 1/8" = 1'-0"

WOW

PRELIMINARY
NOT FOR
PERMIT OR
CONSTRUCTION

CIVIL: EVERGREEN
STRUCTURAL: JARRAIT ENGINEERING
MECHANICAL: PVE INC.
ELECTRICAL: BNA CONSULTING
LANDSCAPE: LO/CI
INTERIOR: WOW +

KING'S CROWN
MASTER PLANNED DEVELOPMENT
1201-1299 LOWELL AVENUE
PARK CITY, UTAH

PROJECT #: 160026
ISSUE DATE: 10/27/2017
ISSUE: MPD SUBMITTAL REVISIONS

BUILDING A ELEVATIONS

AE-211

COPYRIGHT: WOW ateller, LLC. 2017

the concepts, ideas, drawings and specifications herein are an original unpublished work and the property of WOW Ateller, LLC and shall not be used on any other work. do not scale drawings. all conditions shall be verified on site. discrepancies shall be brought to the attention of the architect before proceeding.
plot date: 10/27/2017 1:04:37 PM

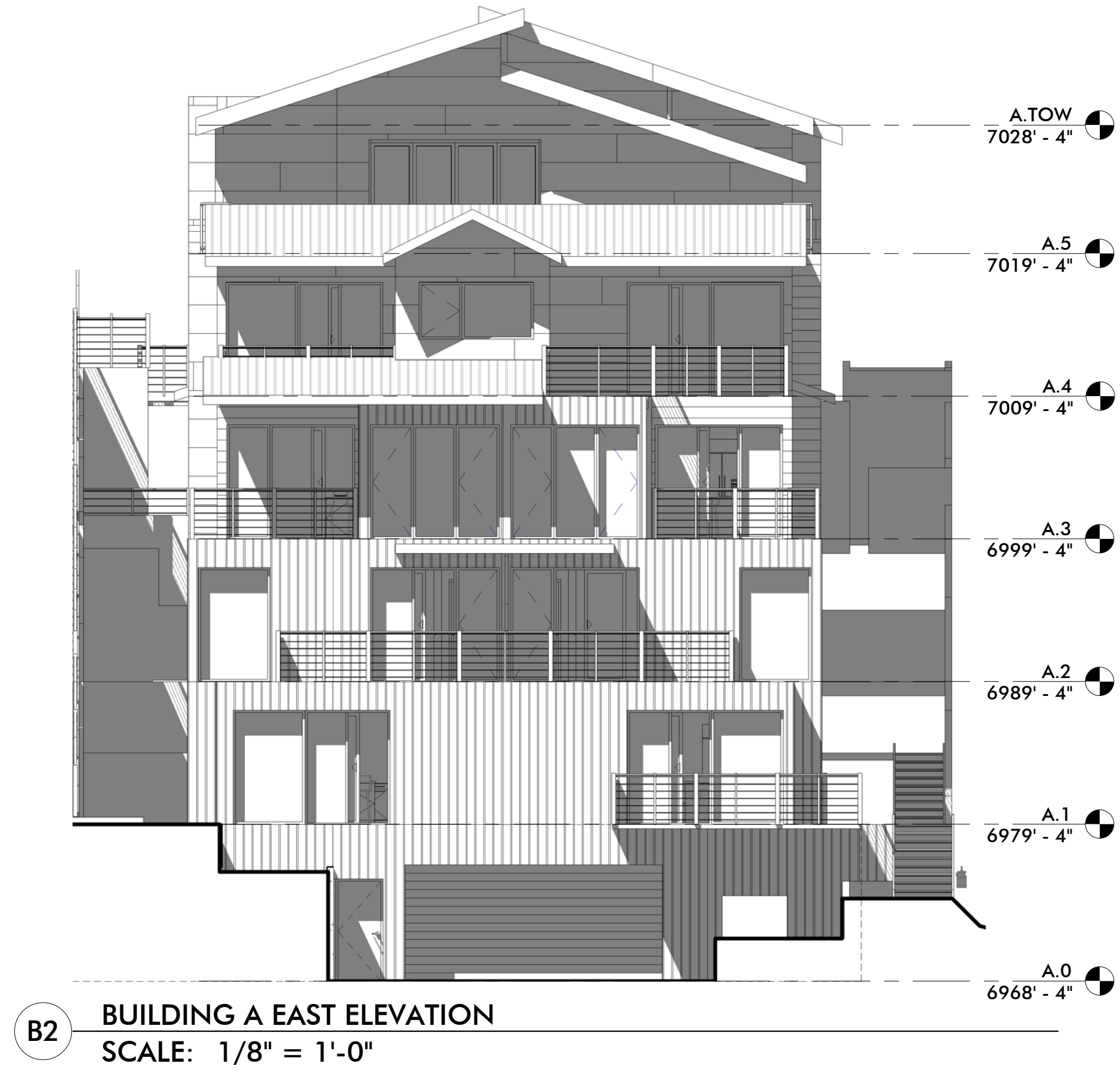

WOW

PRELIMINARY
NOT FOR
PERMIT OR
CONSTRUCTION

CIVIL: EVERGREEN
STRUCTURAL: JARRAIT ENGINEERING
MECHANICAL: PVE INC
ELECTRICAL: BNA CONSULTING
LANDSCAPE: LO/CI
INTERIOR: WOW +

KING'S CROWN
MASTER PLANNED DEVELOPMENT
1201-1299 LOWELL AVENUE
PARK CITY, UTAH

PROJECT #: 160026
ISSUE DATE: 10-27-2017
ISSUE: IMPD SUBMITTAL REVISIONS

BUILDING A ELEVATIONS

AE-212

COPYRIGHT: WOW ateller, LLC. 2017

the concepts, ideas, drawings and specifications herein are an original unpublished work and the property of WOW Ateller, LLC and shall not be used on any other work. do not scale drawings. all conditions shall be verified on site. discrepancies shall be brought to the attention of the architect before proceeding.
plot date: 10/27/2017 1:04:43 PM



2 BUILDING B SOUTH ELEVATION
SCALE: 1/8" = 1'-0"



1 BUILDING B NORTH ELEVATION
SCALE: 1/8" = 1'-0"

WOW

PRELIMINARY
NOT FOR
PERMIT OR
CONSTRUCTION

CIVIL: EVERGREEN
STRUCTURAL: JARRAIT ENGINEERING
MECHANICAL: PVE INC
ELECTRICAL: BNA CONSULTING
LANDSCAPE: LO/CI
INTERIOR: WOW +

KING'S CROWN
MASTER PLANNED DEVELOPMENT
1201-1299 LOWELL AVENUE
PARK CITY, UTAH

PROJECT #: 160026
ISSUE DATE: 10/27/2017
ISSUE: MPD SUBMITTAL REVISIONS

BUILDING B ELEVATIONS

AE-221

COPYRIGHT: WOW ateller, LLC. 2017

the concepts, ideas, drawings and specifications herein are an original unpublished work and the property of WOW Ateller, LLC and shall not be used on any other work. do not scale drawings. all conditions shall be verified on site, discrepancies shall be brought to the attention of the architect before proceeding.
plot date: 10/27/2017 1:04:49 PM

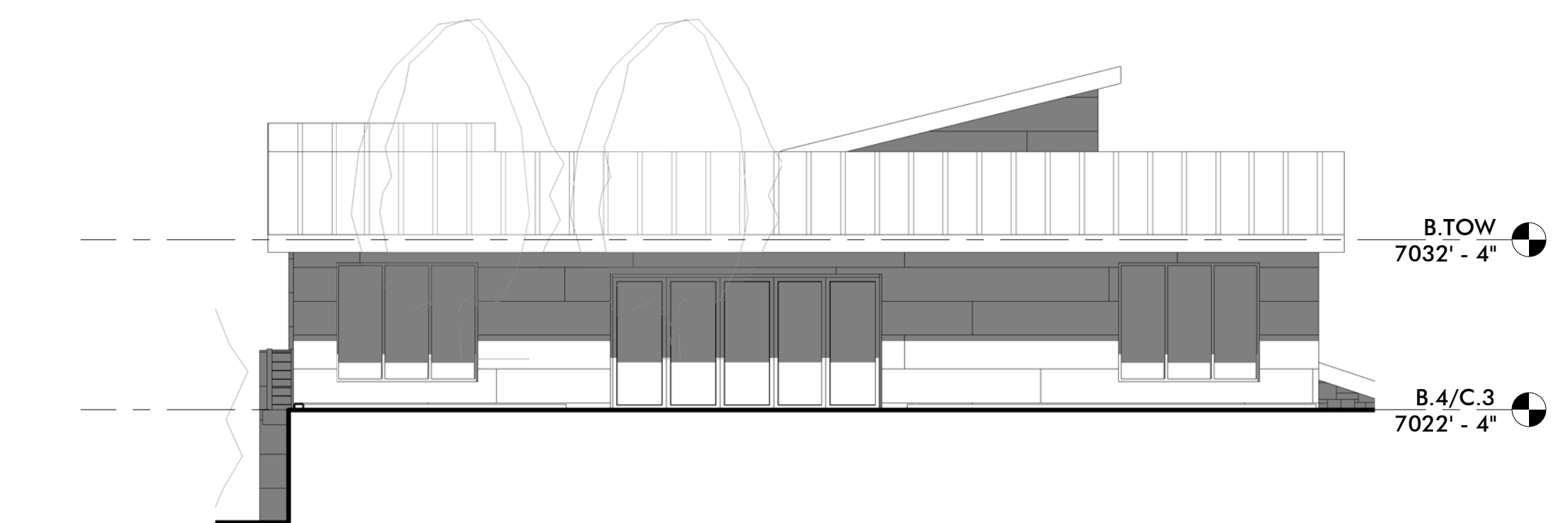

1 BUILDING B WEST ELEVATION
SCALE: 1/8" = 1'-0"

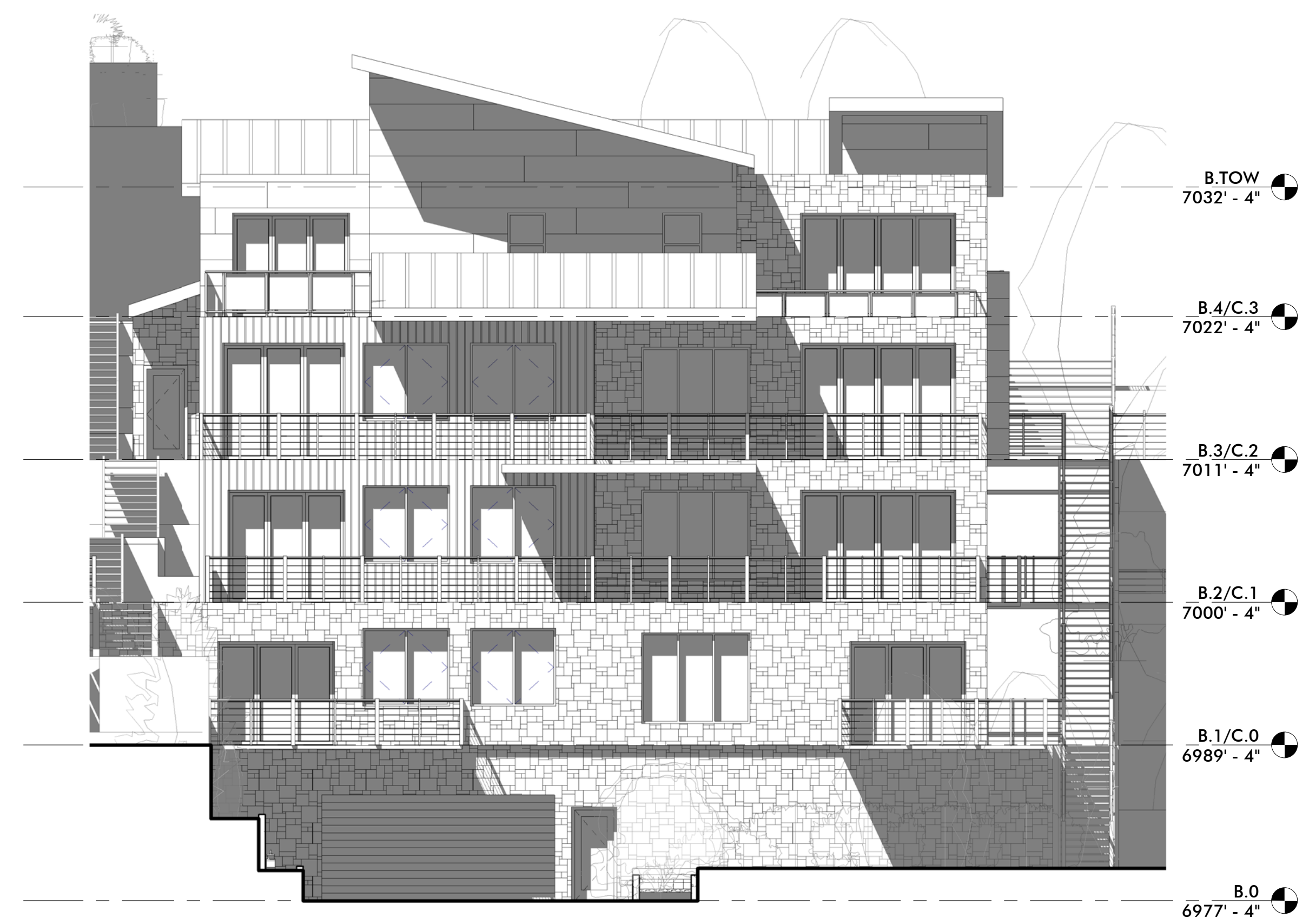

2 BUILDING B EAST ELEVATION
SCALE: 1/8" = 1'-0"

WOW

PRELIMINARY
NOT FOR
PERMIT OR
CONSTRUCTION

CIVIL: EVERGREEN
STRUCTURAL: JARRAIT ENGINEERING
MECHANICAL: PVE INC
ELECTRICAL: BNA CONSULTING
LANDSCAPE: LO/CI
INTERIOR: WOW +

KING'S CROWN
MASTER PLANNED DEVELOPMENT
1201-1299 LOWELL AVENUE
PARK CITY, UTAH

PROJECT #: 160026
ISSUE DATE: 10/27/2017
ISSUE: MPD SUBMITTAL REVISIONS

BUILDING B ELEVATIONS

AE-222

COPYRIGHT: WOW ateller, LLC, 2017

the concepts, ideas, drawings and specifications herein are an original unpublished work and the property of WOW Ateller, LLC and shall not be used on any other work. do not scale drawings. all conditions shall be verified on site, discrepancies shall be brought to the attention of the architect before proceeding.
plot date: 10/27/2017 1:04:55 PM



2 BUILDING C SOUTH ELEVATION
SCALE: 1/8" = 1'-0"

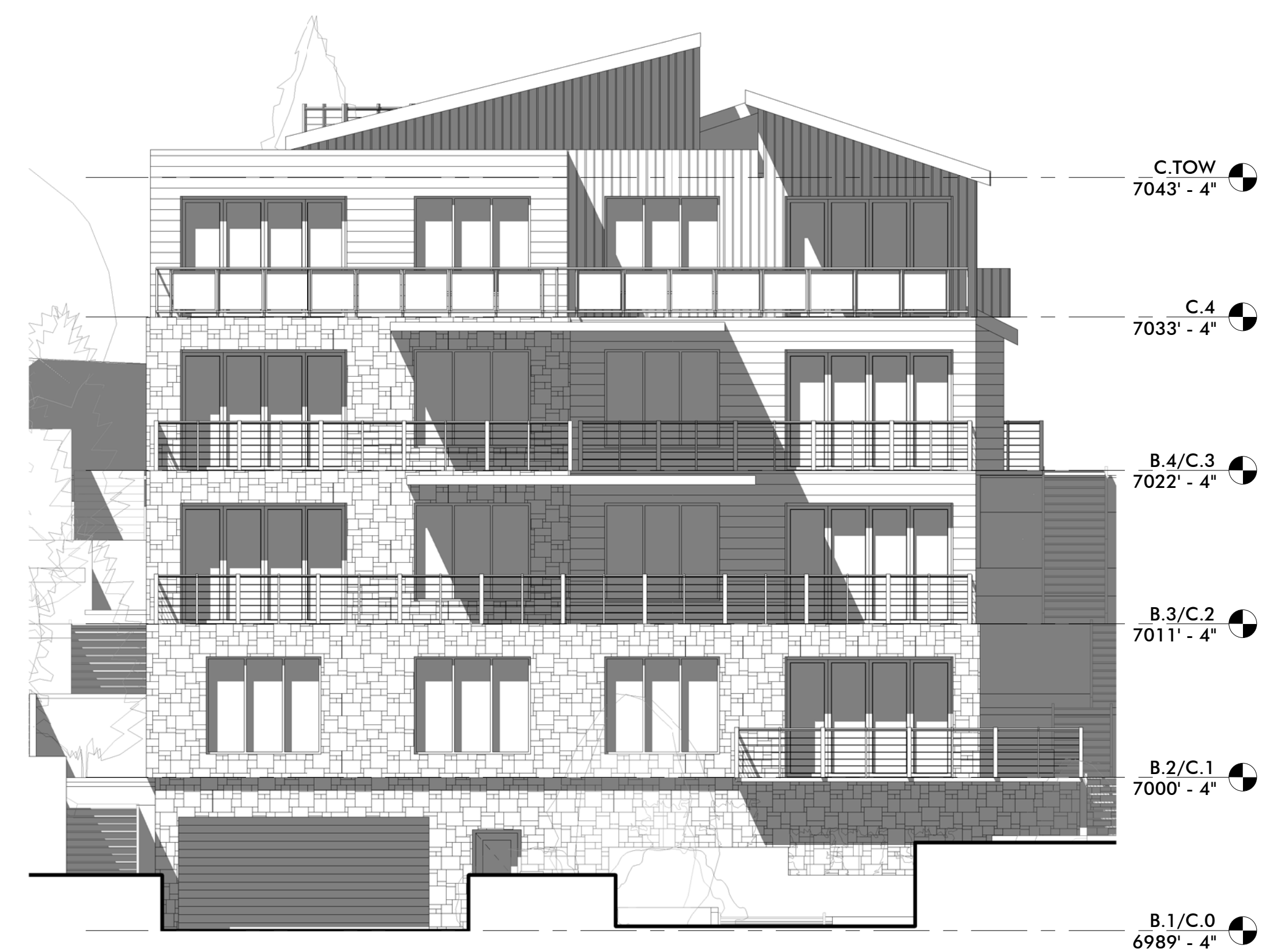

3 BUILDING C EAST ELEVATION
SCALE: 1/8" = 1'-0"

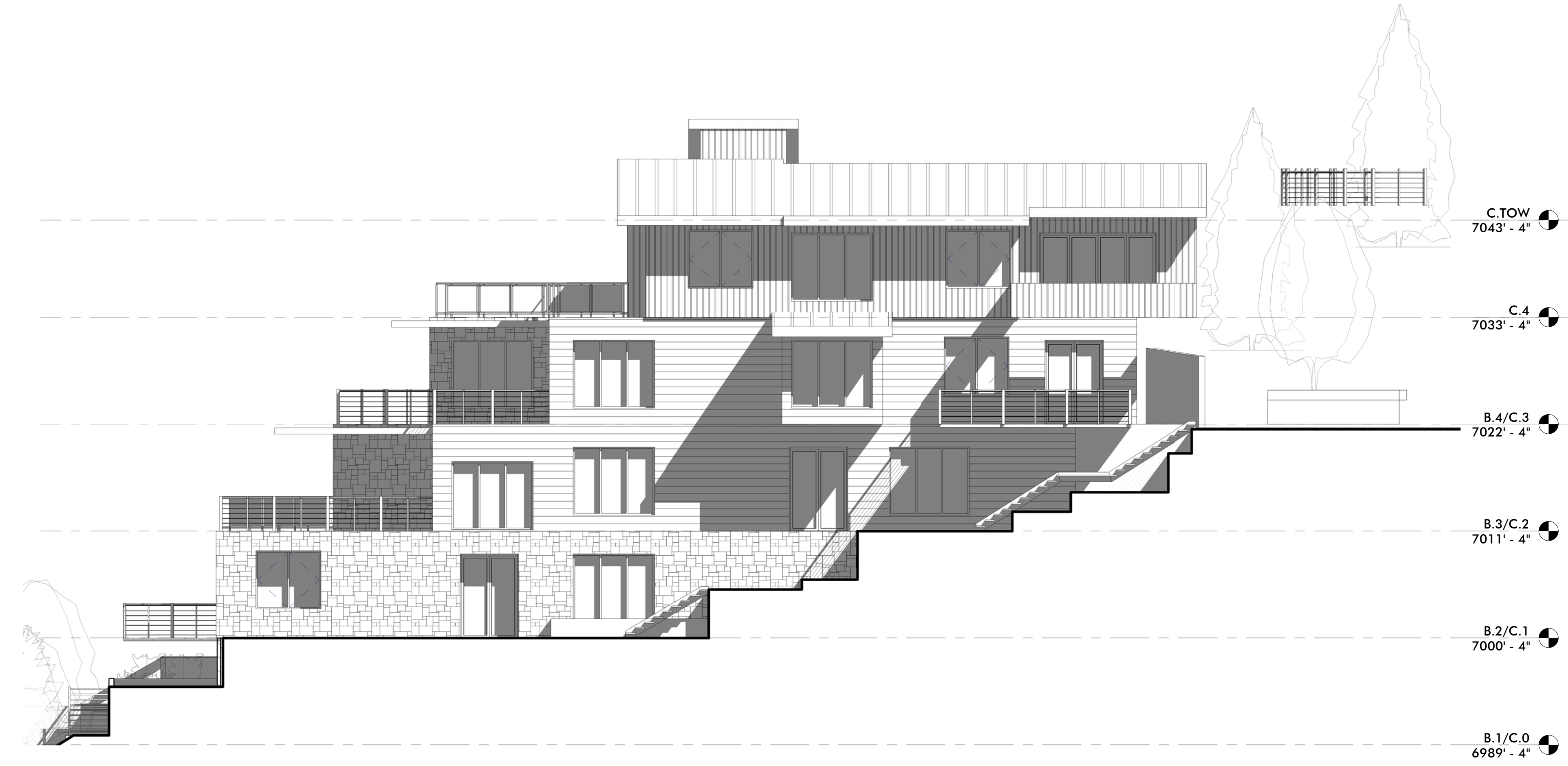

1 BUILDING C NORTH ELEVATION
SCALE: 1/8" = 1'-0"



4 BUILDING C WEST ELEVATION
SCALE: 1/8" = 1'-0"

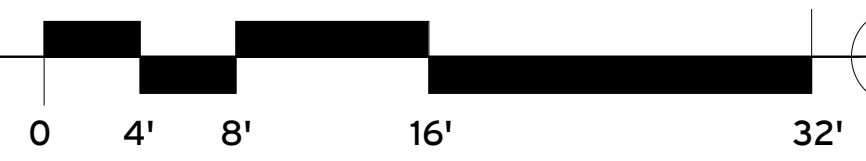

WOW

PRELIMINARY
NOT FOR
PERMIT OR
CONSTRUCTION

CIVIL: EVERGREEN
STRUCTURAL: JARRATT ENGINEERING
MECHANICAL: PVE INC
ELECTRICAL: BNA CONSULTING
LANDSCAPE: LO/CI
INTERIOR: WOW +

KING'S CROWN
MASTER PLANNED DEVELOPMENT
1201-1299 LOWELL AVENUE
PARK CITY, UTAH

PROJECT #: 160026
ISSUE DATE: 10/27/2017
ISSUE: IMPD SUBMITTAL REVISIONS

BUILDING C ELEVATIONS
AE-223

COPYRIGHT: WOW ateller, LLC. 2017

the concepts, ideas, drawings and specifications herein are an original unpublished work and the property of WOW Ateller, LLC and shall not be used on any other work. do not scale drawings. all conditions shall be verified on site. discrepancies shall be brought to the attention of the architect before proceeding.
plot date: 10/27/2017 1:05:02 PM

1 2 3 4 5 6



2 BUILDING D SOUTH ELEVATION
SCALE: 1/8" = 1'-0"

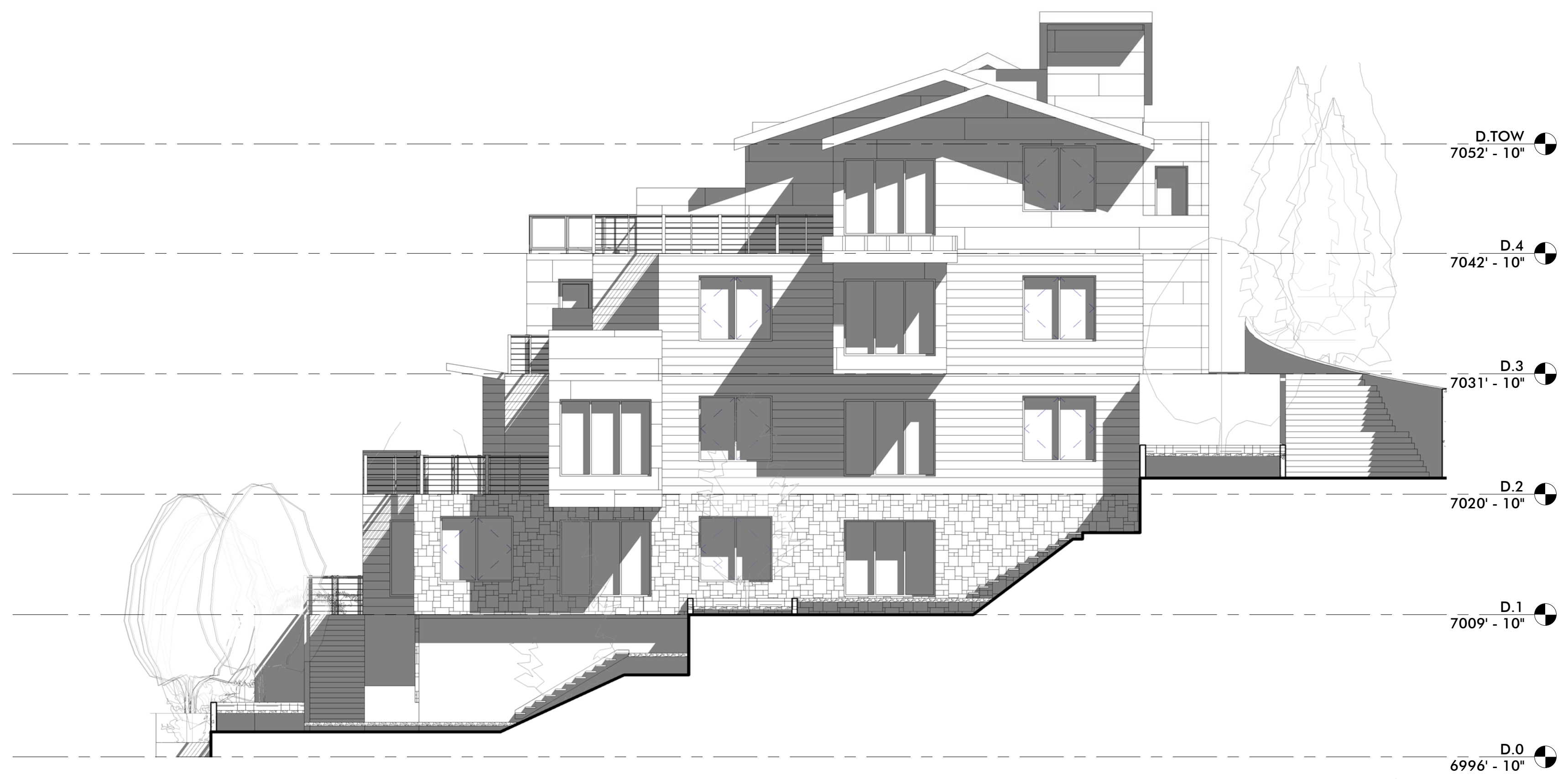

1 BUILDING D NORTH ELEVATION
SCALE: 1/8" = 1'-0"

1 2 3 4 5 6

WOW

PRELIMINARY
NOT FOR
PERMIT OR
CONSTRUCTION

CIVIL: EVERGREEN
STRUCTURAL: JARRAIT ENGINEERING
MECHANICAL: PVE INC
ELECTRICAL: BNA CONSULTING
LANDSCAPE: LO/CI
INTERIOR: WOW +

KING'S CROWN
MASTER PLANNED DEVELOPMENT
1201-1299 LOWELL AVENUE
PARK CITY, UTAH

PROJECT #: 160026
ISSUE DATE: 10/27/2017
ISSUE: IMPD SUBMITTAL REVISIONS

BUILDING D ELEVATIONS

AE-231

COPYRIGHT: WOW ateller, LLC. 2017

the concepts, ideas, drawings and specifications herein are an original unpublished work and the property of WOW Ateller, LLC and shall not be used on any other work. do not scale drawings. all conditions shall be verified on site. discrepancies shall be brought to the attention of the architect before proceeding.
plot date: 10/27/2017 1:11:15 PM

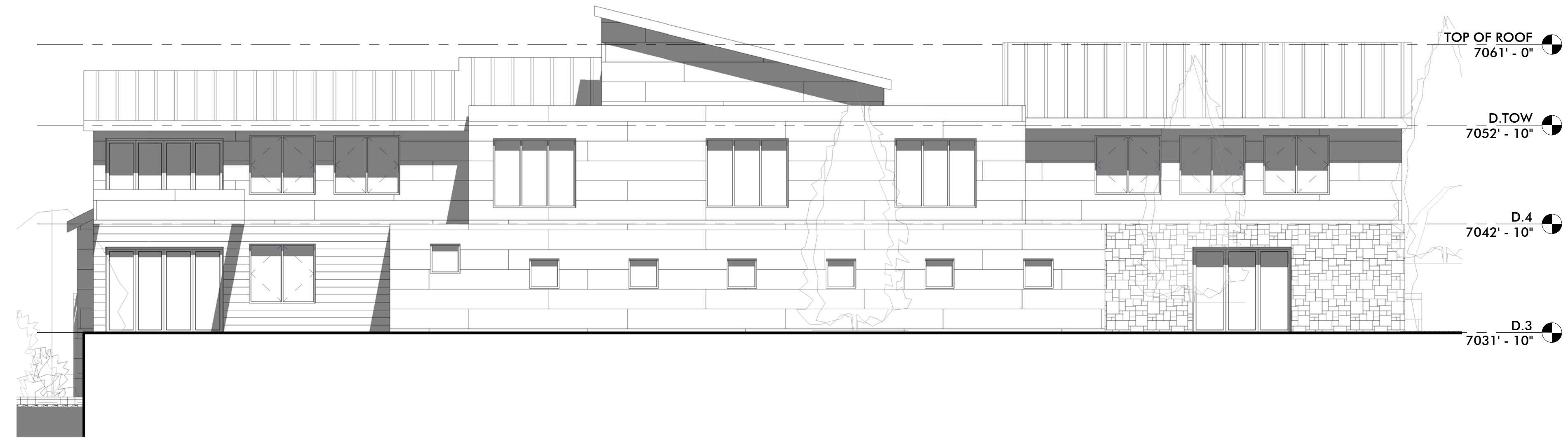

2 BUILDING D WEST ELEVATION
SCALE: 1/8" = 1'-0"



1 BUILDING D EAST ELEVATION
SCALE: 1/8" = 1'-0"

WOW

PRELIMINARY
NOT FOR
PERMIT OR
CONSTRUCTION

CIVIL: EVERGREEN
STRUCTURAL: JARRAT ENGINEERING
MECHANICAL: PVE INC
ELECTRICAL: BNA CONSULTING
LANDSCAPE: LO/CI
INTERIOR: WOW +

KING'S CROWN
MASTER PLANNED DEVELOPMENT
1201-1299 LOWELL AVENUE
PARK CITY, UTAH

PROJECT #: 160026
ISSUE DATE: 10/27/2017
ISSUE: MPD SUBMITTAL REVISIONS

BUILDING D ELEVATIONS

AE-232

COPYRIGHT: WOW ateller, LLC. 2017

the concepts, ideas, drawings and specifications herein are an original unpublished work and the property of WOW Ateller, LLC and shall not be used on any other work. do not scale drawings. all conditions shall be verified on site. discrepancies shall be brought to the attention of the architect before proceeding.
plot date: 10/27/2017 1:05:19 PM



1 TOWNHOME STREET ELEVATION
SCALE: 3/32" = 1'-0"

WOW

PRELIMINARY
NOT FOR
PERMIT OR
CONSTRUCTION

CIVIL: EVERGREEN
STRUCTURAL: JARRAIT ENGINEERING
MECHANICAL: PVE INC
ELECTRICAL: BNA CONSULTING
LANDSCAPE: LO/CI
INTERIOR: WOW +

KING'S CROWN
MASTER PLANNED DEVELOPMENT
1201-1299 LOWELL AVENUE
PARK CITY, UTAH

PROJECT #: 160026
ISSUE DATE: 10/27/2017
ISSUE: MPD SUBMITTAL REVISIONS

TOWNHOME STREET
ELEVATION
AE-241

COPYRIGHT: WOW ateller, LLC. 2017

the concepts, ideas, drawings and specifications herein are an original unpublished work and the property of WOW Atelier, LLC and shall not be used on any other work. do not scale drawings. all conditions shall be verified on site. discrepancies shall be brought to the attention of the architect before proceeding.
plot date: 10/27/2017 1:05:20 PM

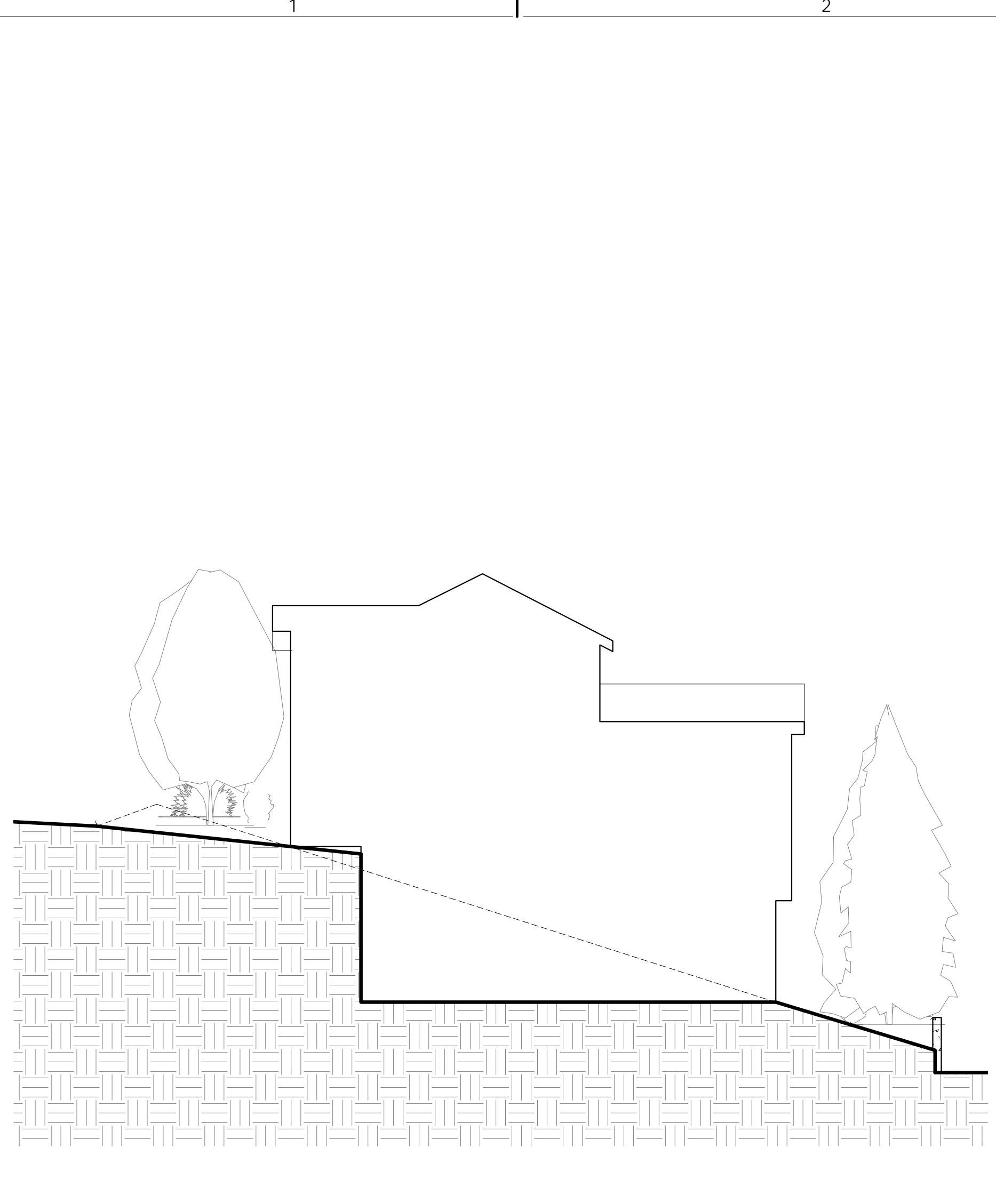

4 LOT 13 SECTION
SCALE: 1/8" = 1'-0"

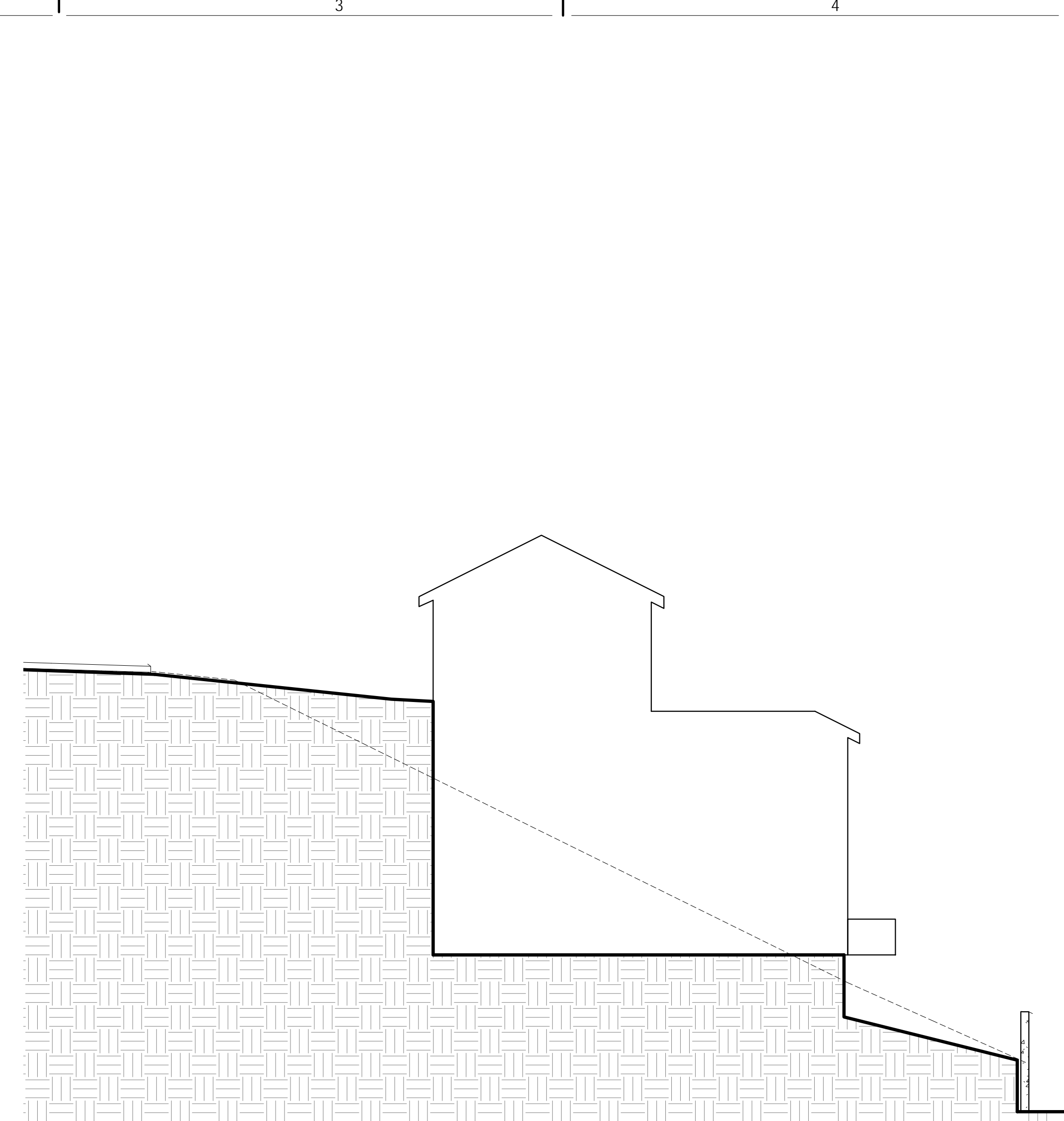

5 LOT 16 SECTION
SCALE: 1/8" = 1'-0"

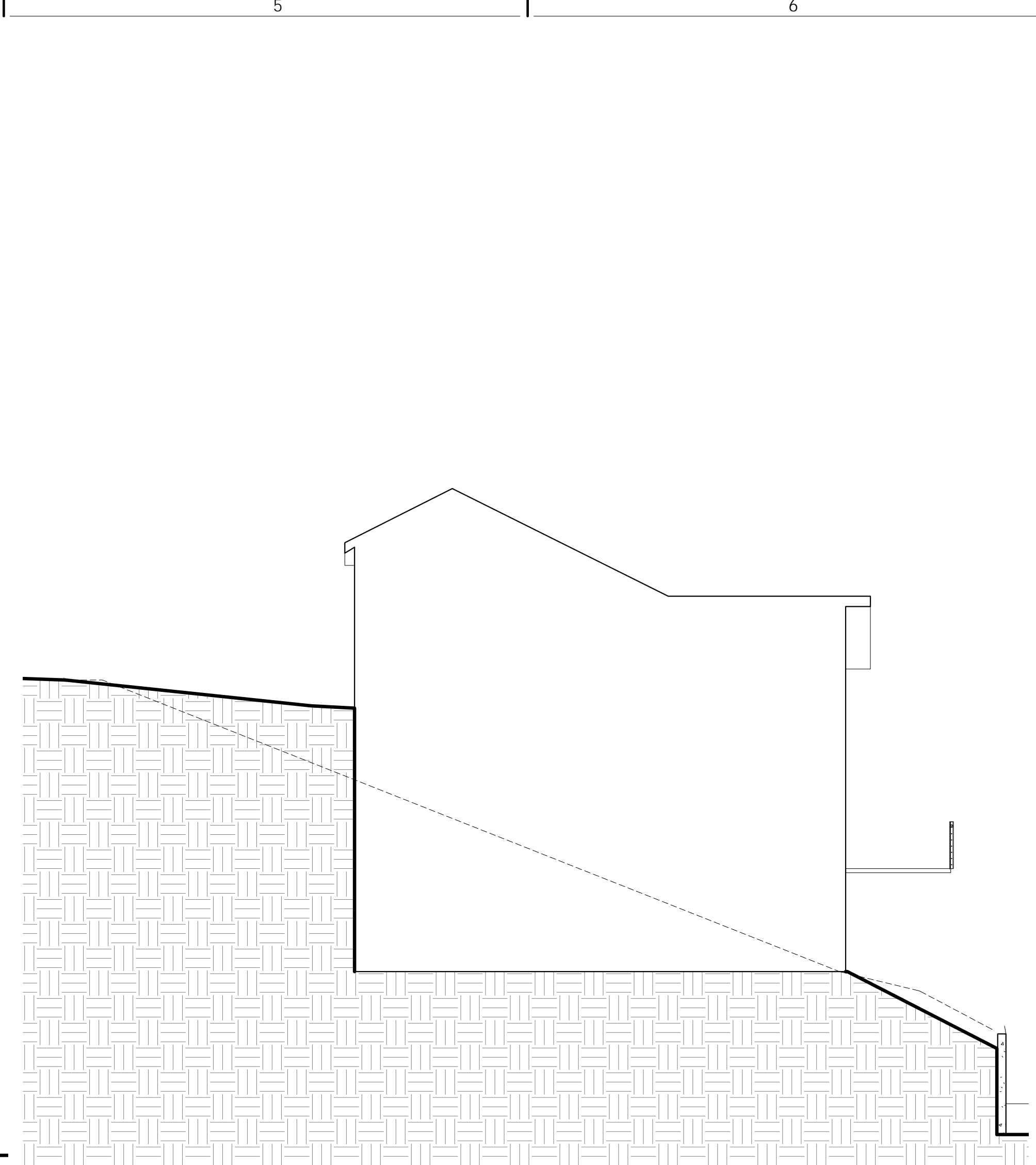

6 LOT 17 SECTION
SCALE: 1/8" = 1'-0"

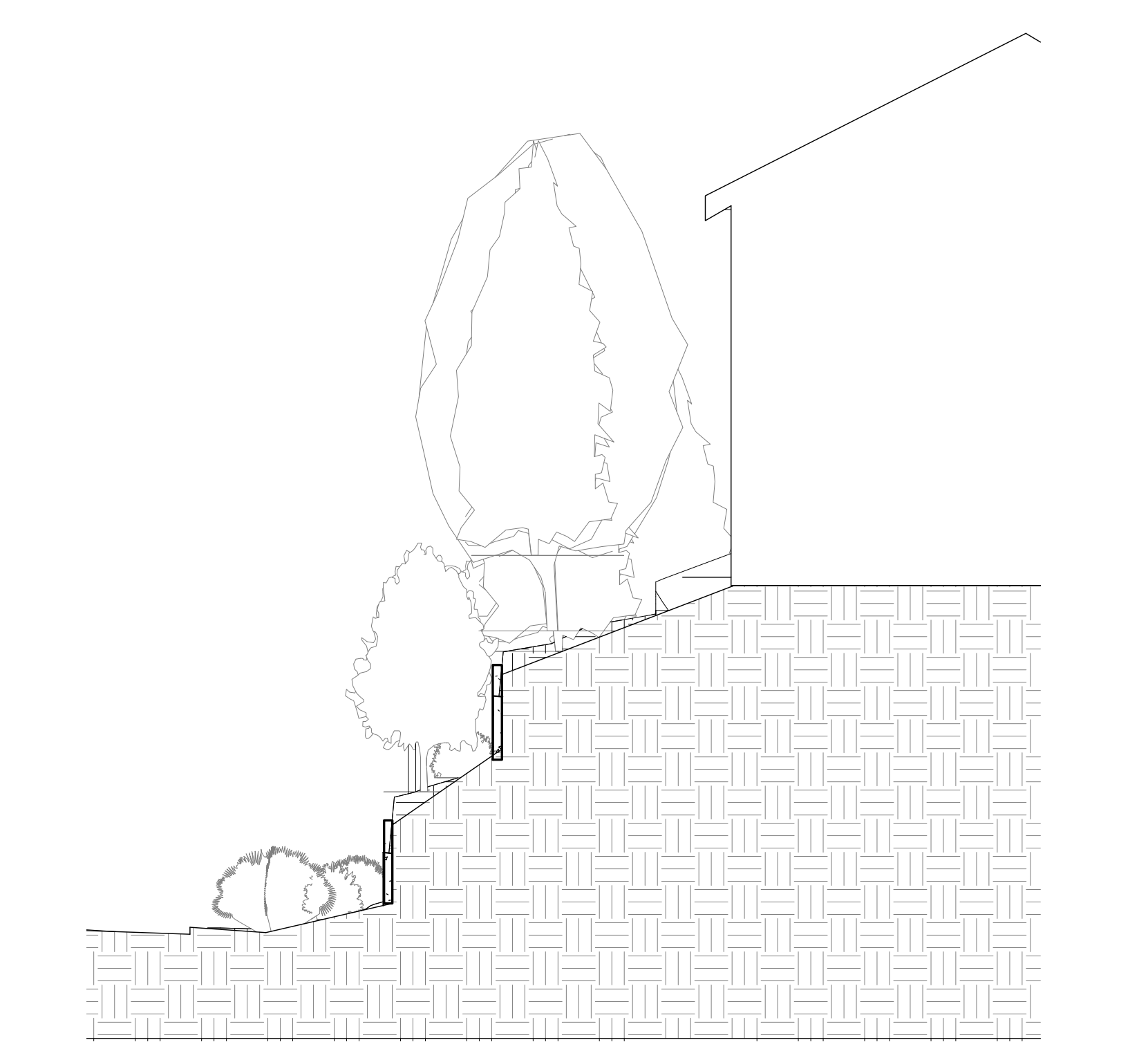

1 ENTRY - ADJACENT STAIR ACCESS SECTION
SCALE: 1/8" = 1'-0"

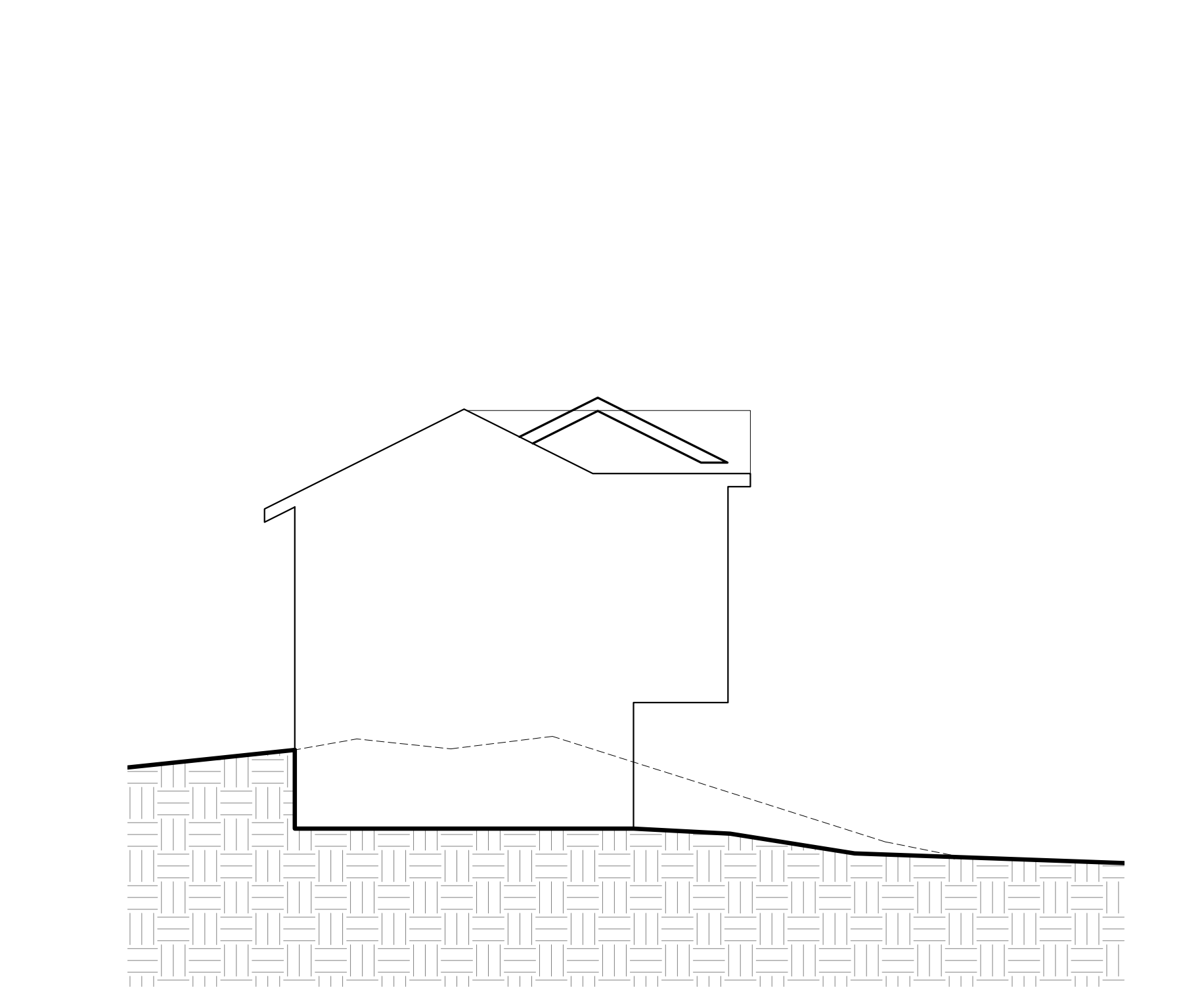

2 LOT 7 SECTION
SCALE: 1/8" = 1'-0"

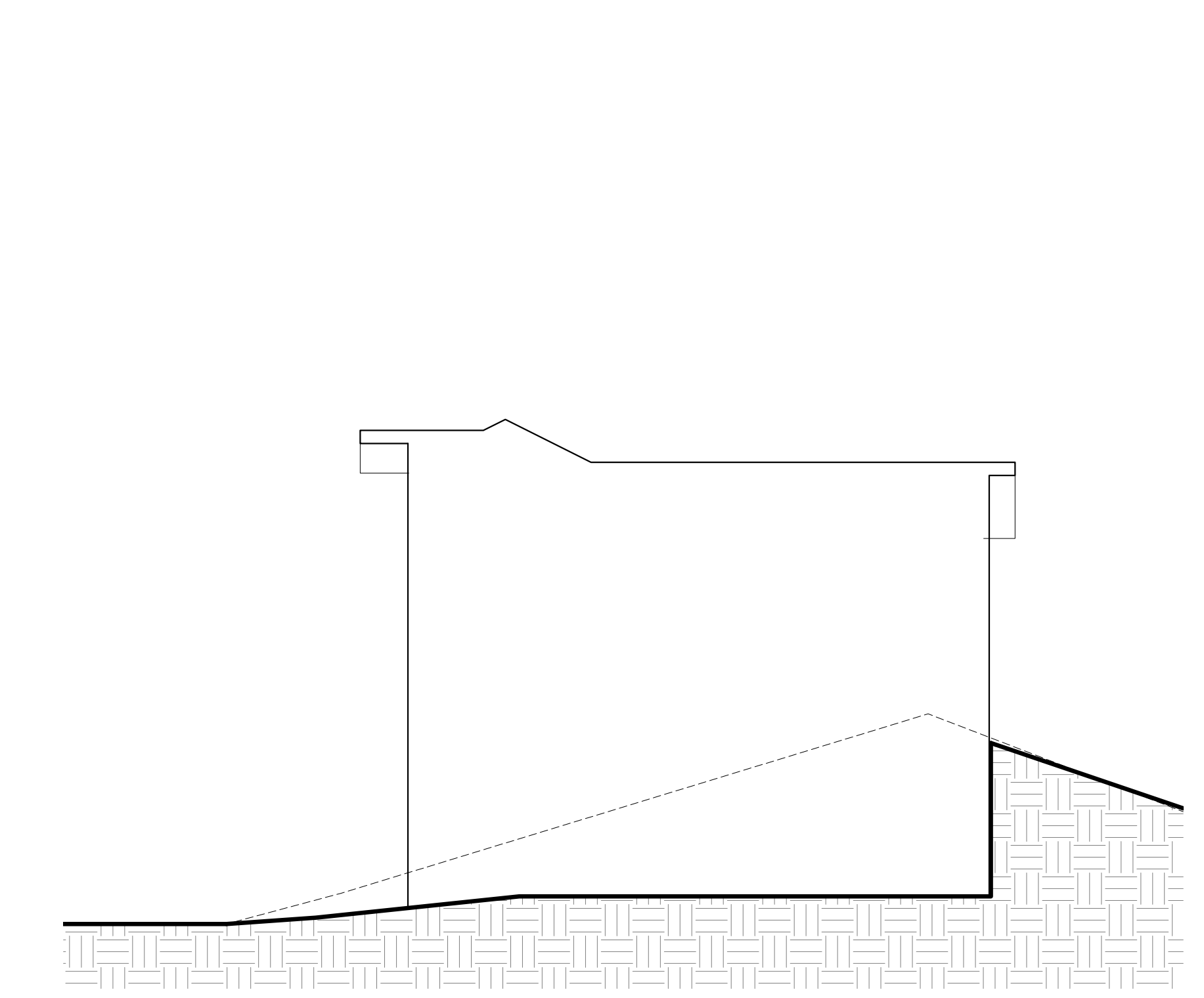

3 LOT 9 SECTION
SCALE: 1/8" = 1'-0"

WOW

PRELIMINARY
NOT FOR
PERMIT OR
CONSTRUCTION

CIVIL: EVERGREEN
STRUCTURAL: JARRAT ENGINEERING
MECHANICAL: PVE INC
ELECTRICAL: BNA CONSULTING
LANDSCAPE: LO/CI
INTERIOR: WOW +

KING'S CROWN
MASTER PLANNED DEVELOPMENT
1201-1299 LOWELL AVENUE
PARK CITY, UTAH

PROJECT #: 160026
ISSUE DATE: 10/27/2017
ISSUE: MPD SUBMITTAL REVISIONS

SITE SECTIONS

AE-301

COPYRIGHT: WOW atelier, LLC. 2017

the concepts, ideas, drawings and specifications herein are an original unpublished work and the property of WOW Attelier, LLC and shall not be used on any other work. do not scale drawings. all conditions shall be verified on site, discrepancies shall be brought to the attention of the architect before proceeding.
plot date: 10/27/2017 1:05:20 PM

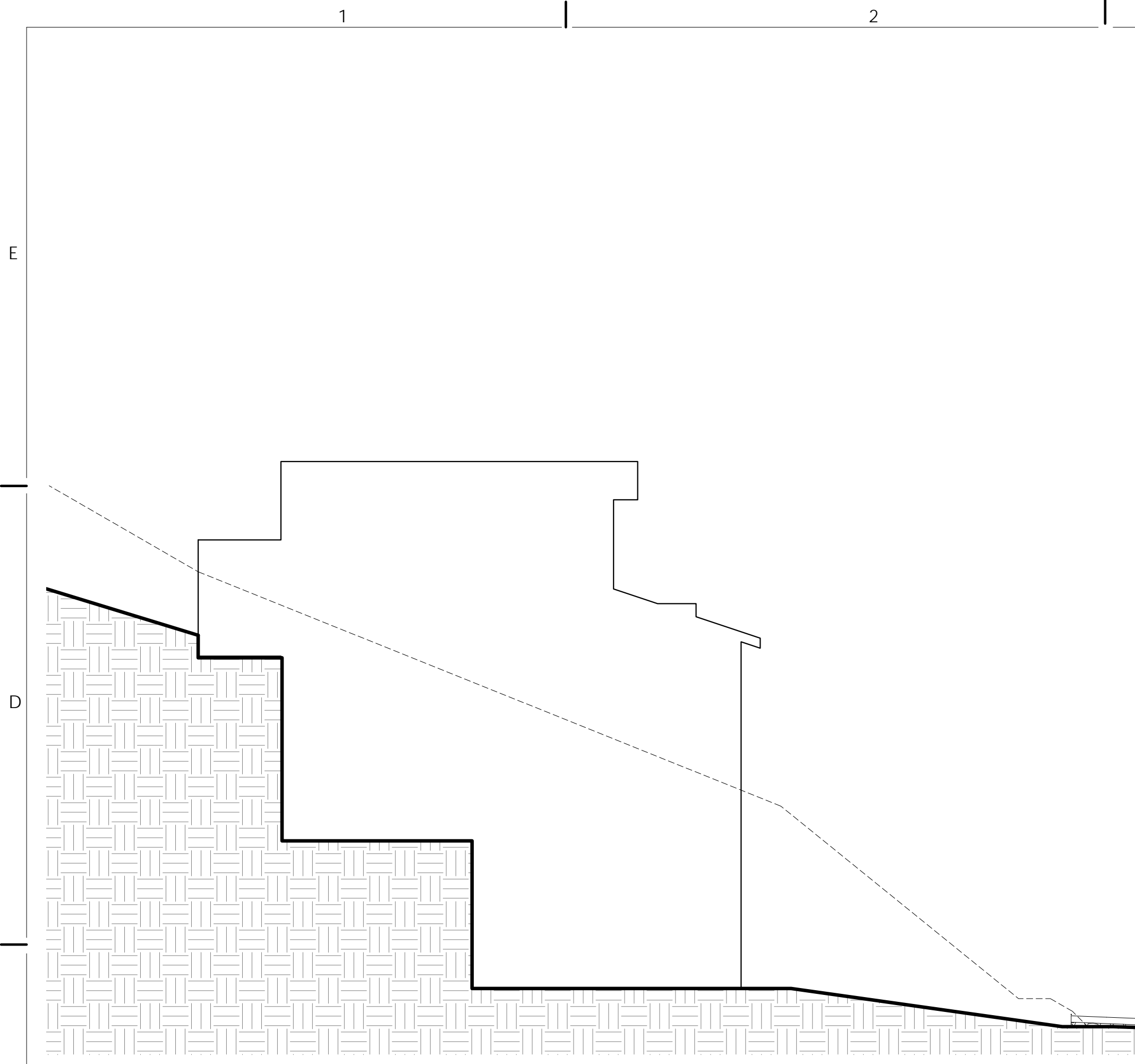

4 LOT 29 SECTION
SCALE: 1/8" = 1'-0"

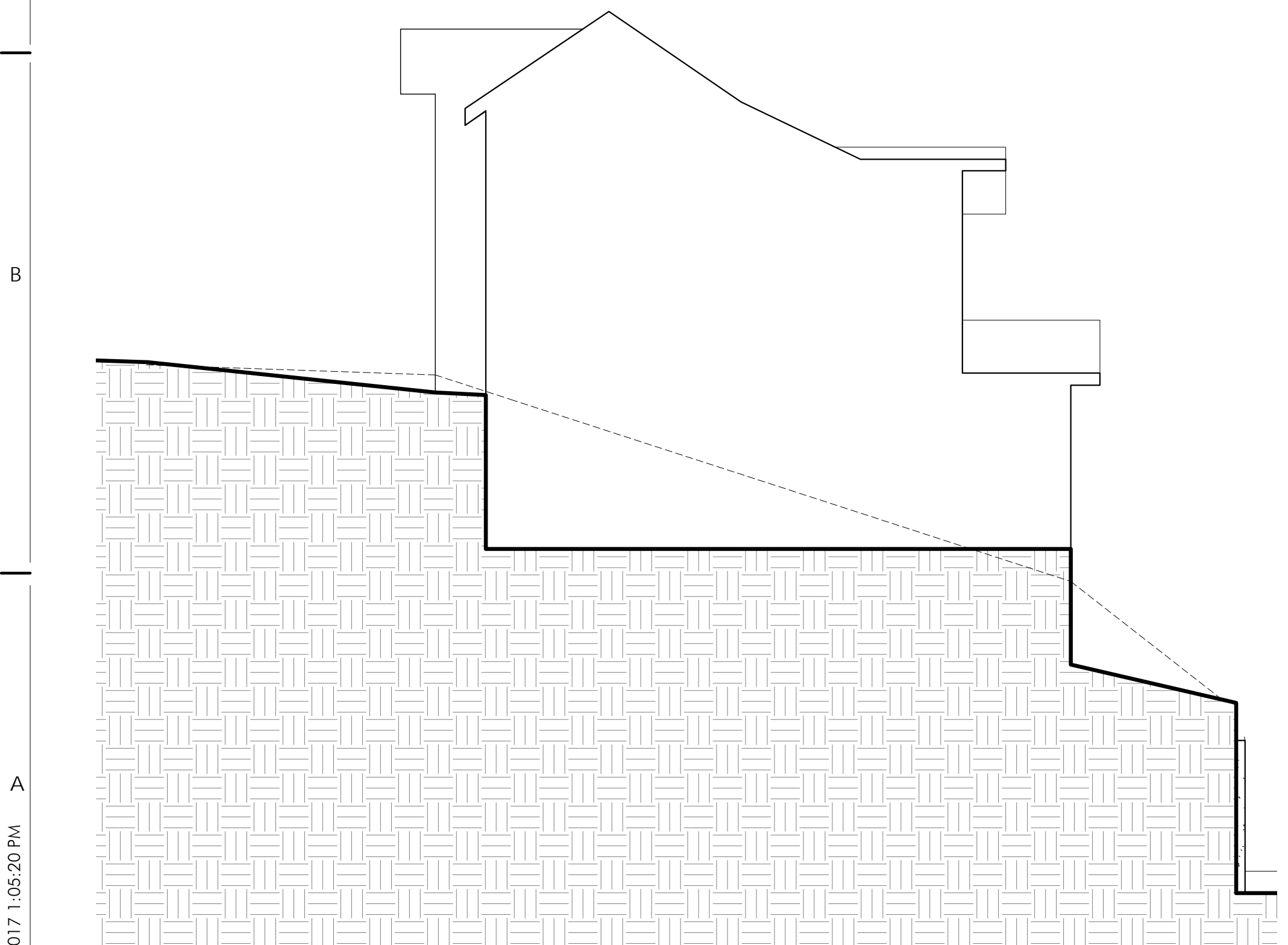

5 LOT 18 SECTION
SCALE: 1/8" = 1'-0"

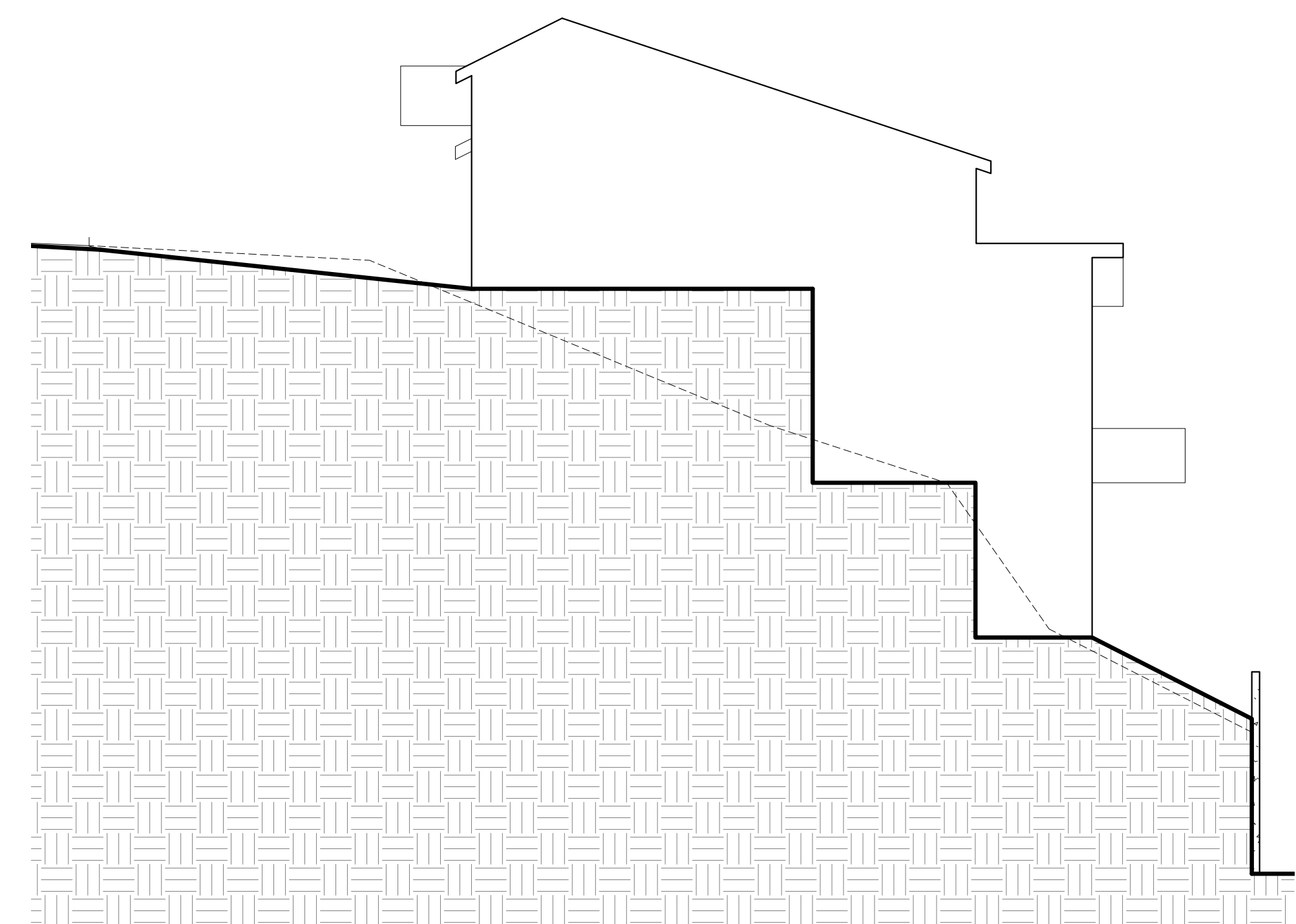

2 LOT 19 SECTION
SCALE: 1/8" = 1'-0"

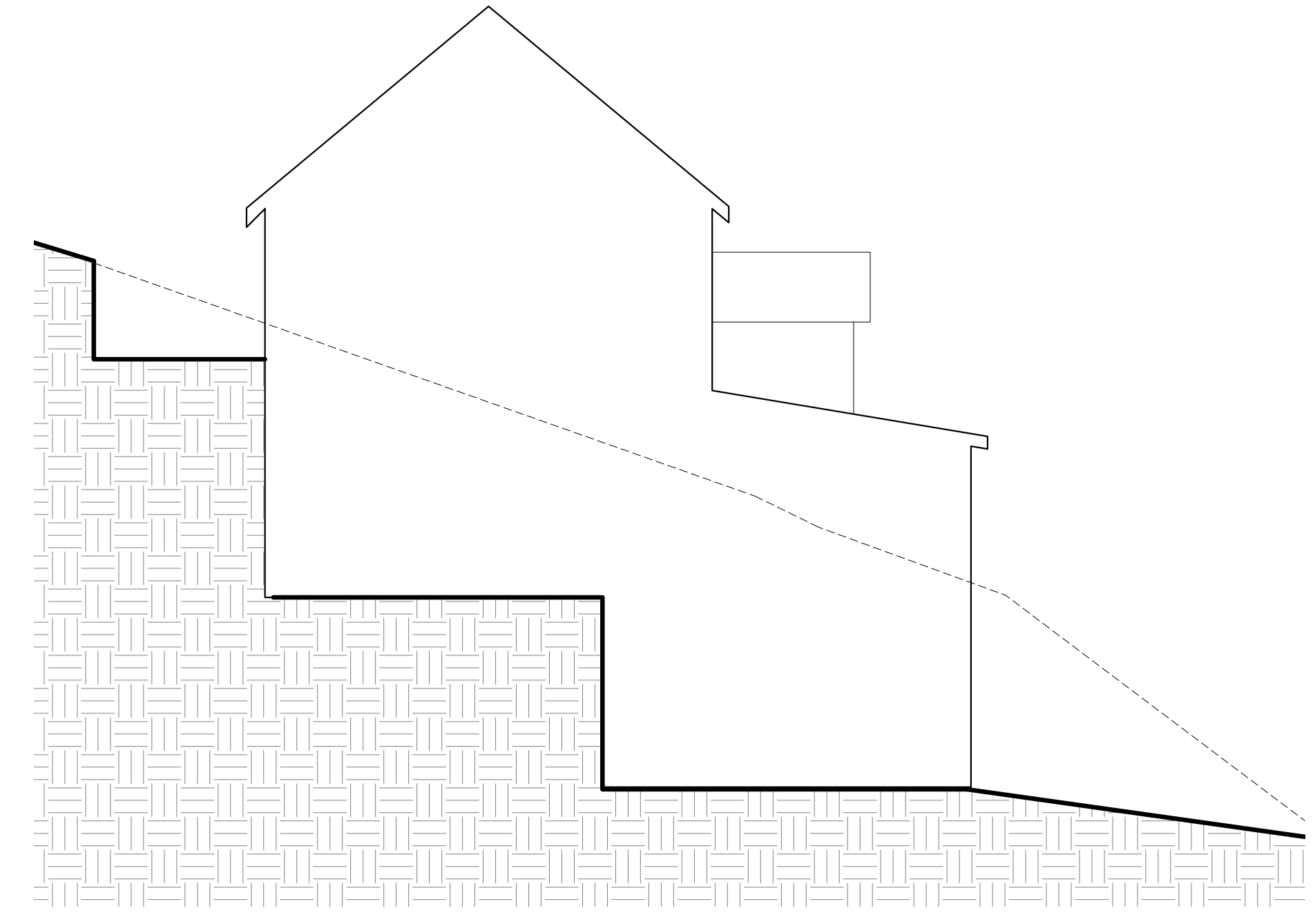

3 LOT 24 SECTION
SCALE: 1/8" = 1'-0"

SITE SECTIONS

AE-302

PROJECT #:
160026
ISSUE DATE:
10/27/2017
ISSUE:
MPD SUBMITTAL
REVISIONS

KING'S CROWN
MASTER PLANNED DEVELOPMENT
1201-1299 LOWELL AVENUE
PARK CITY, UTAH

CIVIL:
EVERGREEN
STRUCTURAL:
JARRATT ENGINEERING
MECHANICAL:
PVE INC
ELECTRICAL:
BNA CONSULTING
LANDSCAPE:
LO/CI
INTERIOR:
WOW +

PRELIMINARY
NOT FOR
PERMIT OR
CONSTRUCTION

WOW

COPYRIGHT: WOW attelier, LLC. 2017

the concepts, ideas, drawings and specifications herein are an original unpublished work and the property of WOW Ateller, LLC and shall not be used on any other work. do not scale drawings. all conditions shall be verified on site. discrepancies shall be brought to the attention of the architect before proceeding.
plot date: 10/27/2017 1:05:24 PM

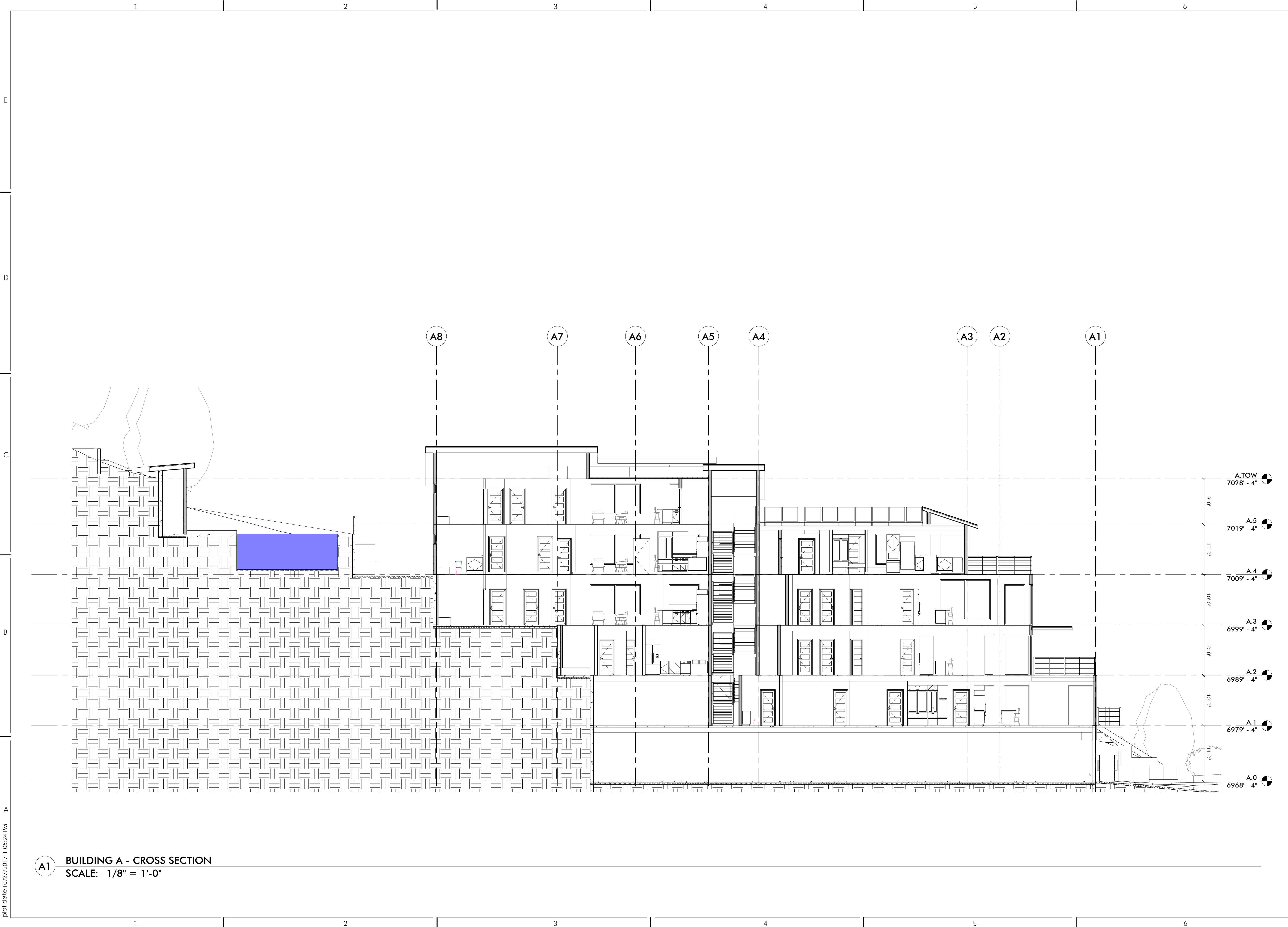

A1 BUILDING A - CROSS SECTION
SCALE: 1/8" = 1'-0"

WOW
PRELIMINARY
NOT FOR
PERMIT OR
CONSTRUCTION

CIVIL: EVERGREEN
STRUCTURAL: JARRAIT ENGINEERING
MECHANICAL: PVE INC
ELECTRICAL: BNA CONSULTING
LANDSCAPE: LO/CI
INTERIOR: WOW +

KING'S CROWN
MASTER PLANNED DEVELOPMENT
1201-1299 LOWELL AVENUE
PARK CITY, UTAH

PROJECT #: 160026
ISSUE DATE: 10/27/2017
ISSUE: MPD SUBMITTAL REVISIONS

BUILDING A SECTIONS
AE-311
COPYRIGHT: WOW ateller, LLC. 2017

the concepts, ideas, drawings and specifications herein are an original unpublished work and the property of WOW Ateller, LLC and shall not be used on any other work. do not scale drawings. all conditions shall be verified on site, discrepancies shall be brought to the attention of the architect before proceeding.
plot date: 10/27/2017 1:05:28 PM

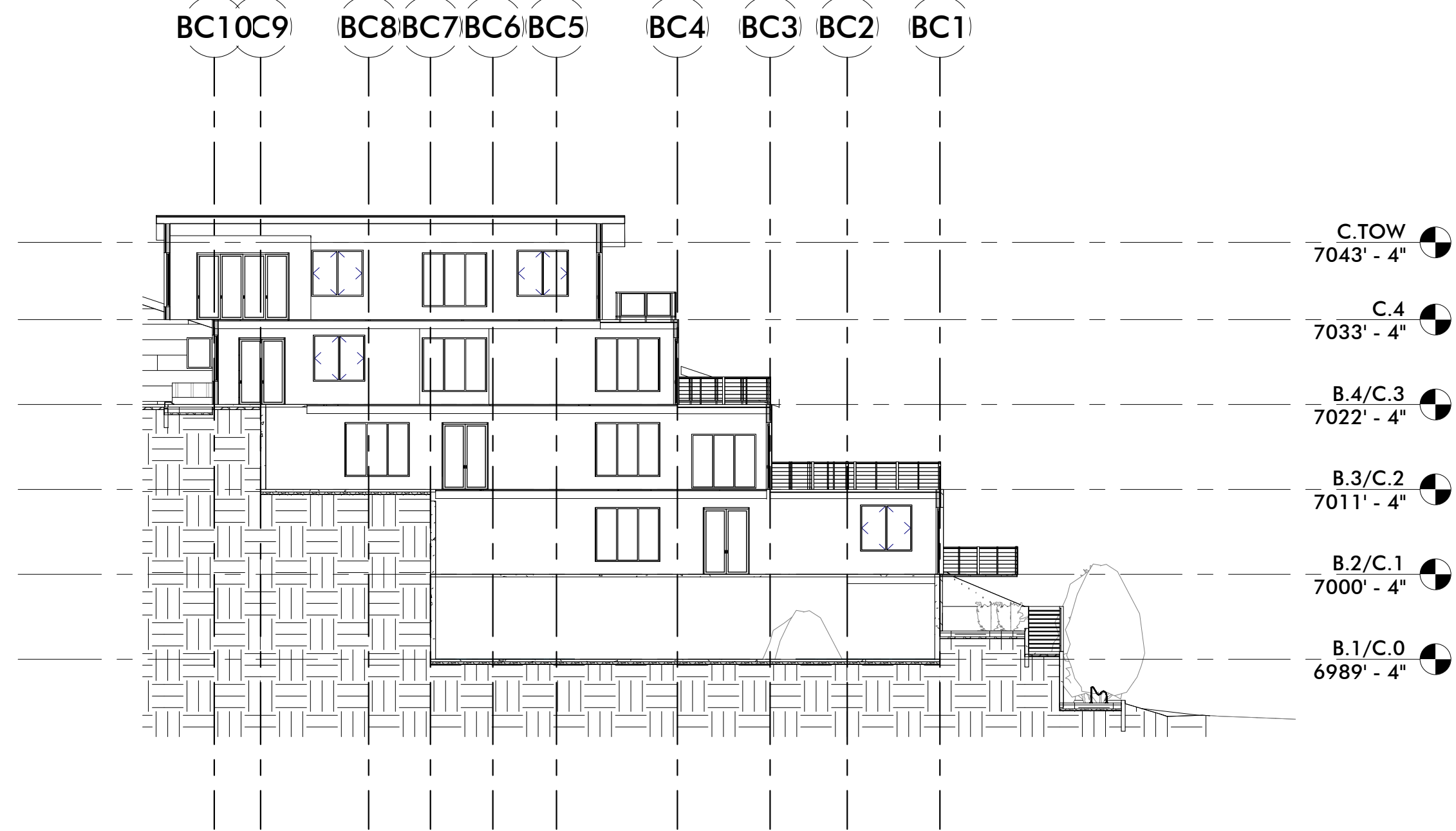

3 C1
SCALE: 1/16" = 1'-0"

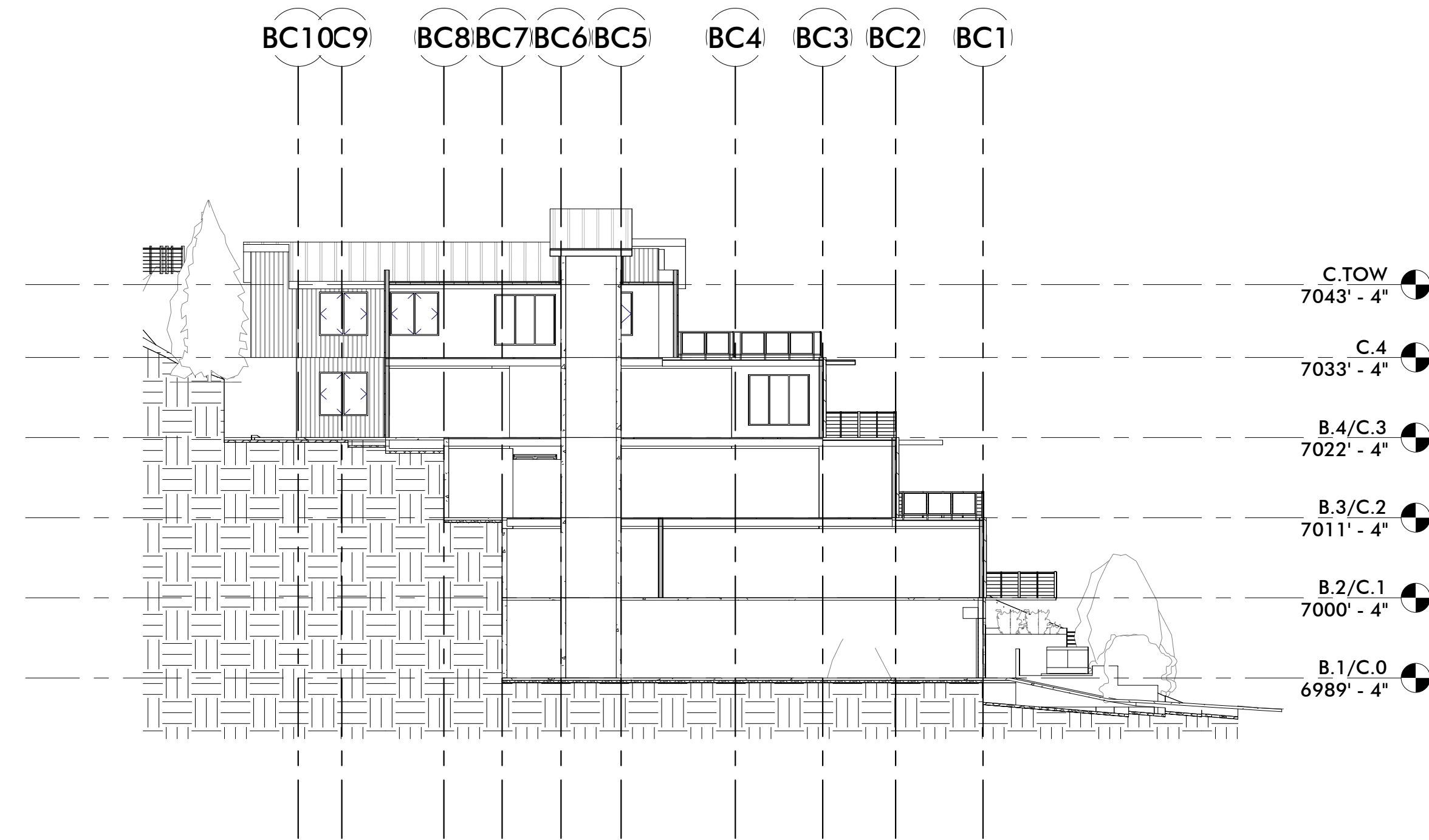

4 C2
SCALE: 1/16" = 1'-0"

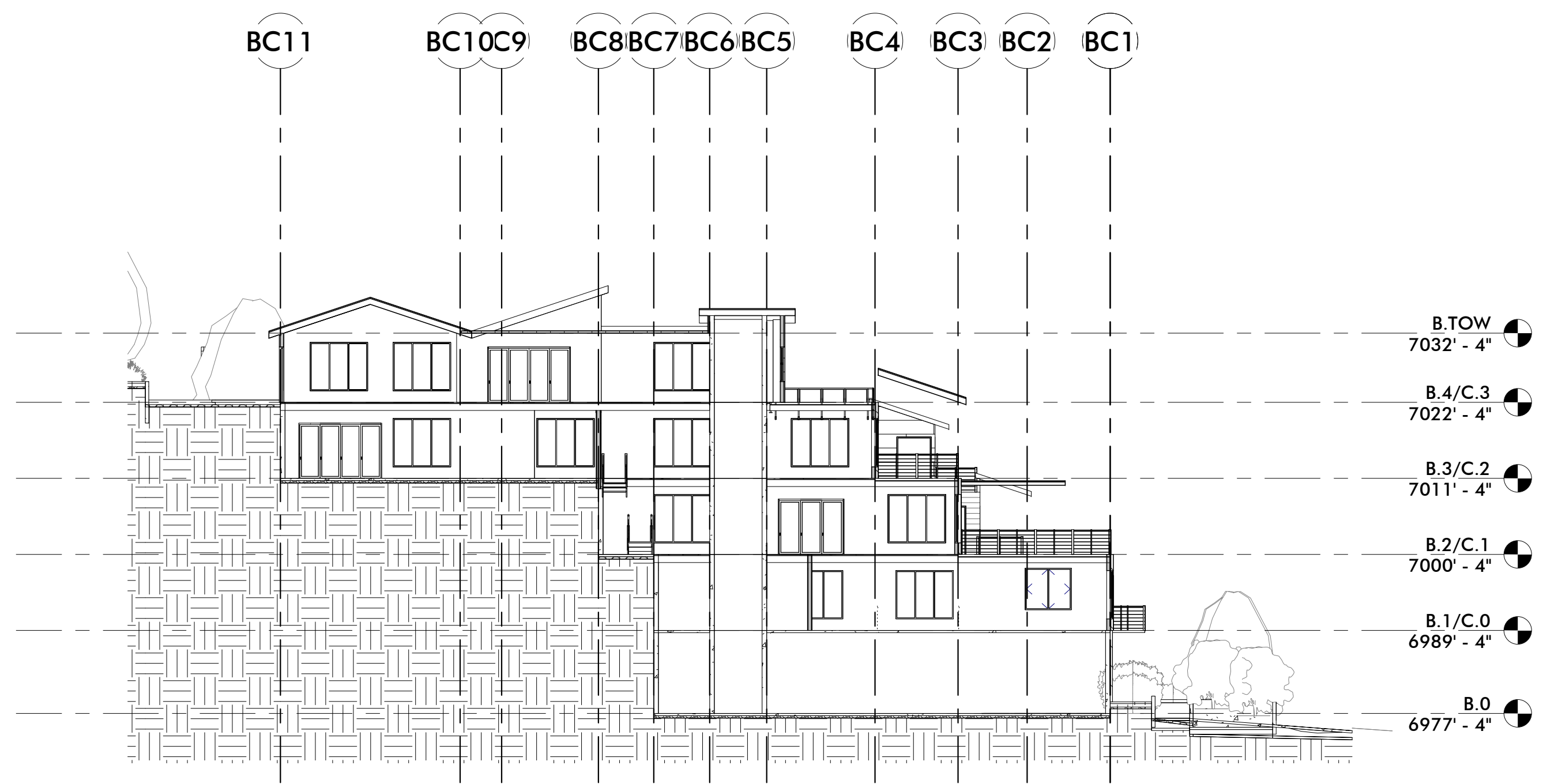

1 B1
SCALE: 1/16" = 1'-0"

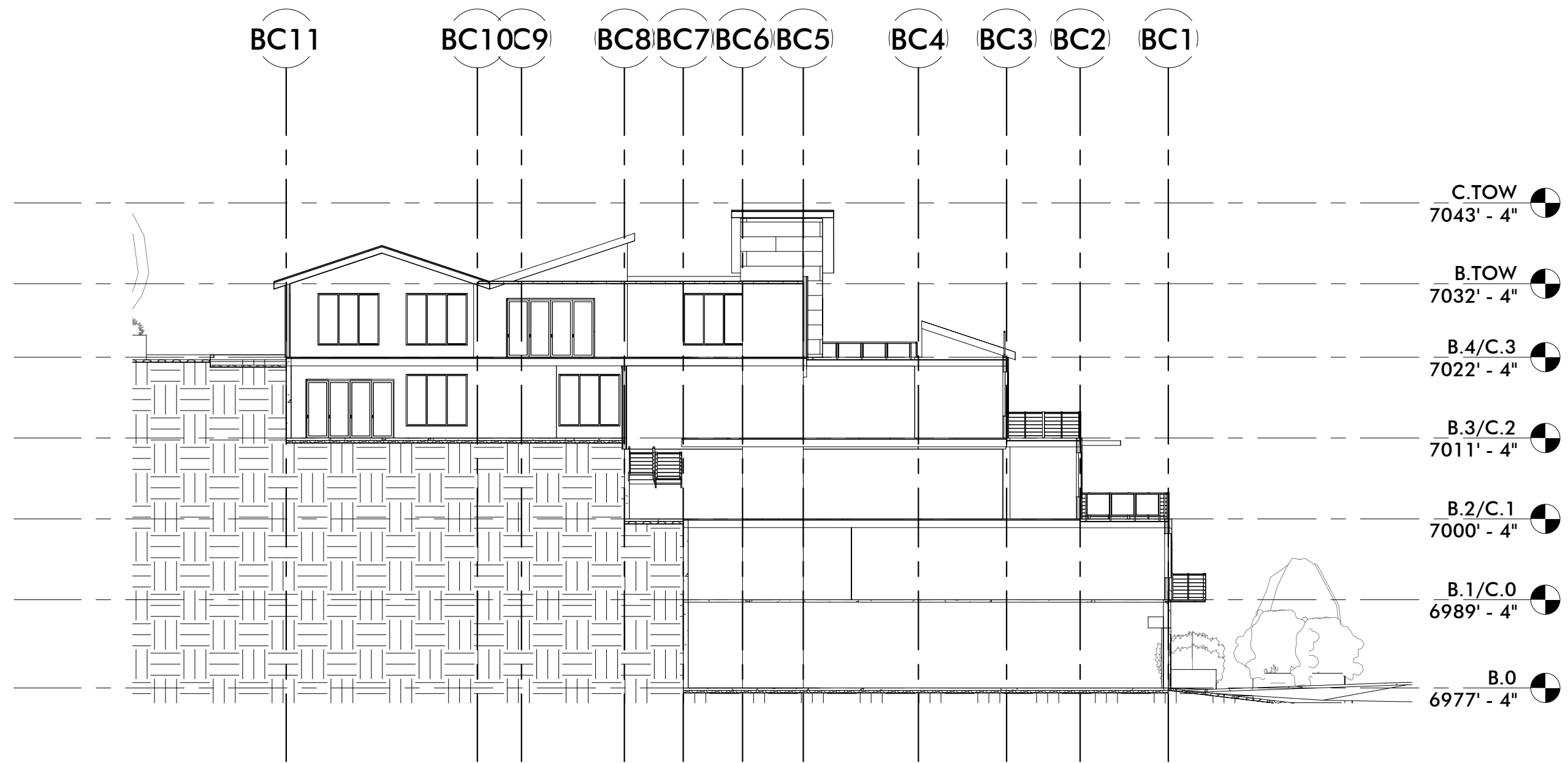

2 B2
SCALE: 1/16" = 1'-0"

WOW
PRELIMINARY
NOT FOR
PERMIT OR
CONSTRUCTION

CIVIL: EVERGREEN
STRUCTURAL: JARRATT ENGINEERING
MECHANICAL: PVE INC
ELECTRICAL: BNA CONSULTING
LANDSCAPE: LO/CI
INTERIOR: WOW +

KING'S CROWN
MASTER PLANNED DEVELOPMENT
1201-1299 LOWELL AVENUE
PARK CITY, UTAH

PROJECT #: 160026
ISSUE DATE: 10/27/2017
ISSUE: MPD SUBMITTAL REVISIONS

BUILDING B/C SECTIONS

AE-321

COPYRIGHT: WOW ateller, LLC. 2017

the concepts, ideas, drawings and specifications herein are an original unpublished work and the property of WOW Ateller, LLC and shall not be used on any other work. do not scale drawings. all conditions shall be verified on site, discrepancies shall be brought to the attention of the architect before proceeding.
plot date: 10/27/2017 1:05:31 PM

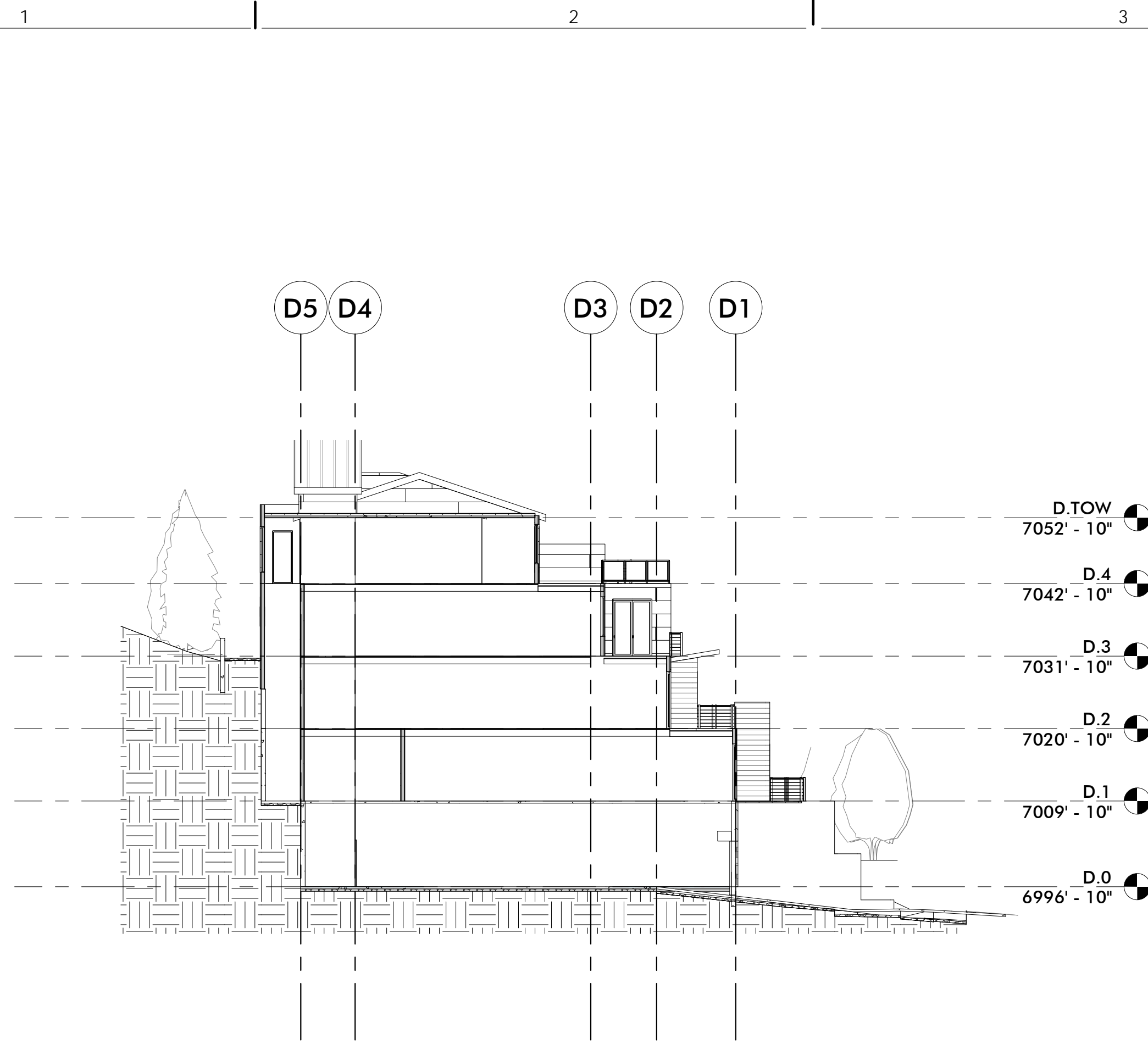

3 D3
SCALE: 1/16" = 1'-0"

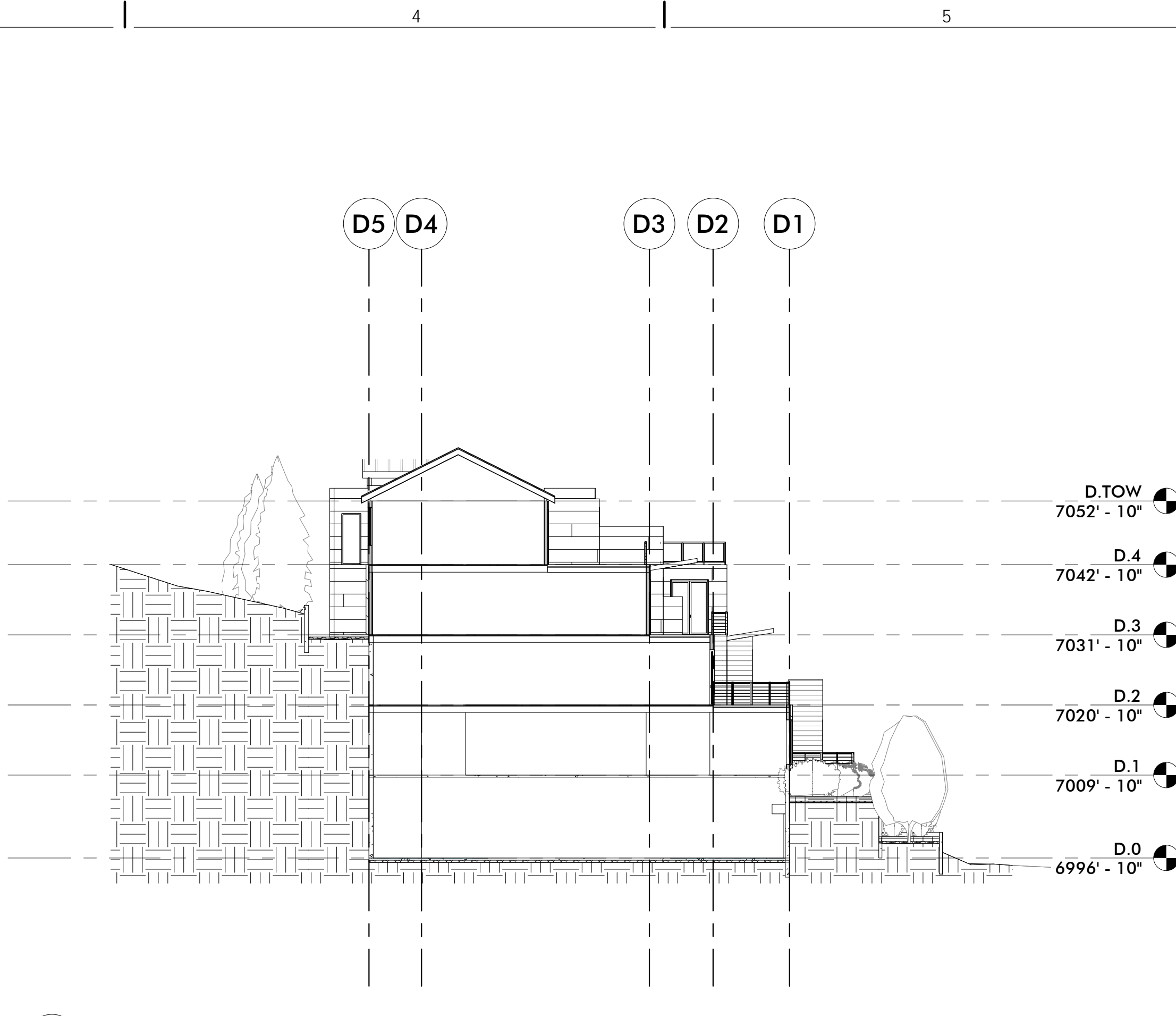

4 D4
SCALE: 1/16" = 1'-0"

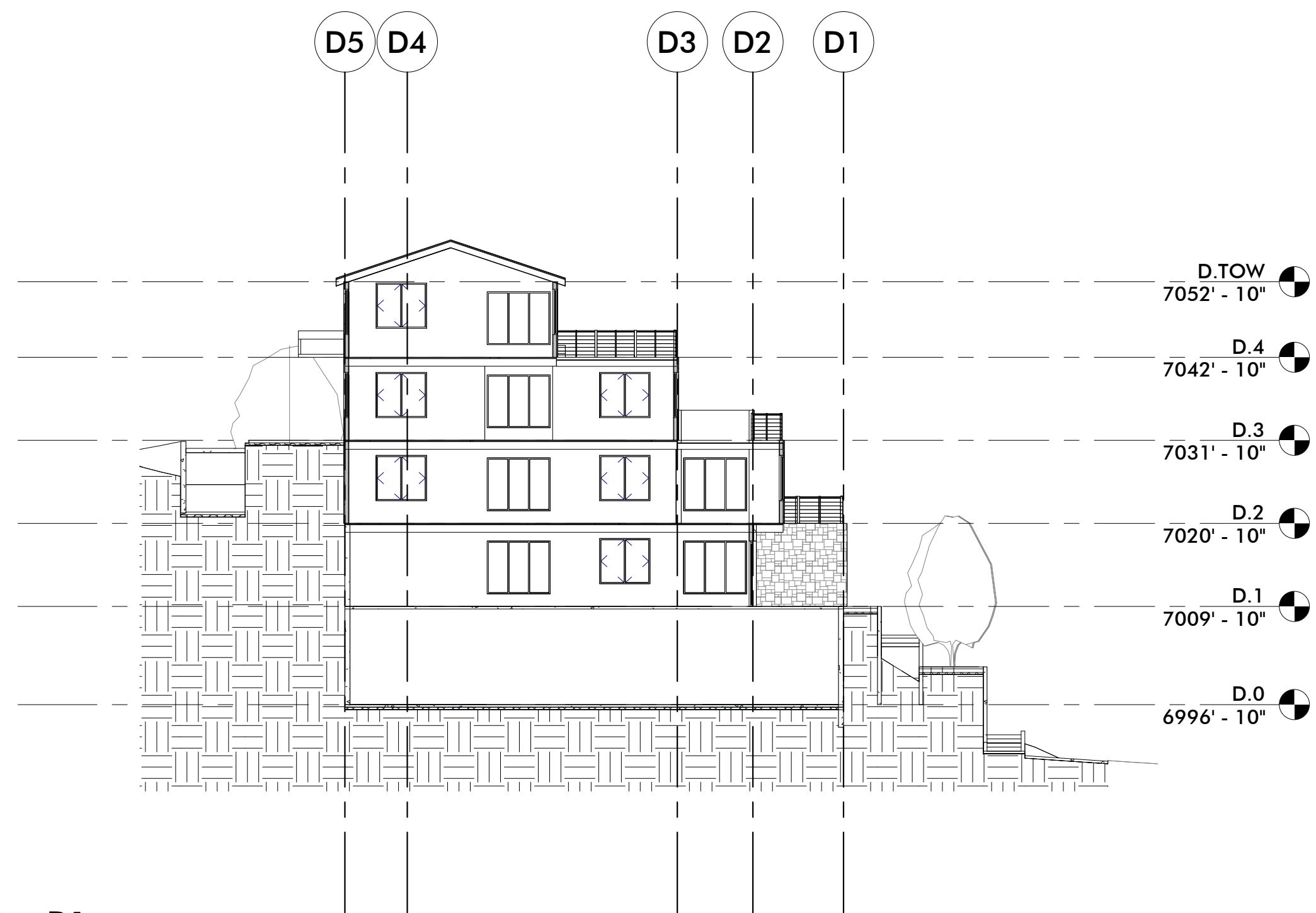

1 D1
SCALE: 1/16" = 1'-0"

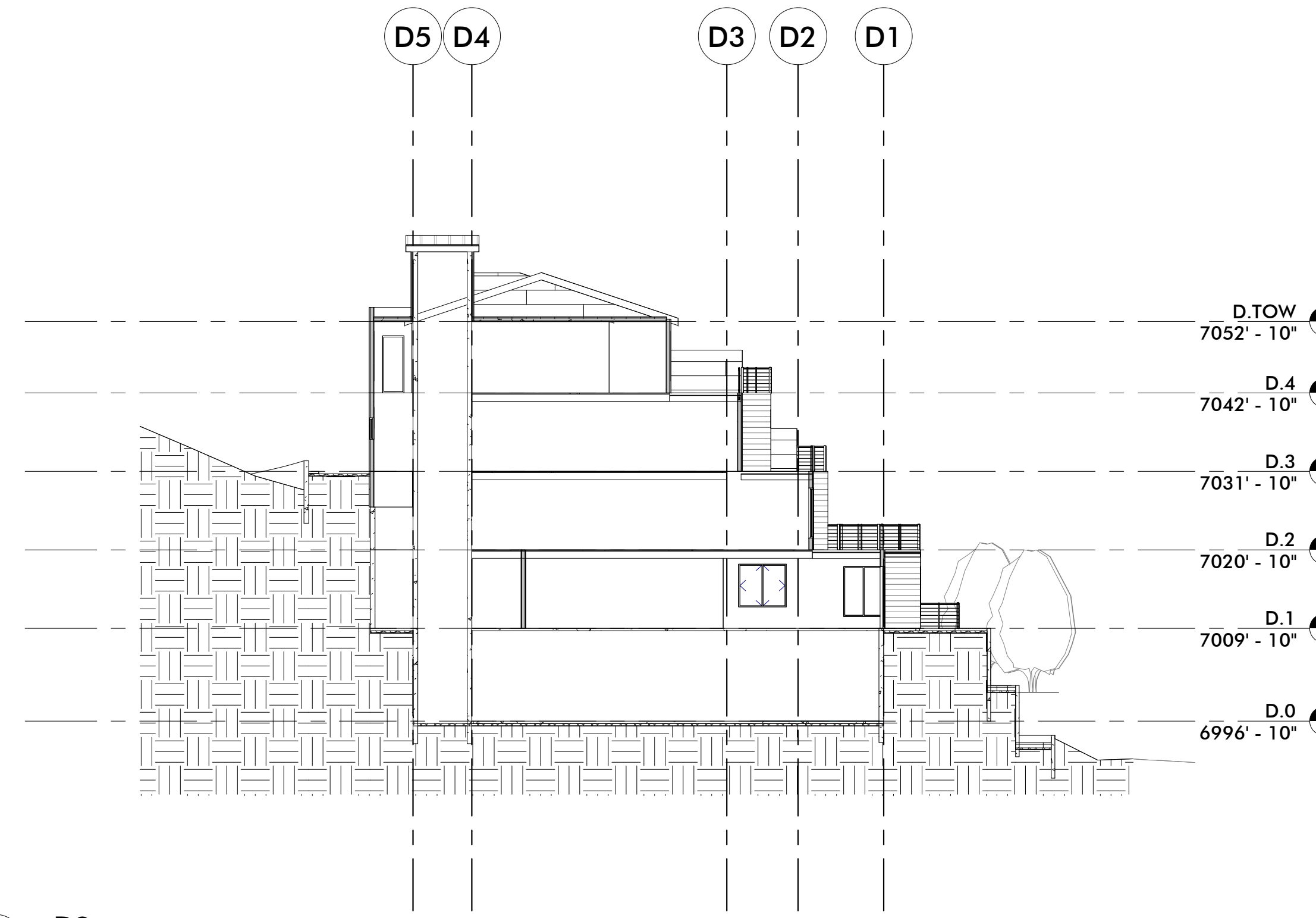

2 D2
SCALE: 1/16" = 1'-0"

WOW

PRELIMINARY
NOT FOR
PERMIT OR
CONSTRUCTION

CIVIL: EVERGREEN
STRUCTURAL: JARRATT ENGINEERING
MECHANICAL: PVE INC
ELECTRICAL: BNA CONSULTING
LANDSCAPE: LO/CI
INTERIOR: WOW +

KING'S CROWN
MASTER PLANNED DEVELOPMENT
1201-1299 LOWELL AVENUE
PARK CITY, UTAH

PROJECT #: 160026
ISSUE DATE: 10/27/2017
ISSUE: MPD SUBMITTAL REVISIONS

BUILDING D SECTIONS

AE-331

COPYRIGHT: WOW ateller, LLC. 2017

the concepts, ideas, drawings and specifications herein are an original unpublished work and the property of WOW Ateller, LLC and shall not be used on any other work. do not scale drawings. all conditions shall be verified on site, discrepancies shall be brought to the attention of the architect before proceeding.
plot date: 10/27/2017 1:05:33 PM

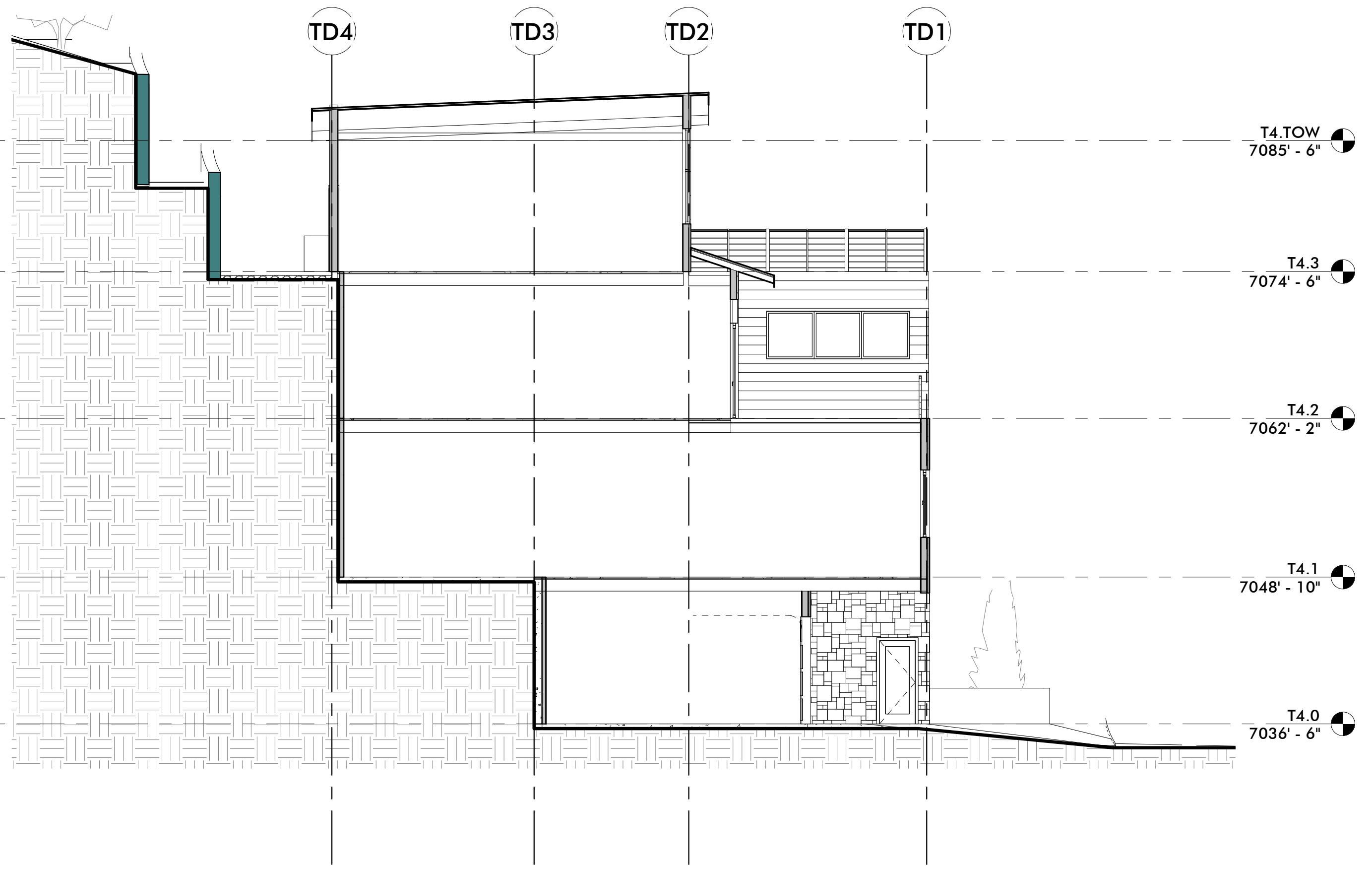
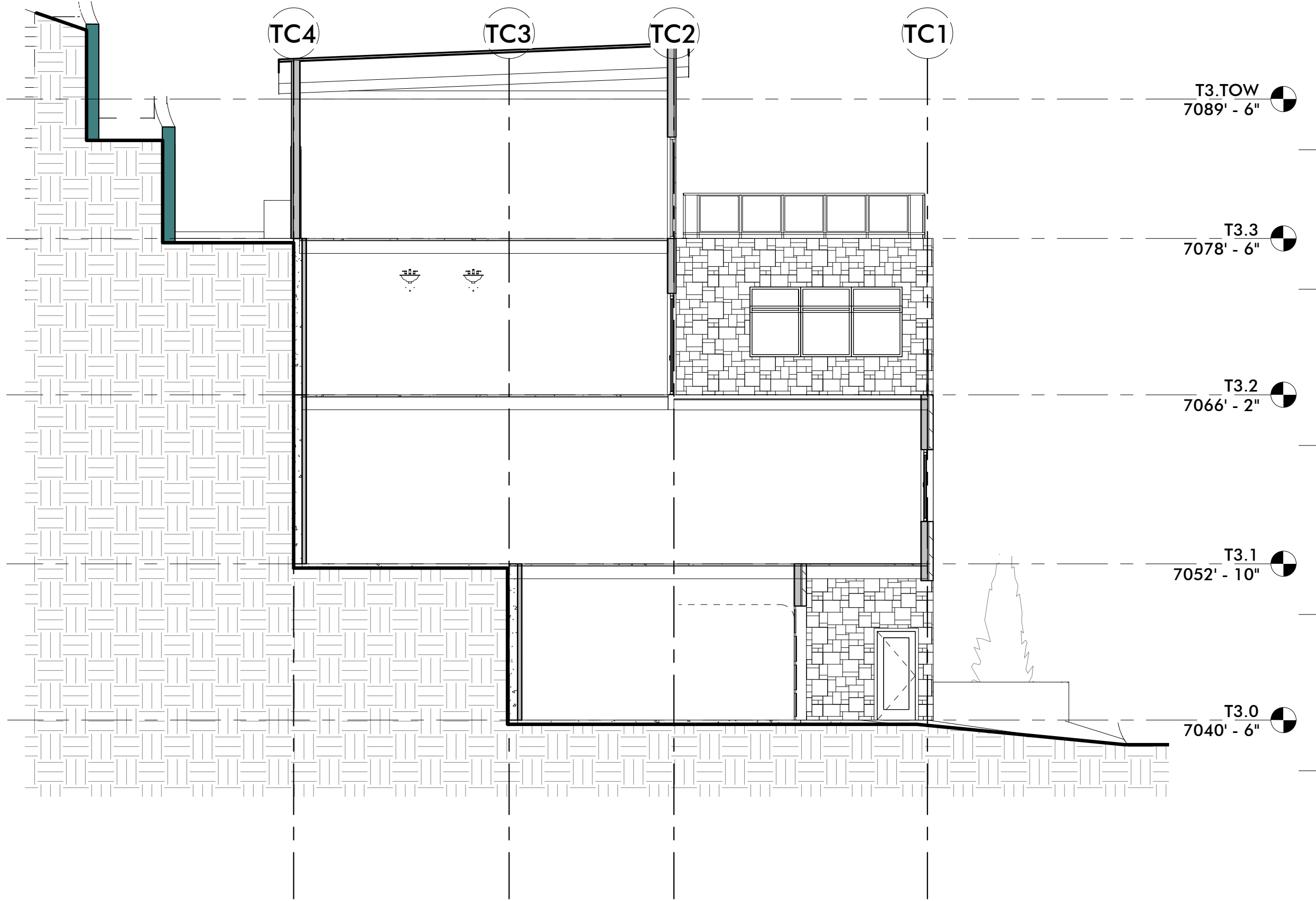

3 T3
SCALE: 1/8" = 1'-0"

4 T4
SCALE: 1/8" = 1'-0"

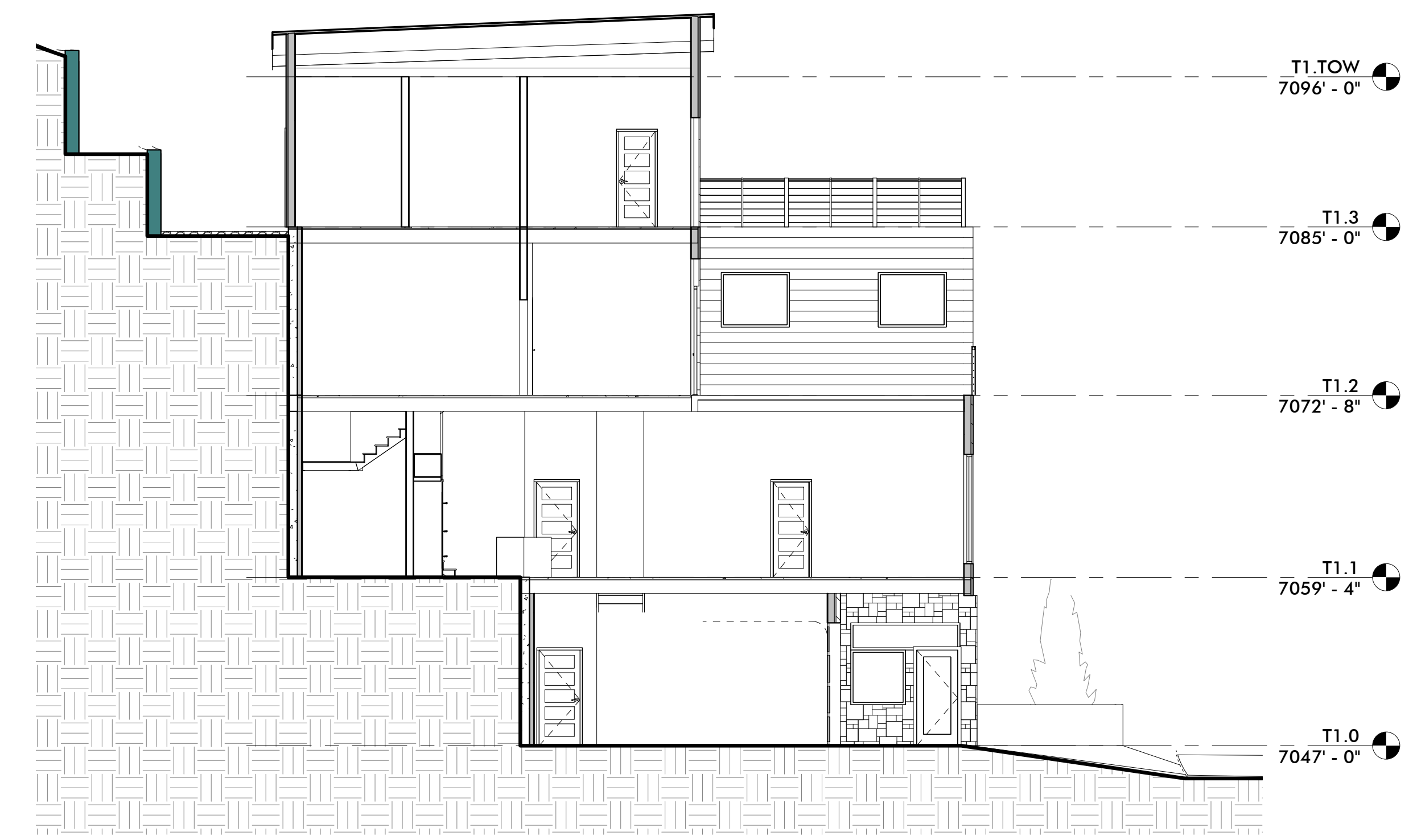

1 T1
SCALE: 1/8" = 1'-0"

2 T2
SCALE: 1/8" = 1'-0"

WOW

PRELIMINARY
NOT FOR
PERMIT OR
CONSTRUCTION

CIVIL: EVERGREEN
STRUCTURAL: JARRAT ENGINEERING
MECHANICAL: PVE INC
ELECTRICAL: BNA CONSULTING
LANDSCAPE: LO/CI
INTERIOR: WOW +

KING'S CROWN
MASTER PLANNED DEVELOPMENT
1201-1299 LOWELL AVENUE
PARK CITY, UTAH

PROJECT #: 160026
ISSUE DATE: 10/27/2017
ISSUE: MPD SUBMITTAL REVISIONS

TOWNHOME SECTIONS

AE-341

COPYRIGHT: WOW ateller, LLC. 2017

the concepts, ideas, drawings and specifications herein are an original unpublished work and the property of WOW Attelier, LLC and shall not be used on any other work. do not scale drawings. all conditions shall be verified on site, discrepancies shall be brought to the attention of the architect before proceeding.
plot date: 10/27/2017 1:05:34 PM

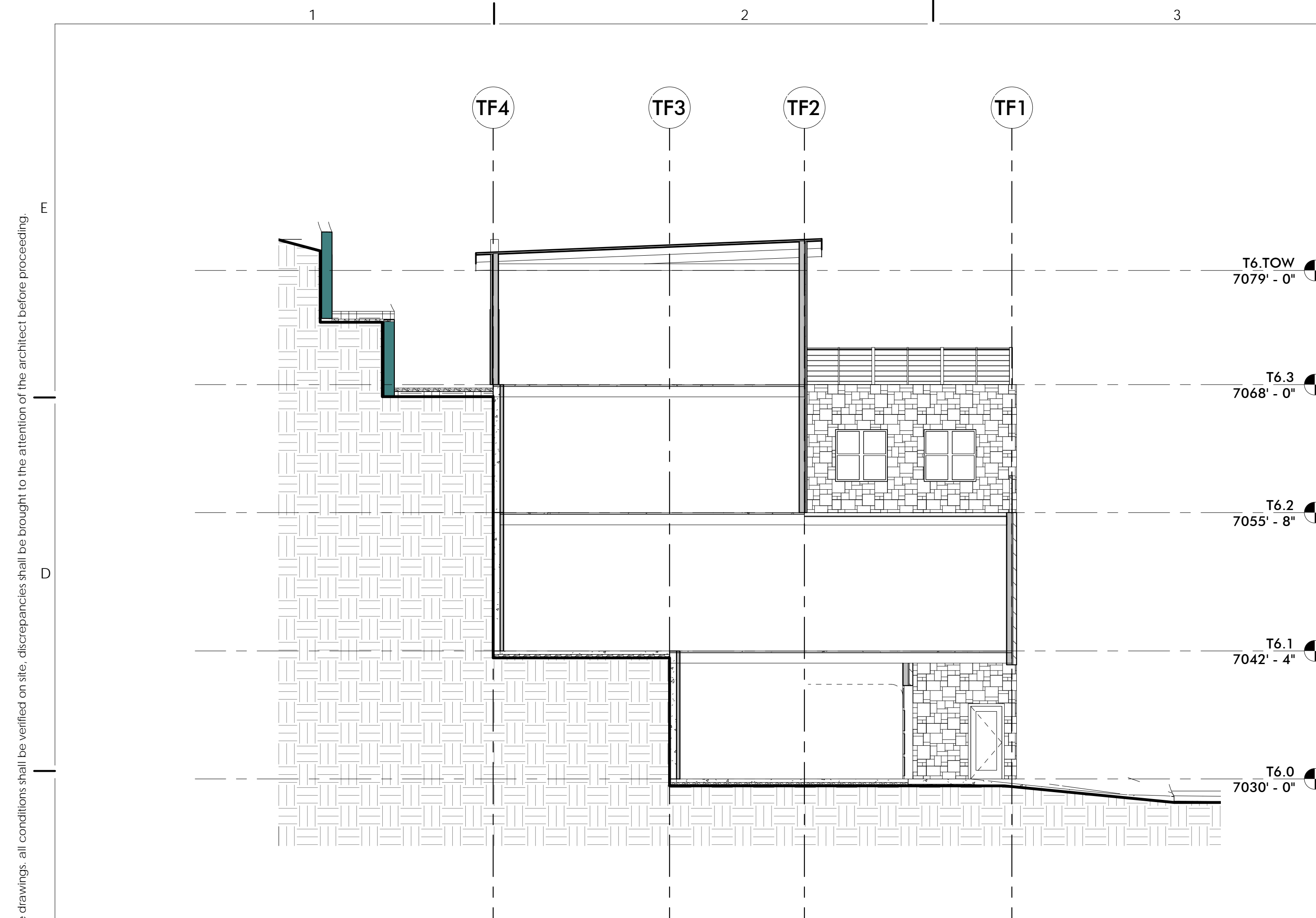

2 TOWNHOME SECTION 6
SCALE: 1/8" = 1'-0"



1 TOWNHOME SECTION 5
SCALE: 1/8" = 1'-0"

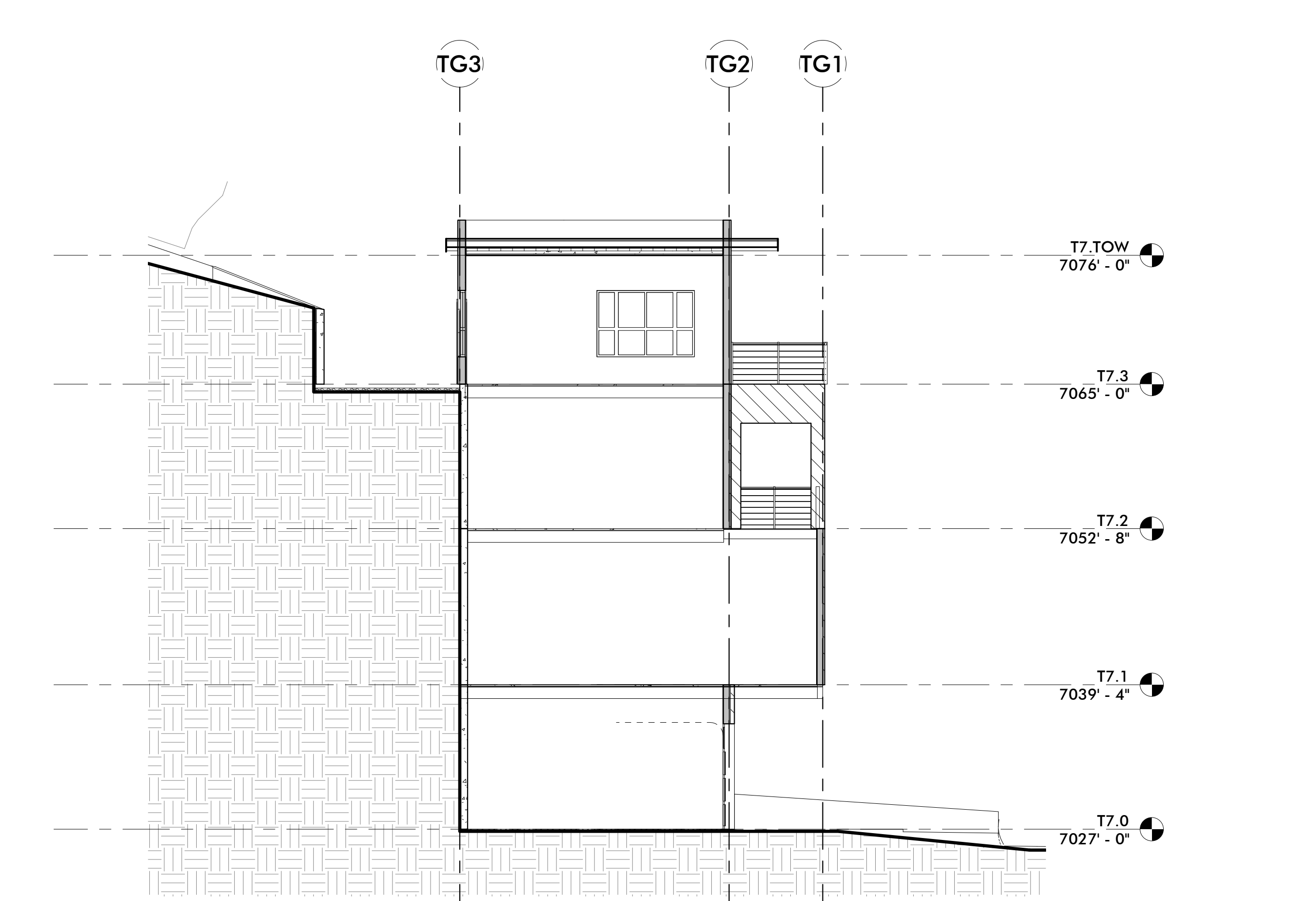

3 T7
SCALE: 1/8" = 1'-0"

WOW

PRELIMINARY
NOT FOR
PERMIT OR
CONSTRUCTION

CIVIL: EVERGREEN
STRUCTURAL: JARRAT ENGINEERING
MECHANICAL: PVE INC
ELECTRICAL: BNA CONSULTING
LANDSCAPE: LO/CI
INTERIOR: WOW +

KING'S CROWN
MASTER PLANNED DEVELOPMENT
1201-1299 LOWELL AVENUE
PARK CITY, UTAH

PROJECT #: 160026
ISSUE DATE: 10/27/2017
ISSUE: MPD SUBMITTAL REVISIONS

TOWNHOME SECTIONS

AE-342

COPYRIGHT: WOW attelier, LLC. 2017

the concepts, ideas, drawings and specifications herein are an original unpublished work and the property of WOW Ateller, LLC and shall not be used on any other work. do not scale drawings. all conditions shall be verified on site, discrepancies shall be brought to the attention of the architect before proceeding.
plot date:10/26/2017 9:27:57 AM

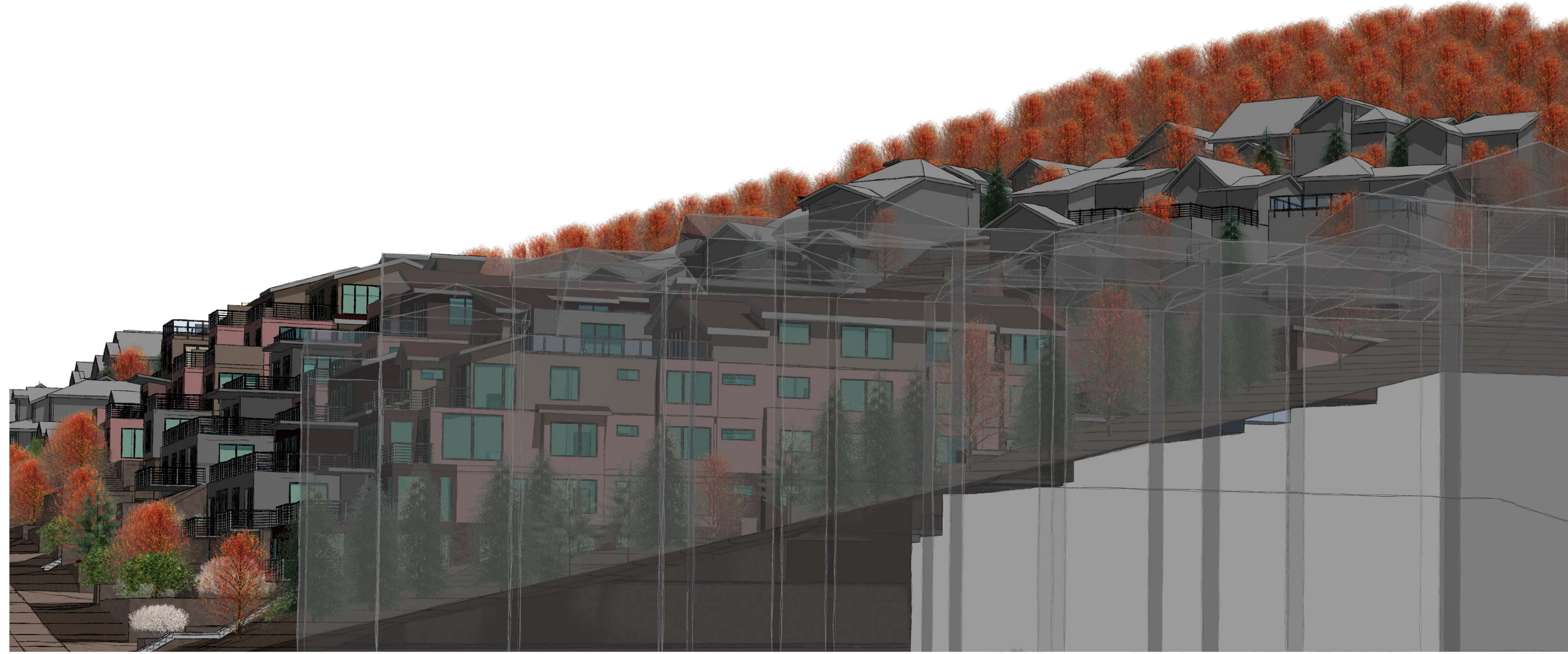
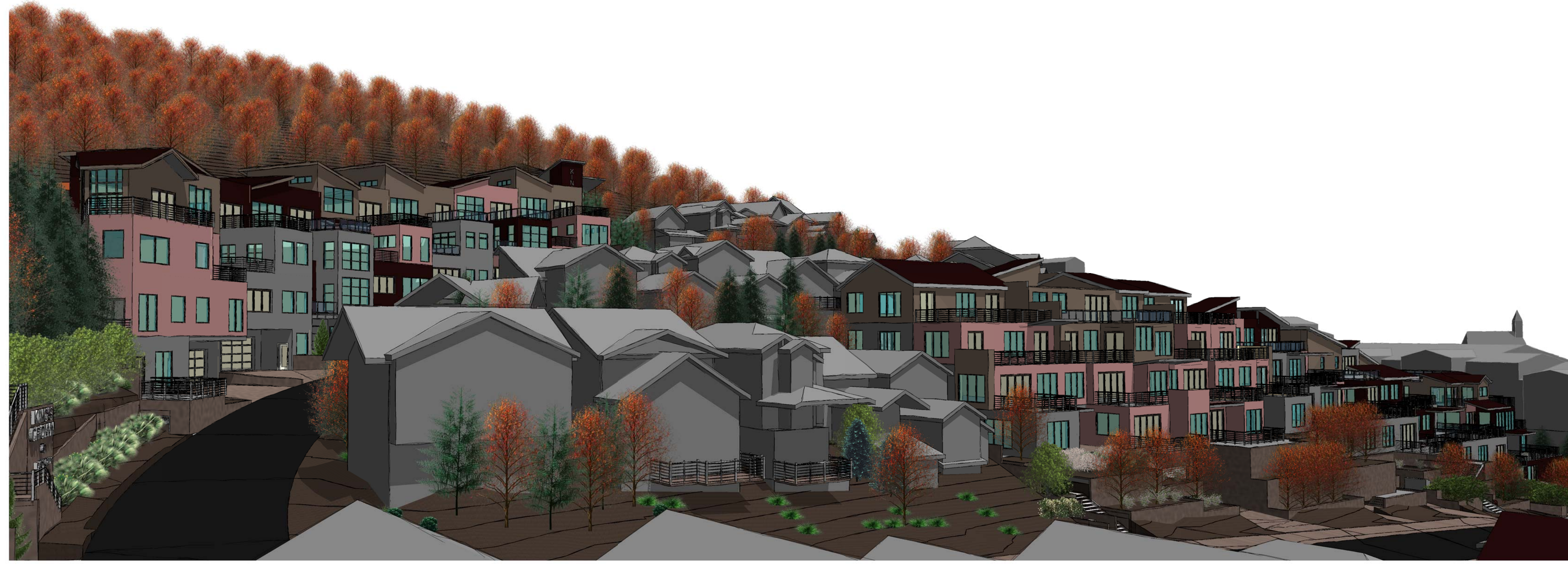

PRELIM 3D VIEWS

GI-008

COPYRIGHT: WOW ateller, LLC. 2017

PROJECT #:
160026
ISSUE DATE:
10/27/2017
ISSUE:
MPD SUBMITTAL
REVISIONS

KING'S CROWN
MASTER PLANNED DEVELOPMENT
1201-1299 LOWELL AVENUE
PARK CITY, UTAH

CIVIL:
EVERGREEN
STRUCTURAL:
JARRAIT ENGINEERING
MECHANICAL:
PVE INC
ELECTRICAL:
BNA CONSULTING
LANDSCAPE:
LO/CI
INTERIOR:
WOW +

PRELIMINARY
NOT FOR
PERMIT OR
CONSTRUCTION

WOW

the concepts, ideas, drawings and specifications herein are an original unpublished work and the property of WOW Ateller, LLC and shall not be used on any other work. do not scale drawings. all conditions shall be verified on site, discrepancies shall be brought to the attention of the architect before proceeding.
plot date:10/26/2017 9:31:41 AM

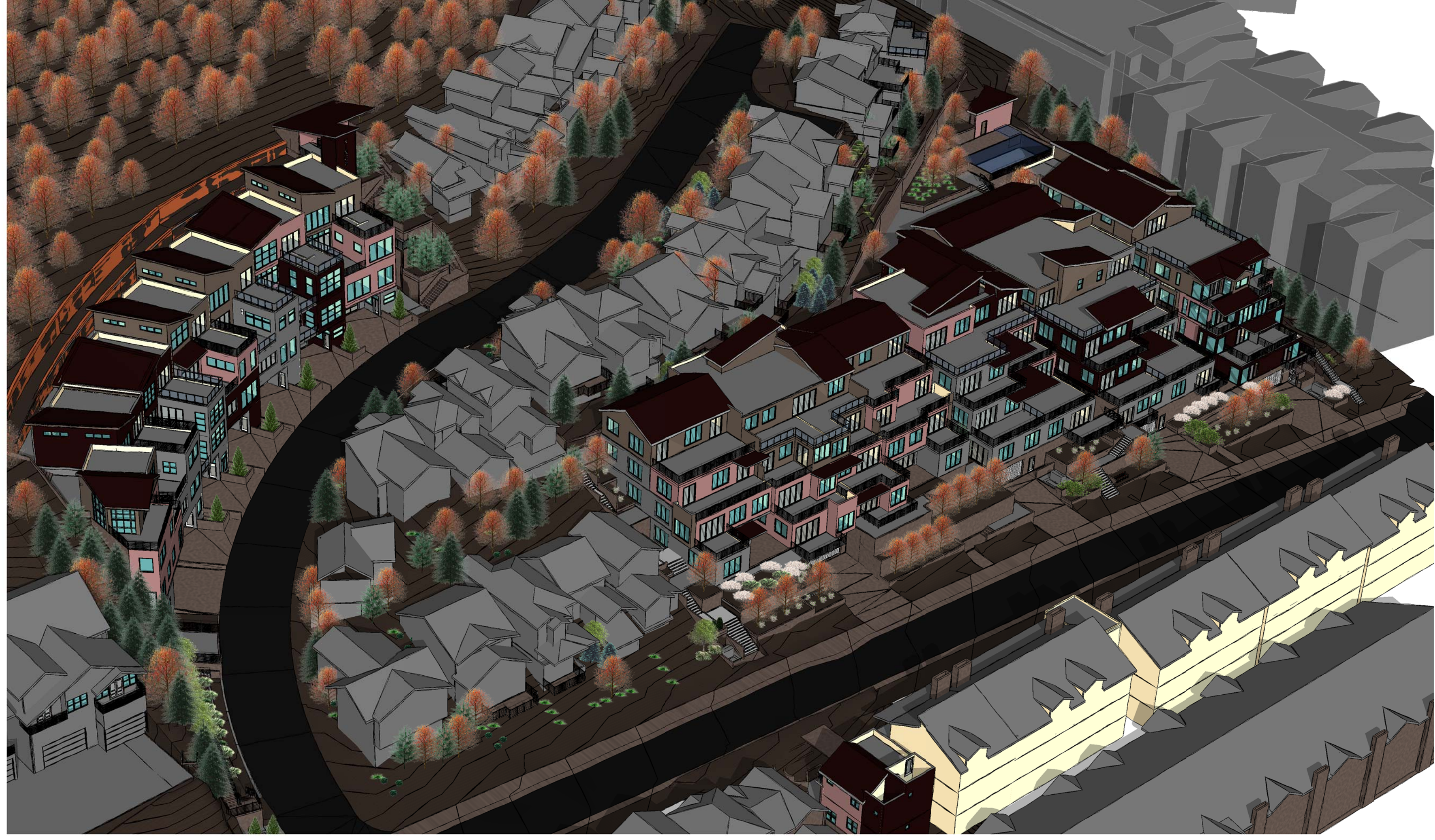
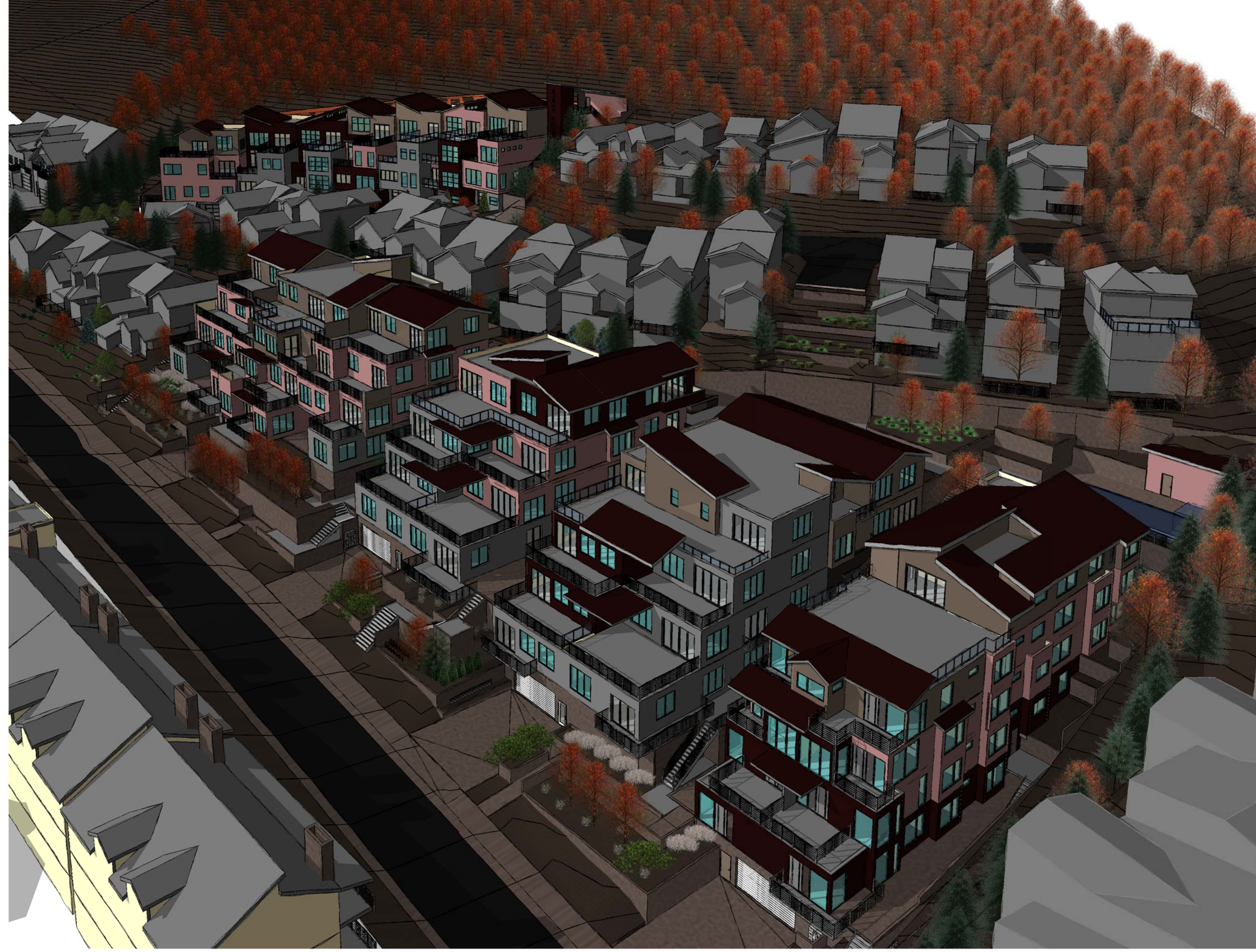

PRELIM 3D VIEWS

GI-009

PROJECT #:
160026
ISSUE DATE:
10 27 2017
ISSUE:
MPD SUBMITTAL
REVISIONS

KING'S CROWN
MASTER PLANNED DEVELOPMENT
1201-1299 LOWELL AVENUE
PARK CITY, UTAH

CIVIL:
EVERGREEN
STRUCTURAL:
JARRATT ENGINEERING
MECHANICAL:
PVE INC
ELECTRICAL:
BNA CONSULTING
LANDSCAPE:
LO/CI
INTERIOR:
WOW +

PRELIMINARY
NOT FOR
PERMIT OR
CONSTRUCTION

WOW

1

2

3

4

5

6

E

D

C

B

A

E

D

C

B

A

COPYRIGHT: WOW ateller, LLC. 2017

the concepts, ideas, drawings and specifications herein are an original unpublished work and the property of WOW Ateller, LLC and shall not be used on any other work, do not scale drawings, all conditions shall be verified on site, discrepancies shall be brought to the attention of the architect before proceeding.
plot date: 10/27/2017 1:05:37 PM



PRELIMINARY OVERALL
SKETCH

AE-903

PROJECT #:
160026
ISSUE DATE:
10/27/2017
ISSUE:
MPD SUBMITTAL
REVISIONS

KING'S CROWN
MASTER PLANNED DEVELOPMENT
1201-1299 LOWELL AVENUE
PARK CITY, UTAH

CIVIL: EVERGREEN
STRUCTURAL: JARRATT ENGINEERING
MECHANICAL: PVE INC
ELECTRICAL: BNA CONSULTING
LANDSCAPE: LO/CI
INTERIOR: WOW +

PRELIMINARY
NOT FOR
PERMIT OR
CONSTRUCTION

WOW

COPYRIGHT: WOW ateller, LLC, 2017