

the concepts, ideas, drawings and specifications herein are an original unpublished work and the property of WOW Attelier, LLC and shall not be used on any other work. do not scale drawings. all conditions shall be verified on site, discrepancies shall be brought to the attention of the architect before proceeding.
plot date: 9/28/2017 12:21:47 PM

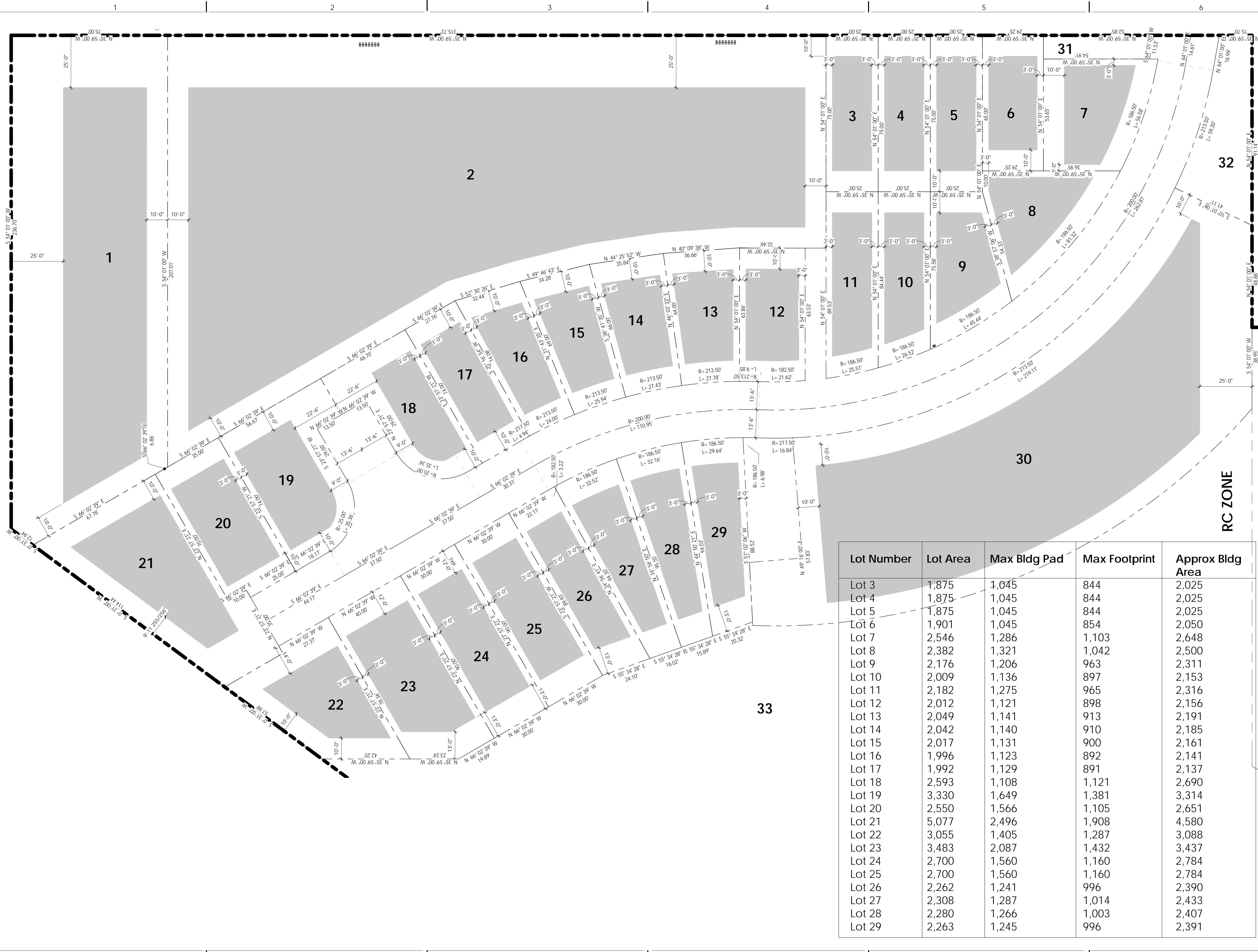

Lot Number	Lot Area	Max Bldg Pad	Max Footprint	Approx Bldg Area
Lot 3	1,875	1,045	844	2,025
Lot 4	1,875	1,045	844	2,025
Lot 5	1,875	1,045	844	2,025
Lot 6	1,901	1,045	854	2,050
Lot 7	2,546	1,286	1,103	2,648
Lot 8	2,382	1,321	1,042	2,500
Lot 9	2,176	1,206	963	2,311
Lot 10	2,009	1,136	897	2,153
Lot 11	2,182	1,275	965	2,316
Lot 12	2,012	1,121	898	2,156
Lot 13	2,049	1,141	913	2,191
Lot 14	2,042	1,140	910	2,185
Lot 15	2,017	1,131	900	2,161
Lot 16	1,996	1,123	892	2,141
Lot 17	1,992	1,129	891	2,137
Lot 18	2,593	1,108	1,121	2,690
Lot 19	3,330	1,649	1,381	3,314
Lot 20	2,550	1,566	1,105	2,651
Lot 21	5,077	2,496	1,908	4,580
Lot 22	3,055	1,405	1,287	3,088
Lot 23	3,483	2,087	1,432	3,437
Lot 24	2,700	1,560	1,160	2,784
Lot 25	2,700	1,560	1,160	2,784
Lot 26	2,262	1,241	996	2,390
Lot 27	2,308	1,287	1,014	2,433
Lot 28	2,280	1,266	1,003	2,407
Lot 29	2,263	1,245	996	2,391

WOW

**PRELIMINARY
NOT FOR
PERMIT OR
CONSTRUCTION**

CIVIL: EVERGREEN
 STRUCTURAL: JARRATT ENGINEERING
 MECHANICAL: PVE INC
 ELECTRICAL: BNA CONSULTING
 LANDSCAPE: LO/CI
 INTERIOR: WOW +

**KING'S CROWN
MIXED USE MPD**
 1201 LOWELL AVENUE
 PARK CITY, UTAH

PROJECT #: 160026
 ISSUE DATE: 09/28/2017
 ISSUE: PRELIM REVISIONS

**BUILDING PADS/
SETBACKS**
AS-007

COPYRIGHT: WOW attelier, LLC. 2017