



Excavation Material Placement Zone

200 0 200 400 FEET

REVISIONS:
12/8/2008
1/29/2009

SDI
614 Main Street, Suite 404
P.O. Box 4560, Park City, Utah 84060
435-649-4499



MPE
INCORPORATED

The Big Picture

Developed by
MPE, INC., PO Box 2429, Park City, UT 84060
eMail: info@treasureparkcity.com



SHEET NUMBER

BP-01

6/12/2008

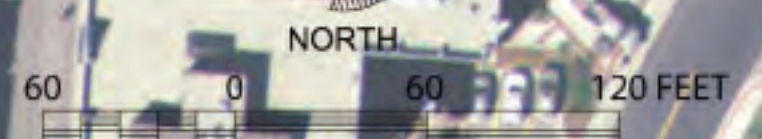

REVISIONS:
12/9/2008

218 Shoreline Highway
Mill Valley, CA 94041
Ph: 415-381-6500
Fax: 415-381-6501
www.integrated-ids.com



SITE PLANNING
LANDSCAPE ARCHITECTURE
RESORT DESIGN
2070 E. Fern Avenue #102
Fremont, CA 94538
Ph: 925-294-4207



MPE
INCORPORATED

Illustrative Plan

Developed by
MPE, INC., PO Box 24229, Park City, UT 84060
eMail: info@treasureparkcity.com



SHEET NUMBER
V-1
6/12/2008



4b

4b

4a

Pathway

Rooftop Patio

Rooftop Patio

Lobby Entrance

Lobby Deck

Fire Pit

Dining Terrace

Fire Pit

Towel Hut

Chess Board and Driveway Skylight

Water Feature

Pool

Pool Deck

Emergency Vehicle and Pedestrian Access

Spa (Typ.)

Bathrooms/Changing Rooms

Skier Access

Mine Exhibit

Ski Trail

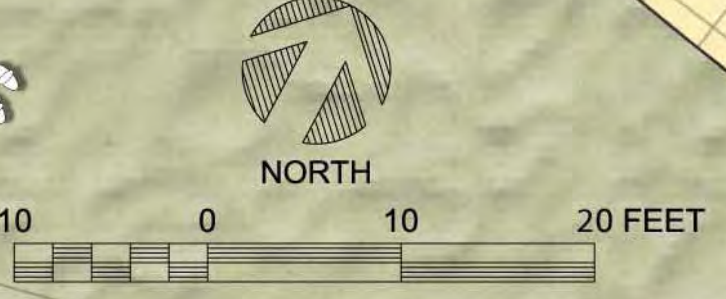

REVISIONS:

ids INTEGRATED DESIGN ASSOCIATES

218 Shoreline Highway
Mill Valley, CA 94941
Ph: 415-381-6600
Fax: 415-381-6601
www.integrated-ids.com

SITE PLANNING
LANDSCAPE ARCHITECTURE
RESORT DESIGN

2975 E. Fern Avenue, #102
Tremé, CA 92720
Ph: 959-299-9282
Fax: 959-299-9287

PERKINS DESIGN ASSOCIATES

MPE
INCORPORATED

Illustrative Pool Plaza Plan

Developed by
MPE, INC., PO Box 2429, Park City, UT 84060
eMail: info@treasureparkcity.com

treasure
PARK CITY, UTAH

SHEET NUMBER
V-2
6/12/2008



REVISIONS:

ids
 INTEGRATED
 DESIGN
 ASSOCIATES

SITE PLANNING
 LANDSCAPE ARCHITECTURE
 RESORT DESIGN

2975 E. Fern Avenue, #102
 Tremé, CA 94720
 Ph: 415-381-9500
 Fax: 415-381-9501
 www.integrated-ids.com

MPE
 INCORPORATED

Upper Area 5 Pathways
 Developed by
 MPE, INC., PO Box 24229, Park City, UT 84060
 eMail: info@treasureparkcity.com

treasure
 PARK CITY, UTAH

SHEET NUMBER
V-3
 6/12/2008



REVISIONS:

218 Shoreline Highway
 Mill Valley, CA 94041
 Ph: 415-381-9500
 Fax: 415-381-9501
 www.integratedids.com



SITE PLANNING
 LANDSCAPE ARCHITECTURE
 RESORT DESIGN

2975 E. Fern Avenue, #102
 Provo, UT 84606
 Ph: 801-224-2282
 Fax: 801-224-2287



Developed by
 MPE, INC., PO Box 24229, Park City, UT 84060
 eMail: info@treasureparkcity.com



SHEET NUMBER

V-4
 6/12/2008

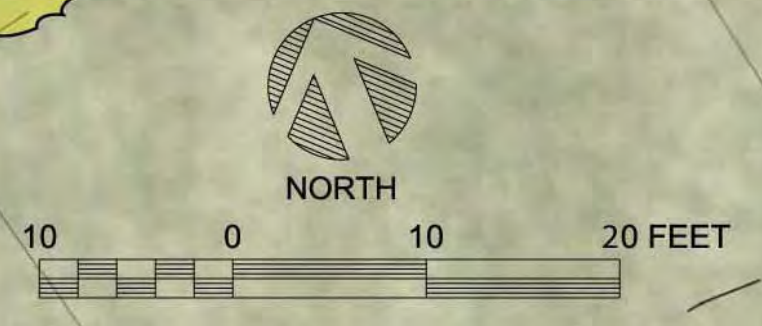



REVISIONS:

210 Stonington Highway
 Mill Valley, CA 94041
 Ph: 415-381-5900
 Fax: 415-381-5901
 www.integratedids.com



SITE PLANNING
 LANDSCAPE ARCHITECTURE
 RESORT DESIGN

2975 E Fern Avenue, #102
 Fresno, CA 93720
 Ph: 559-299-9267
 Fax: 559-299-9267



Developed by
 MPE, INC., PO Box 2429, Park City, UT 84060
 eMail: info@treasureparkcity.com



SHEET NUMBER
V-5
 6/12/2008

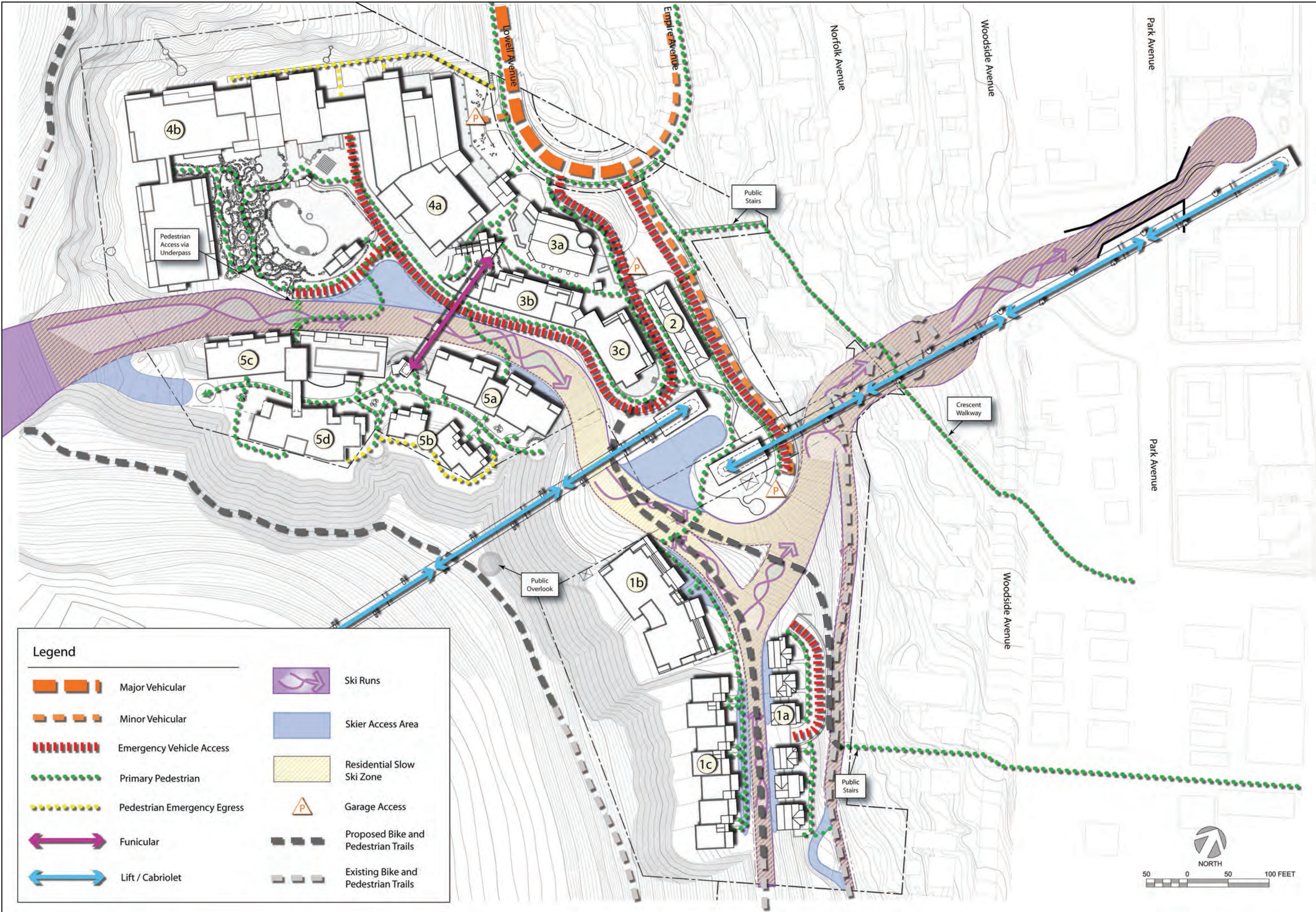

| Legend | | | |
|--------|-----------------------------|--|-------------------------------------|
| | Major Vehicular | | Ski Runs |
| | Minor Vehicular | | Skier Access Area |
| | Emergency Vehicle Access | | Residential Slow Ski Zone |
| | Primary Pedestrian | | Garage Access |
| | Pedestrian Emergency Egress | | Proposed Bike and Pedestrian Trails |
| | Funicular | | Existing Bike and Pedestrian Trails |
| | Lift / Cabriolet | | |

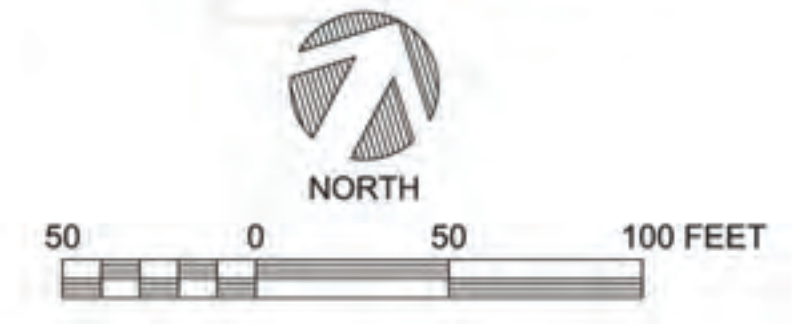

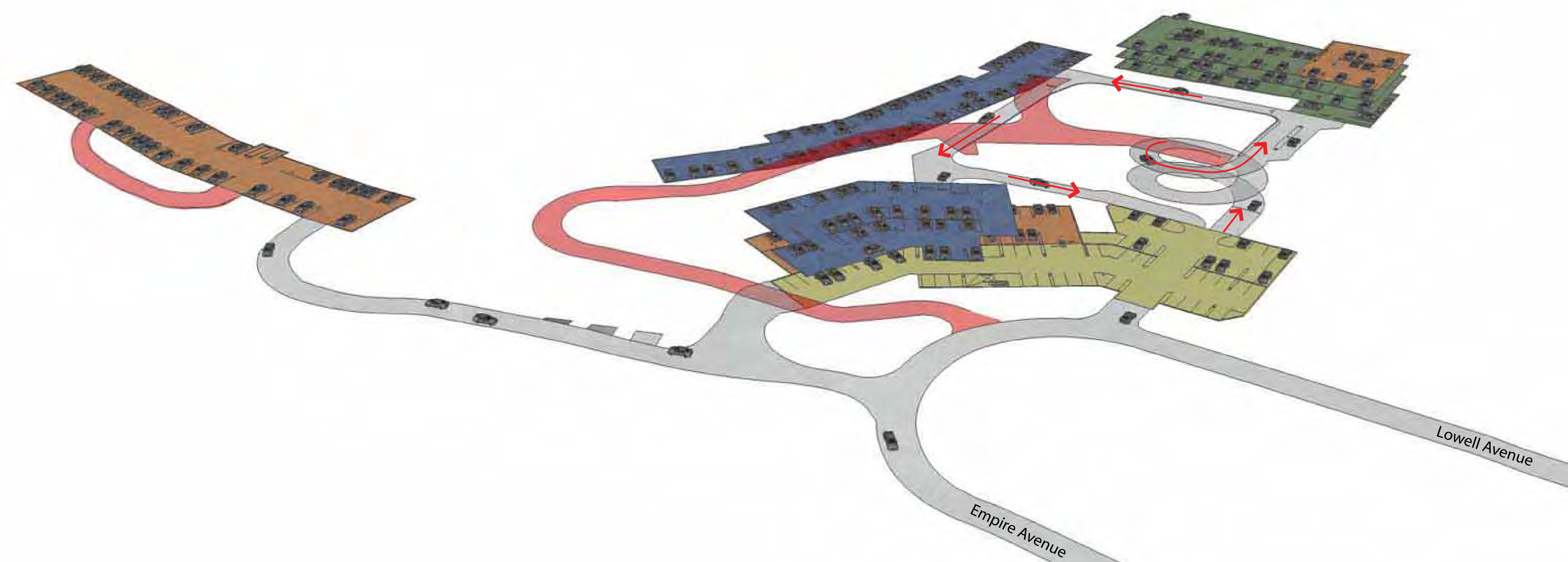

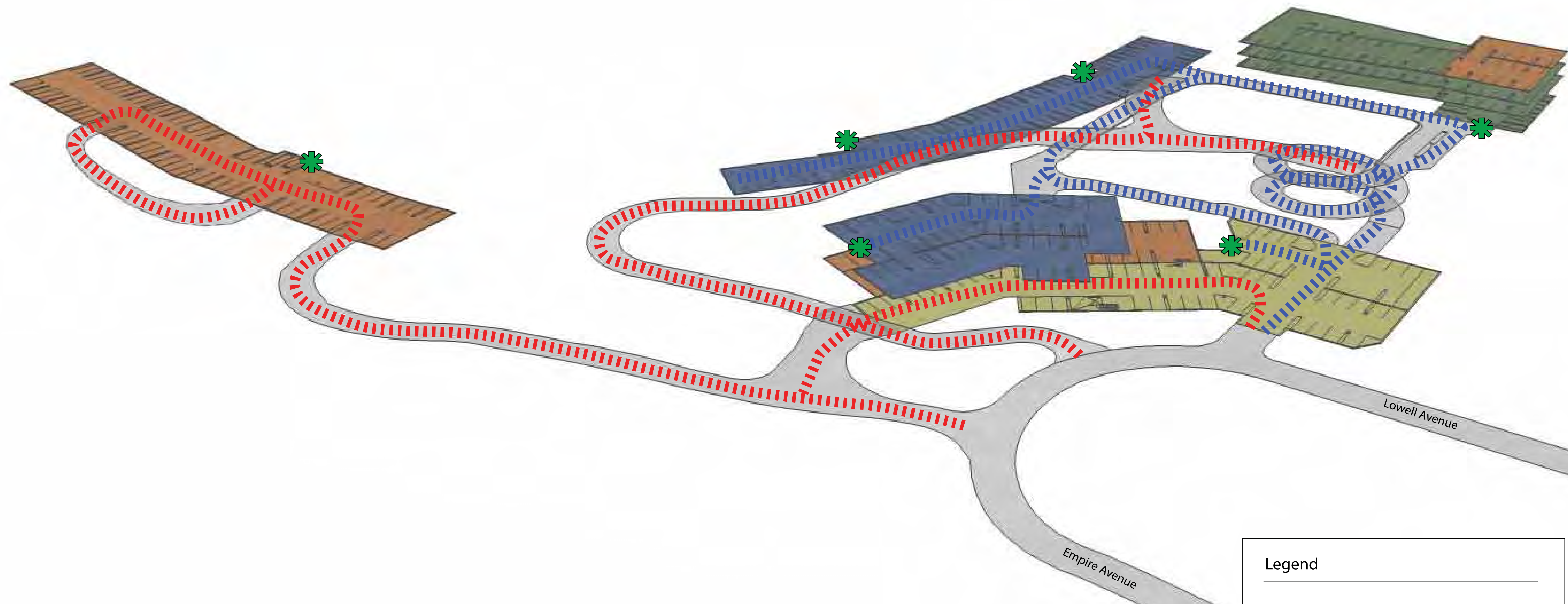

| Legend | |
|--------------------|-------------------------------|
| | Hotel - 152 Spaces |
| | Club - 109 Spaces |
| | Residential - 110 Spaces |
| | Staff/Visitor - 56 Spaces |
| | Emergency Vehicle Access Only |
| Total - 427 Spaces | |

Note: The upper image depicts translucent building massings with representative interior parking areas and emergency vehicle access routes.



Legend

-  Fire Truck Access Route
-  Ambulance Access Route
-  Elevator Access Point

Note that the Fire Truck Access Routes can be used by ambulances, while the Ambulance Access Route will not accommodate fire trucks.
 (See sheet V-7 for parking information)

REVISIONS:

210 Stonedale Highway
 Mil Valley, CA 94541
 Ph: 415-381-5800
 Fax: 415-381-5801
 www.integrated-ids.com



SITE PLANNING
 LANDSCAPE ARCHITECTURE
 RESORT DESIGN



Internal Emergency Access Plan
 Developed by
 MPE, INC., PO Box 2429, Park City, UT 84060
 eMail: info@treasureparkcity.com



SHEET NUMBER

V-8

6/12/2008

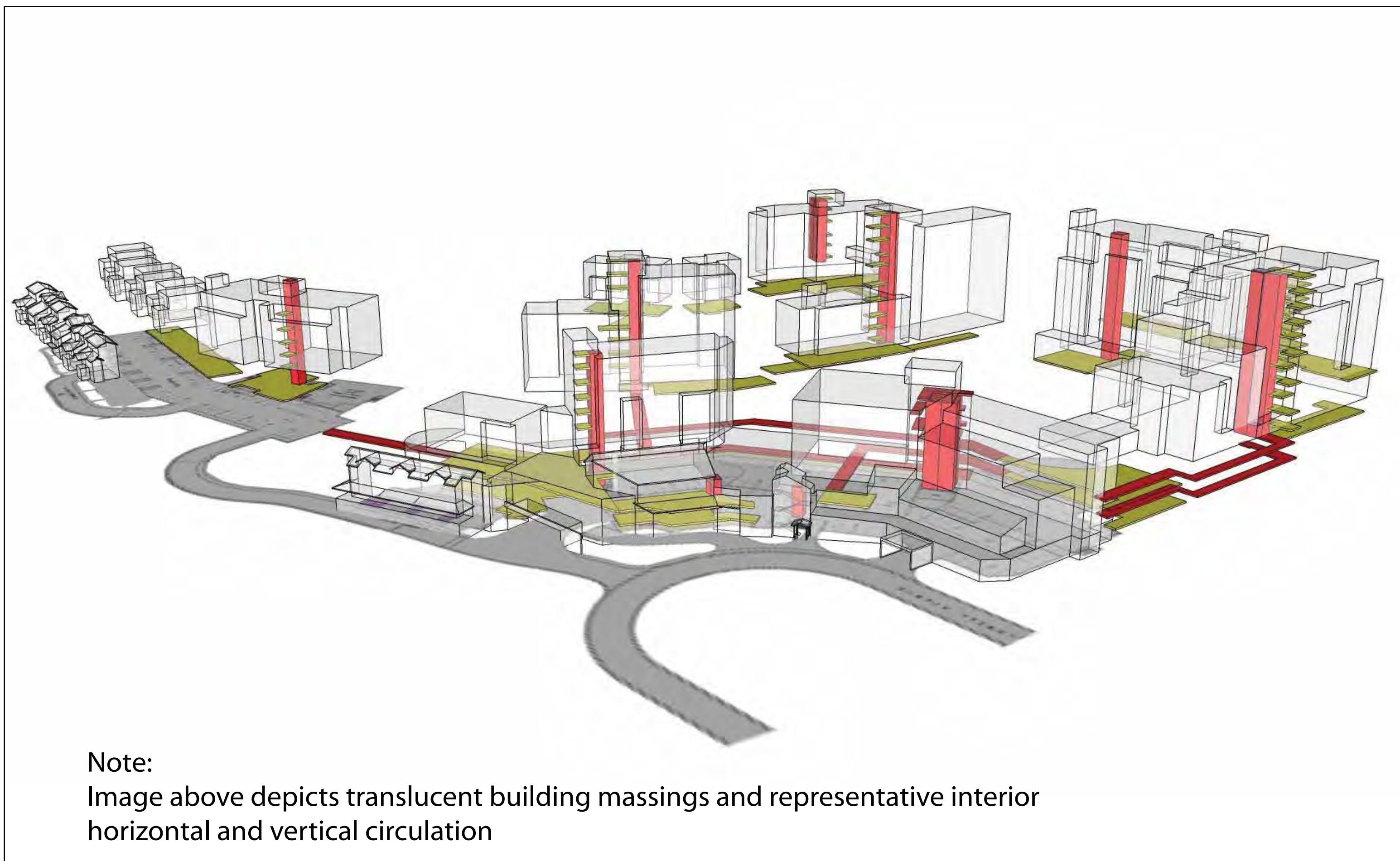

Note:
Image above depicts translucent building massings and representative interior horizontal and vertical circulation

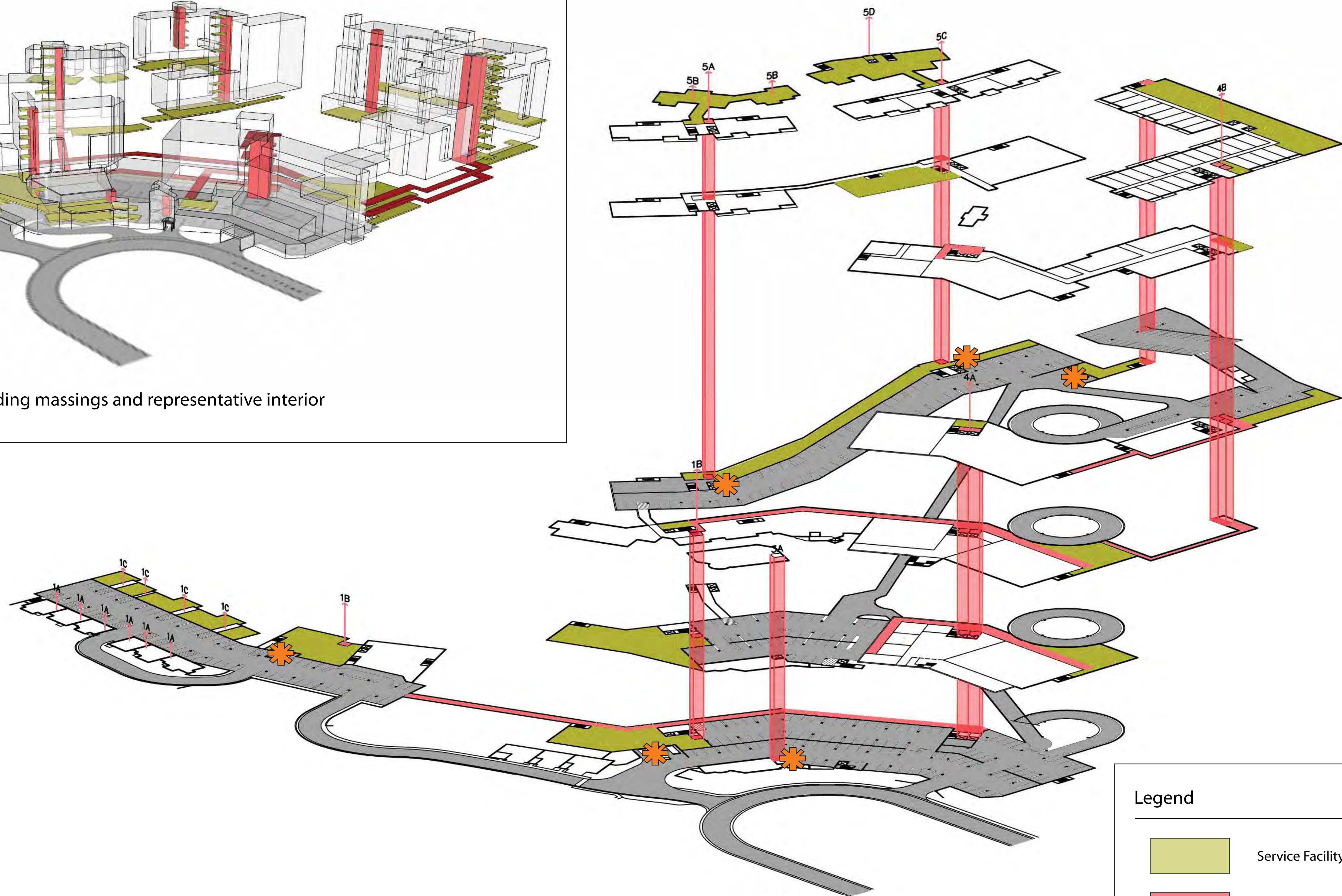

Note:
Image above depicts an exaggerated verticle seperation for each floor level shown without building massing and represents only the service related horizontal and vertical circulation.

Legend

- Service Facility
- Service Hallway / Elevator
- Vehicular Access Point



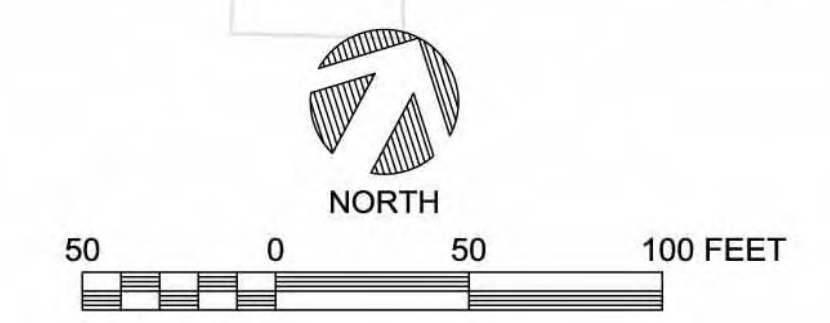

Legend

- Conference Breakout
- Outdoor Dining
- Swimming Pool
- Cliffscape Areas
- Ski Trail
- Amphitheater
- Architectural Feature
- Lookout
- Fire Pit
- Water Feature (Year Round)
- Cliffscape Feature
Vertical Grotto with Water (Seasonal)
- Mine Exhibit
- Lifts
- Commercial
- Existing Trail
- Proposed Trail

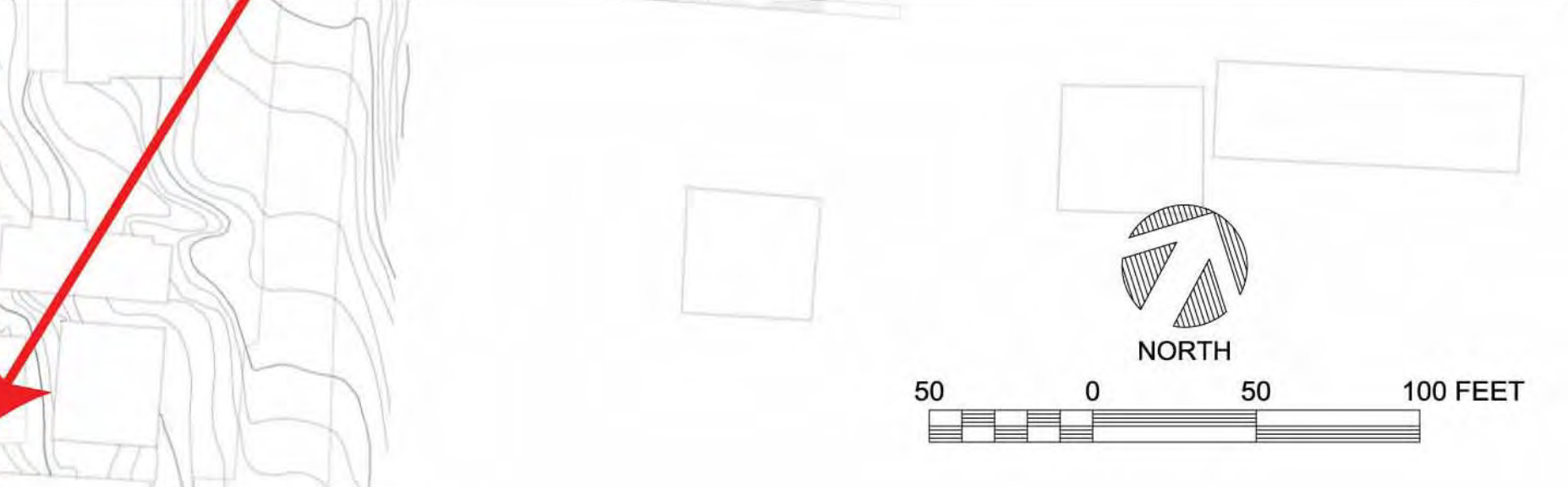



Legend

-  Project Open Space Not Intended for Recreational Use
-  Project Usable Open Space
-  Dedicated Open Space Outside of Project Area

Note: Usable open space is defined as any exterior space that is intended to be accessed for regular use by pedestrians, bikers and/or skiers for pleasure and recreational activities.

REVISIONS:



INTEGRATED
DESIGN



PERKINS DESIGN
ASSOCIATES



MPE
INCORPORATED



treasure
PARK CITY, UTAH

Usable Open Space within Development Parcels
Developed by
MPE, INC., PO Box 2429, Park City, UT 84060
eMail: info@treasureparkcity.com

219 Stonington Highway
Mill Valley, CA 94041
Ph: 415-381-5900
Fax: 415-381-5801
www.integratedids.com

SITING
LANDSCAPE ARCHITECTURE
RESORT DESIGN
2075 E Fern Avenue, #102
Fremont, CA 94539
Ph: 510-208-9267
Fax: 510-208-9267

SHEET NUMBER
V-11
6/12/2008

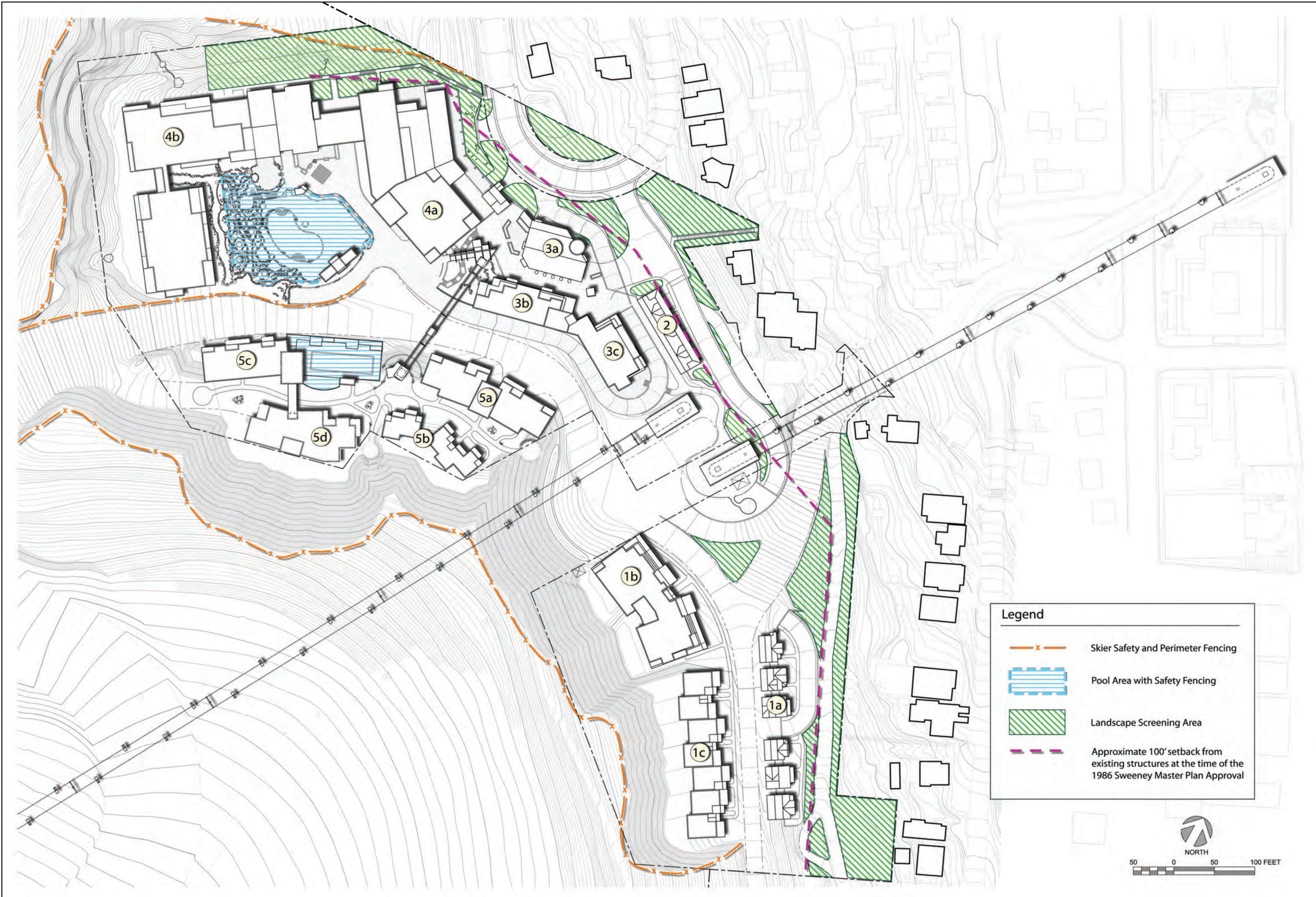

Legend

- Skier Safety and Perimeter Fencing
- Pool Area with Safety Fencing
- Landscape Screening Area
- Approximate 100' setback from existing structures at the time of the 1986 Sweeney Master Plan Approval

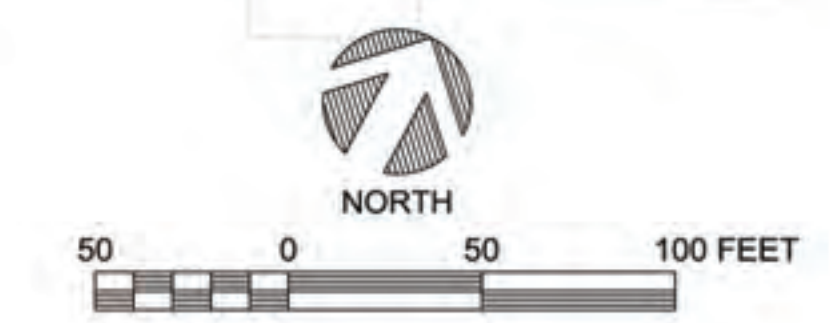

REVISIONS:
12/9/2008

218 Sycamore Highway
Mill Valley, CA 94041
Ph: 415-381-5500
Fax: 415-381-5501
www.integrated-ids.com

ids INTEGRATED DESIGN

SITE PLANNING
LANDSCAPE ARCHITECTURE
RESORT DESIGN

2070 E. Fern Avenue #102
Trenton, CA 95720
Ph: 925-294-4207
Fax: 925-294-4207

PERKINS DESIGN ASSOCIATES

MPE INCORPORATED

Separation - Fencing, Screening, & Landscape Plan
Developed by
MPE, INC., PO Box 2429, Park City, UT 84060
eMail: info@treasureparkcity.com

treasure PARK CITY, UTAH

SHEET NUMBER
V-12
6/12/2008

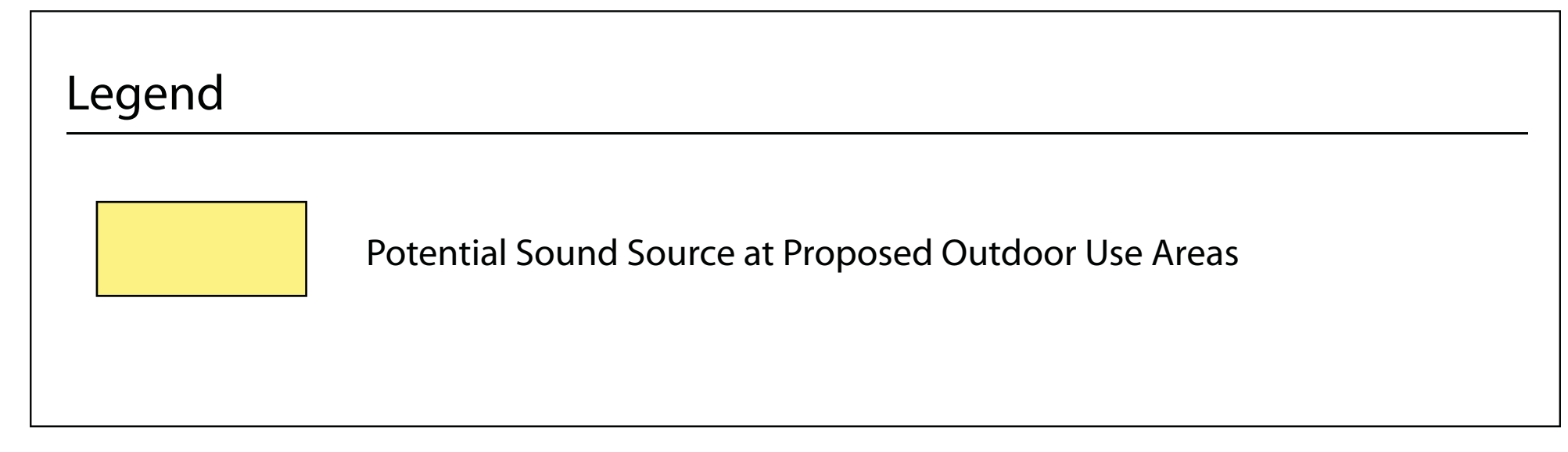
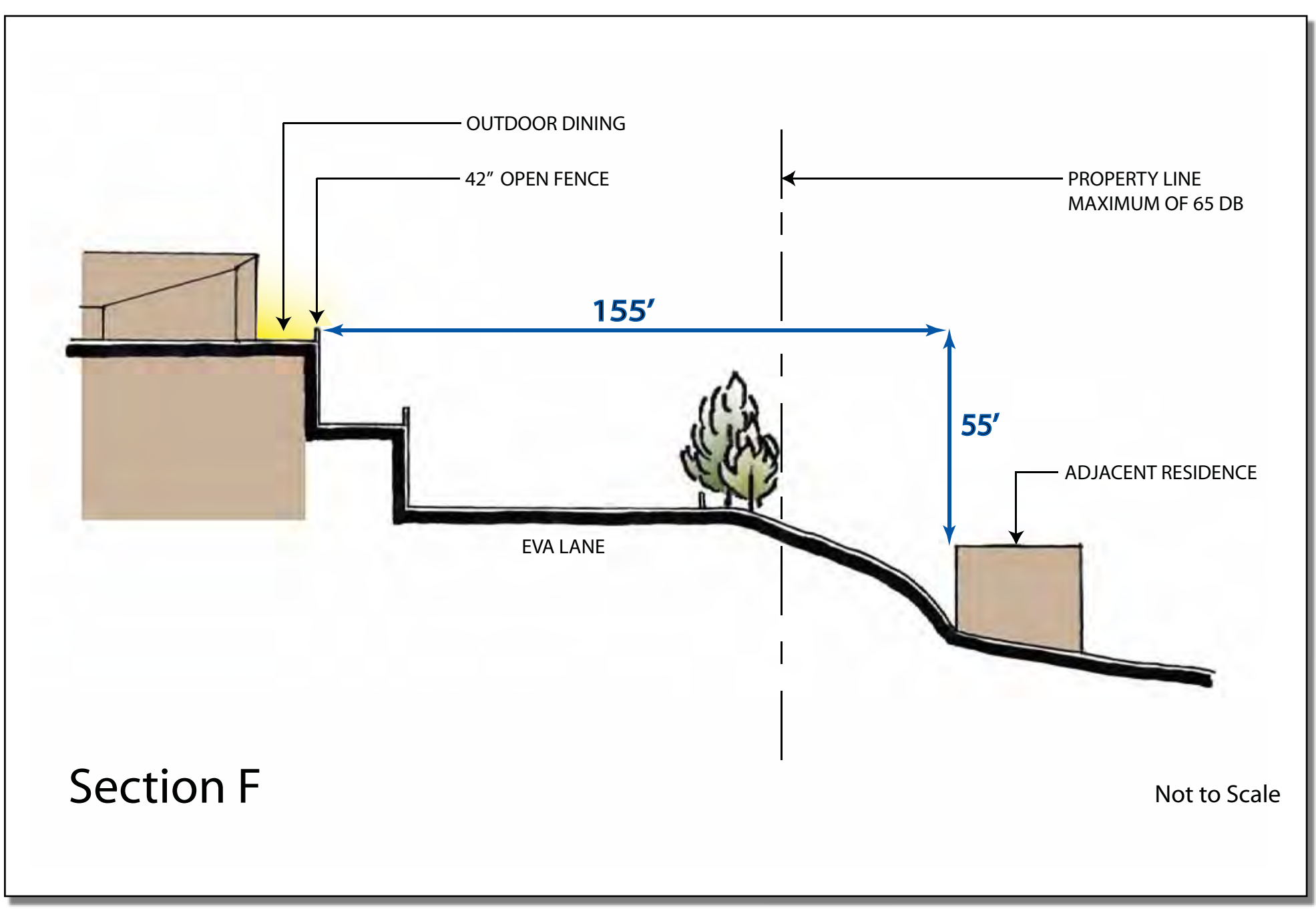
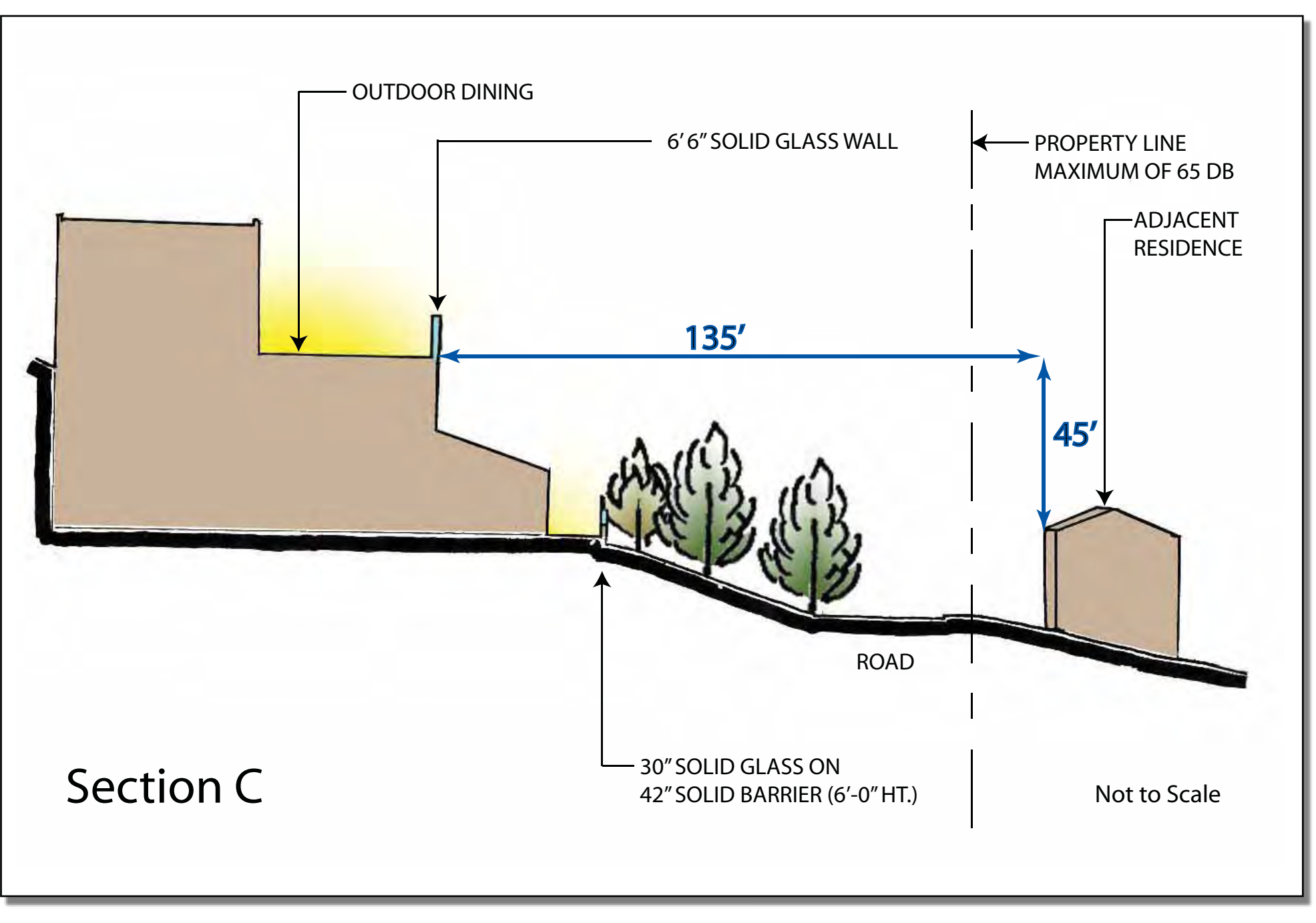
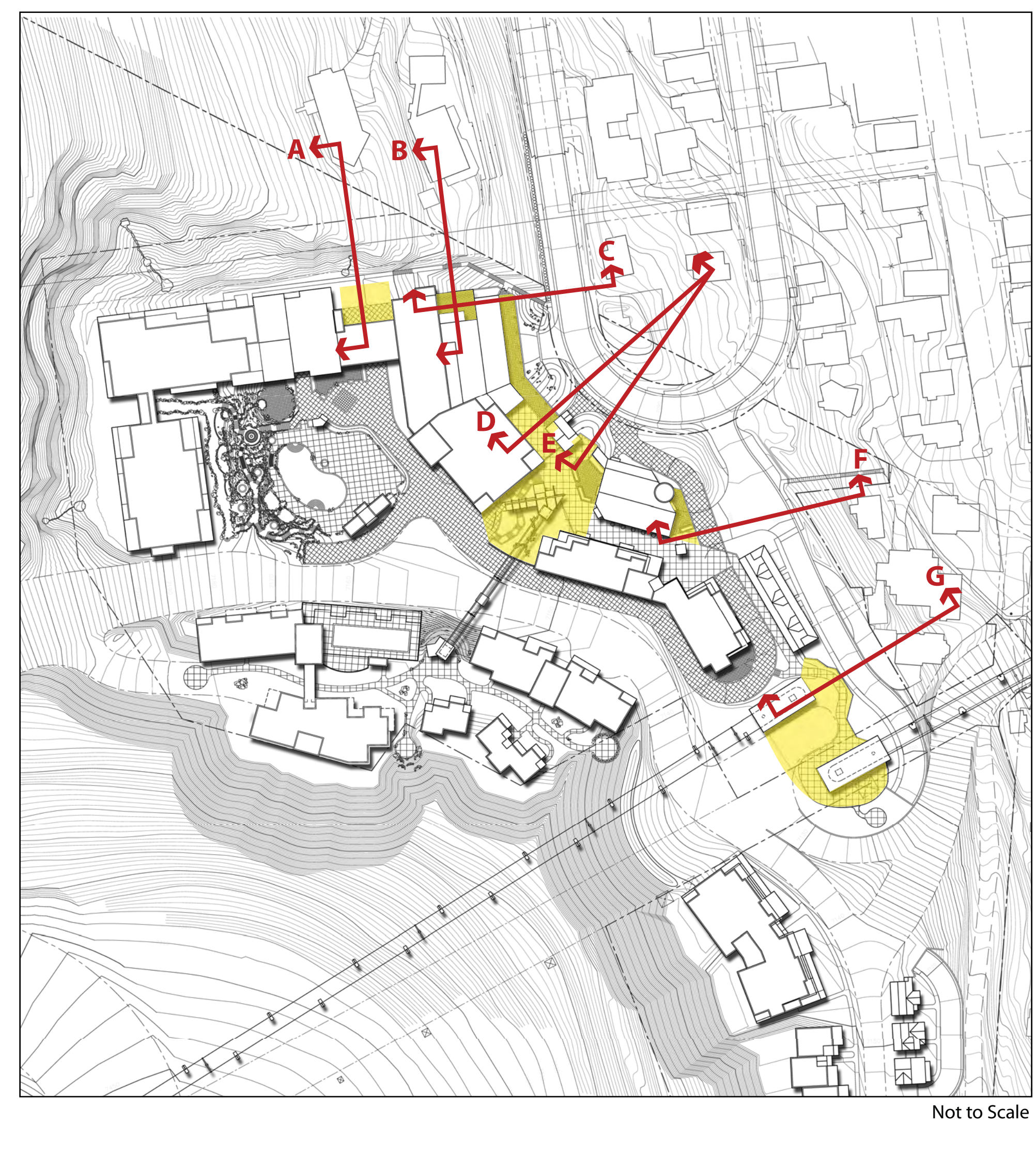
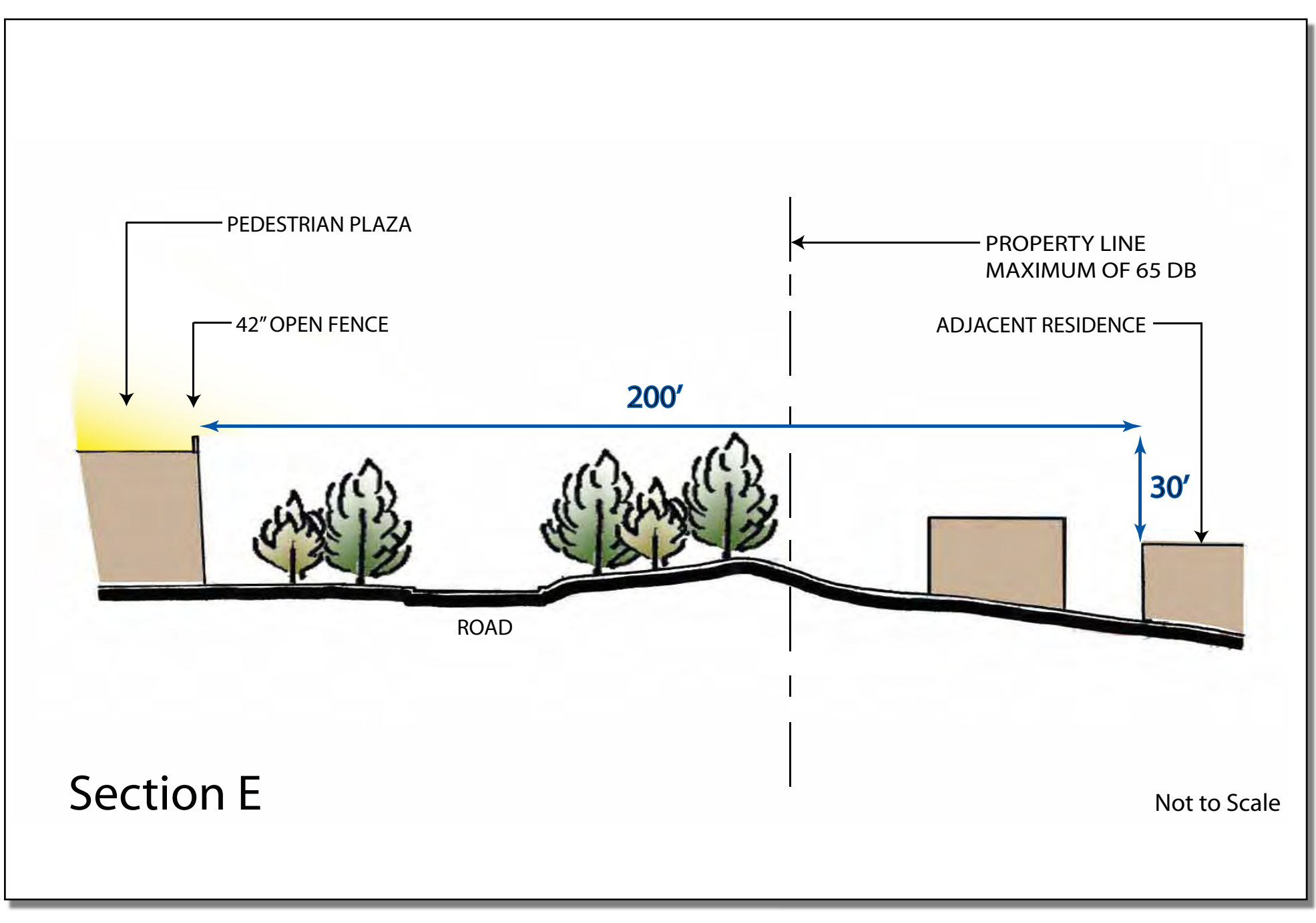
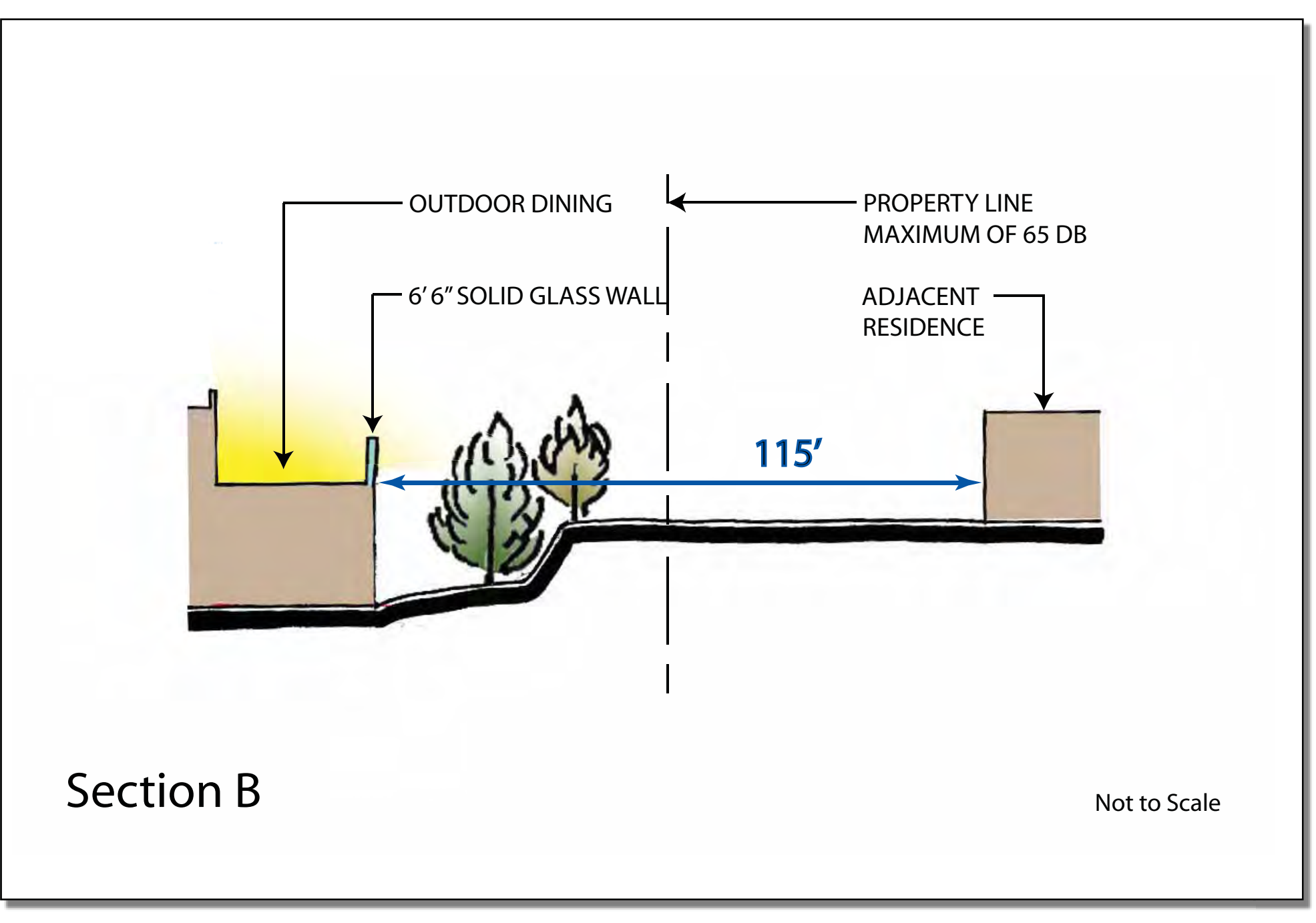
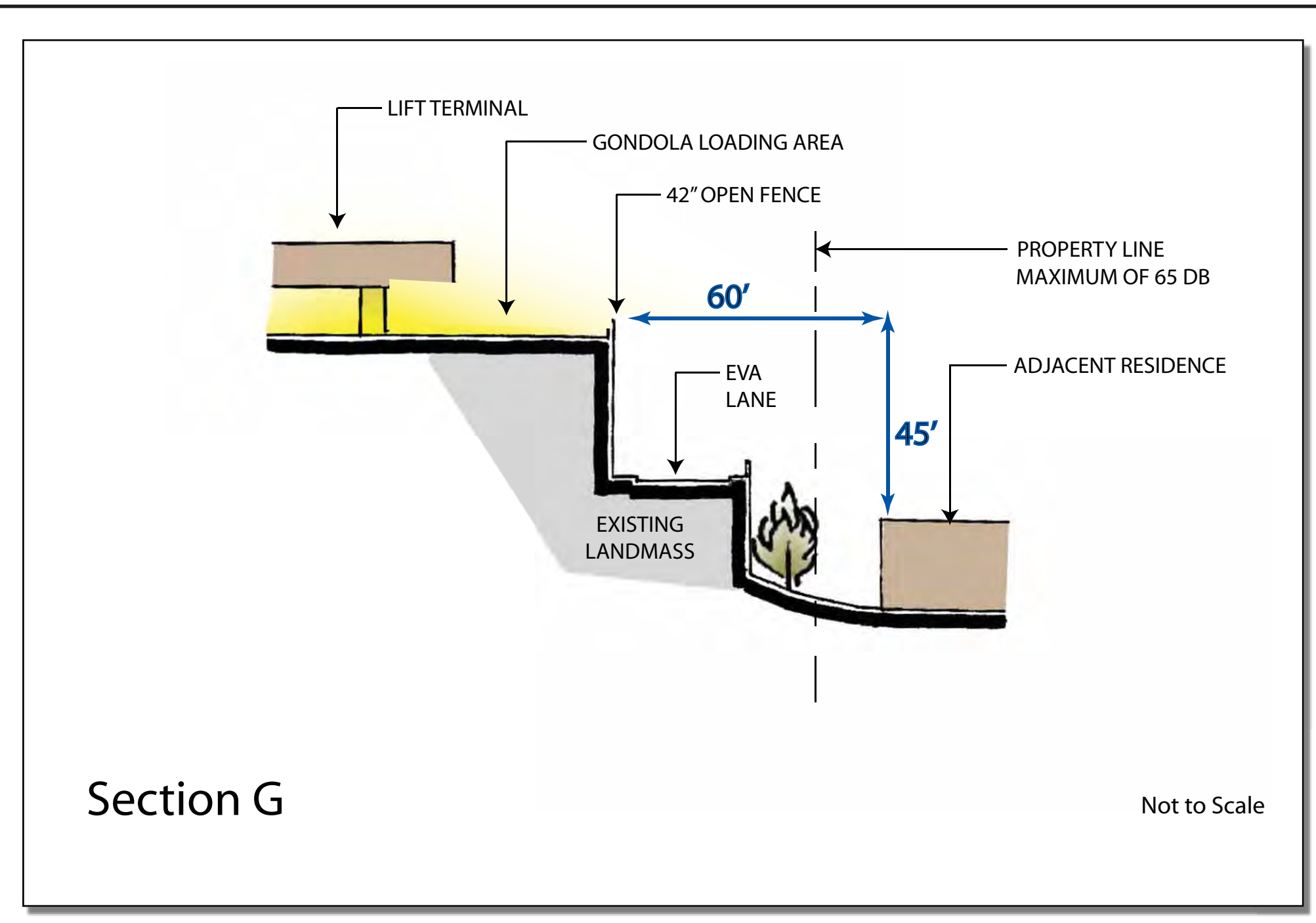
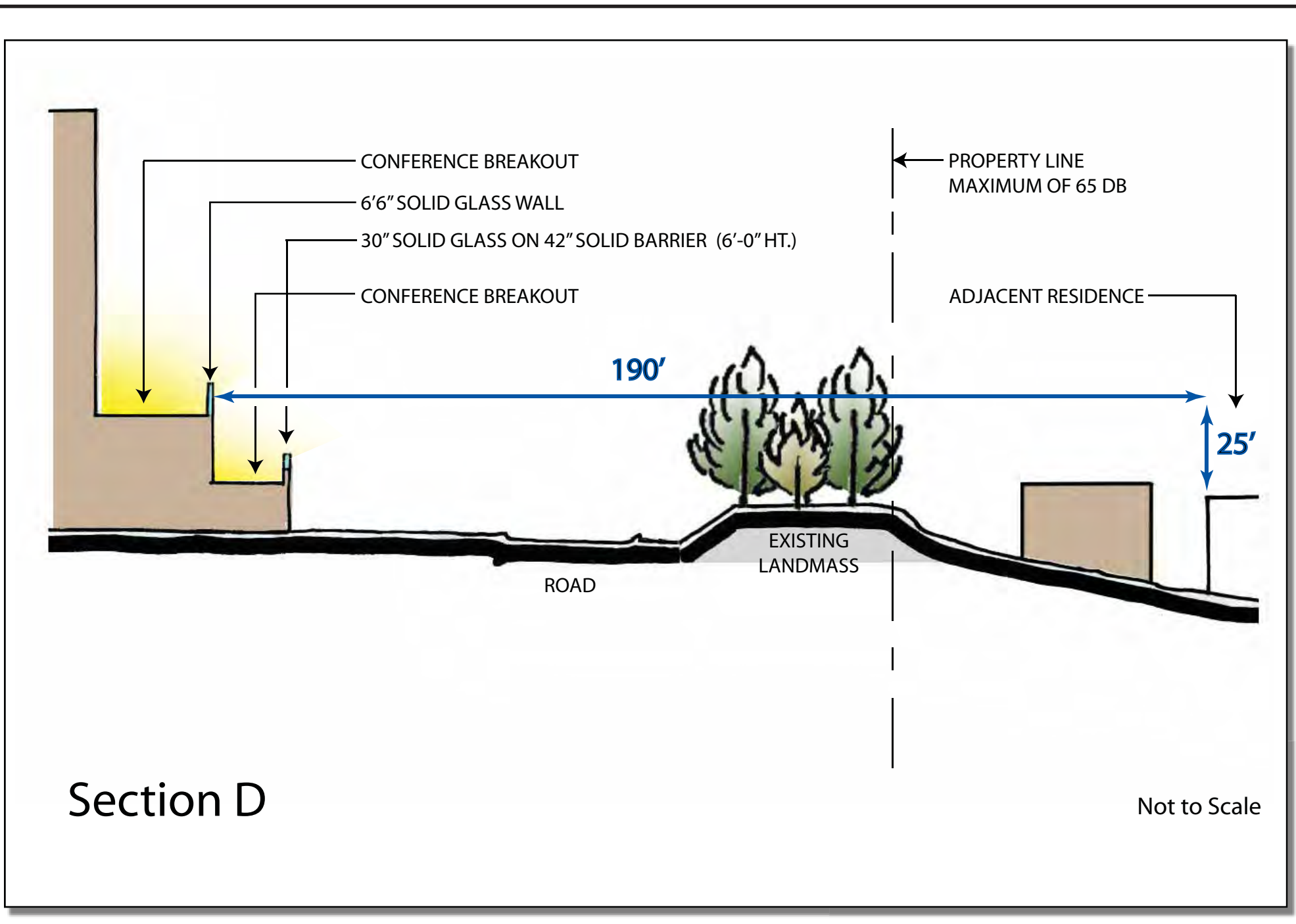
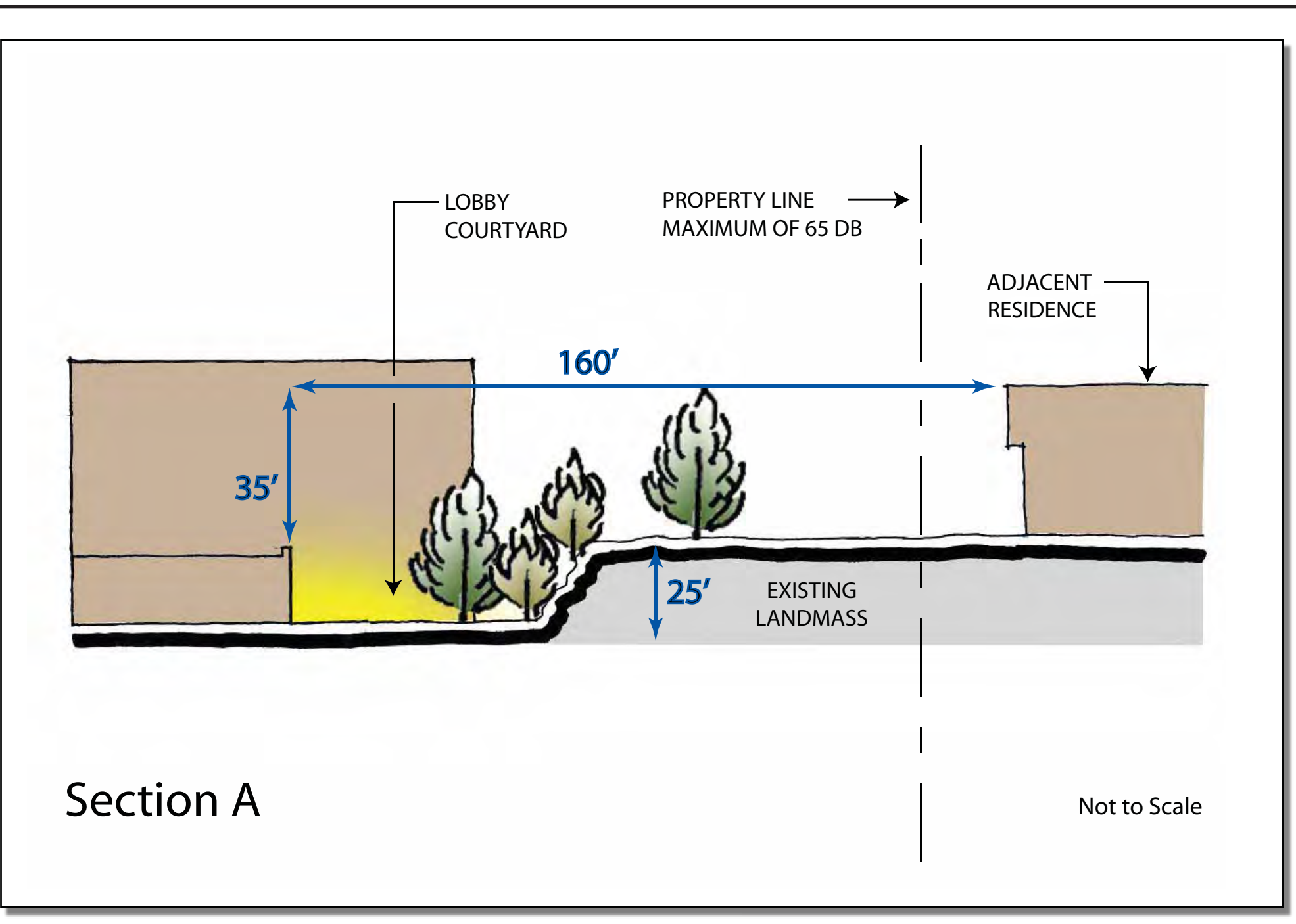

REVISIONS:

ids INTEGRATED DESIGN ASSOCIATES

5th FLOOR PLANNING LANDSCAPE ARCHITECTURE RESORT DESIGN
2975 E. Fern Avenue, #102
Trenton, CA 92570
Ph: 951-299-9267
Fax: 951-299-9267
www.integrated-ids.com

PERKINS DESIGN ASSOCIATES

MPE INCORPORATED

Noise Mitigation Diagrams
Developed by
MPE, INC., PO Box 2429, Park City, UT 84060
eMail: info@treasureparkcity.com

treasure PARK CITY, UTAH

SHEET NUMBER
V-13
6/12/2008

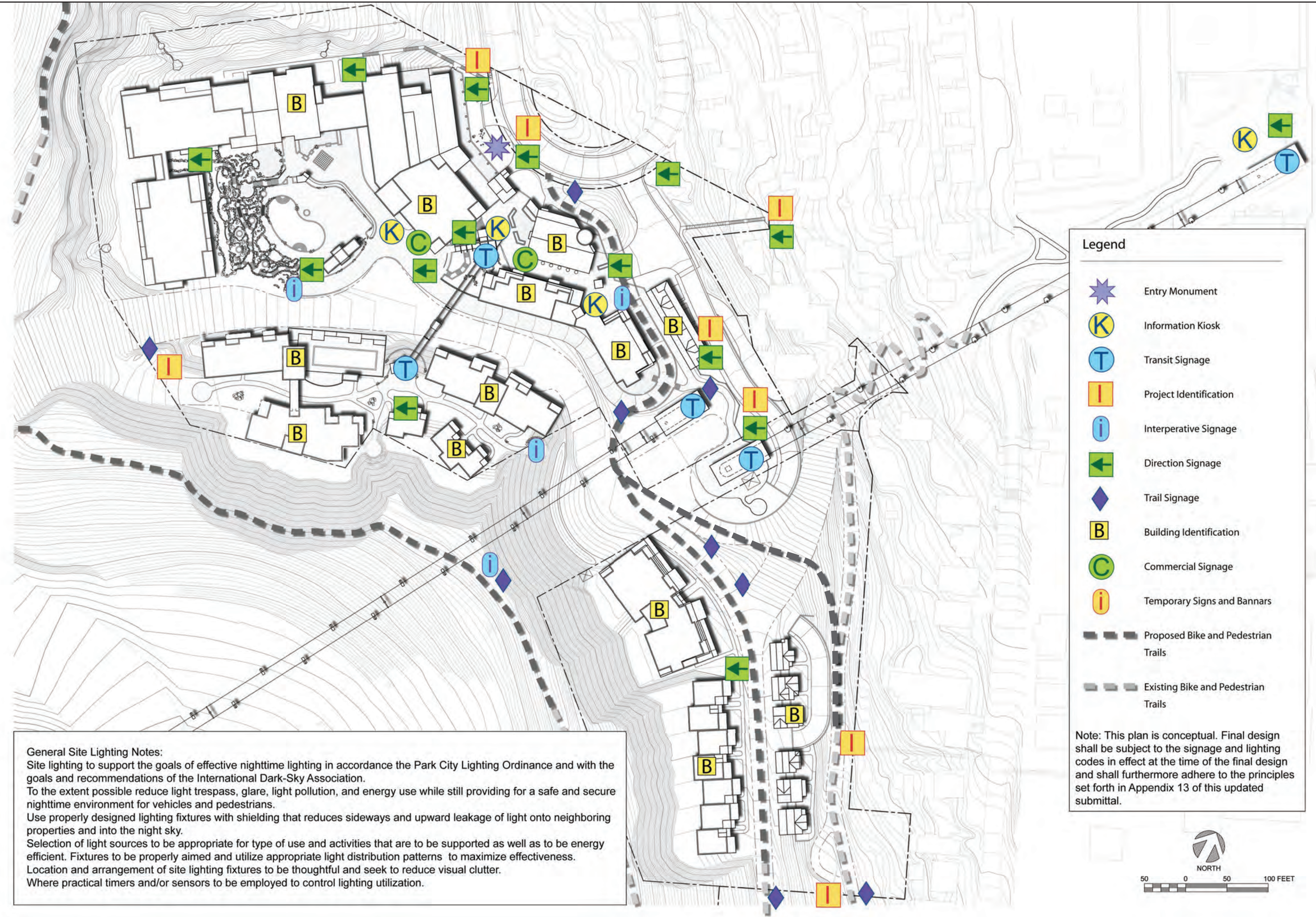

Legend

- Entry Monument
- Information Kiosk
- Transit Signage
- Project Identification
- Interpretive Signage
- Direction Signage
- Trail Signage
- Building Identification
- Commercial Signage
- Temporary Signs and Banners
- Proposed Bike and Pedestrian Trails
- Existing Bike and Pedestrian Trails

Note: This plan is conceptual. Final design shall be subject to the signage and lighting codes in effect at the time of the final design and shall furthermore adhere to the principles set forth in Appendix 13 of this updated submittal.

General Site Lighting Notes:
 Site lighting to support the goals of effective nighttime lighting in accordance the Park City Lighting Ordinance and with the goals and recommendations of the International Dark-Sky Association.
 To the extent possible reduce light trespass, glare, light pollution, and energy use while still providing for a safe and secure nighttime environment for vehicles and pedestrians.
 Use properly designed lighting fixtures with shielding that reduces sideways and upward leakage of light onto neighboring properties and into the night sky.
 Selection of light sources to be appropriate for type of use and activities that are to be supported as well as to be energy efficient. Fixtures to be properly aimed and utilize appropriate light distribution patterns to maximize effectiveness.
 Location and arrangement of site lighting fixtures to be thoughtful and seek to reduce visual clutter.
 Where practical timers and/or sensors to be employed to control lighting utilization.

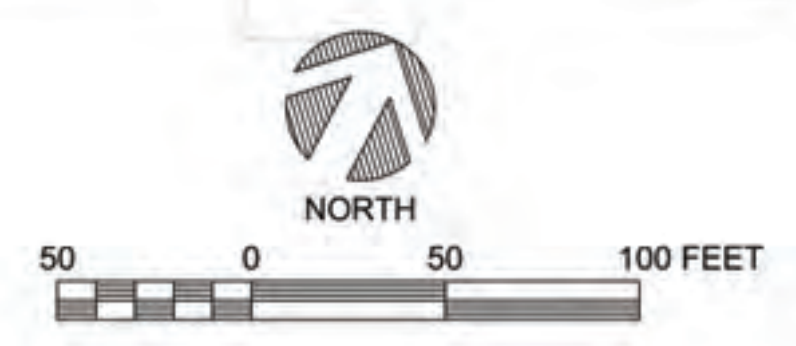

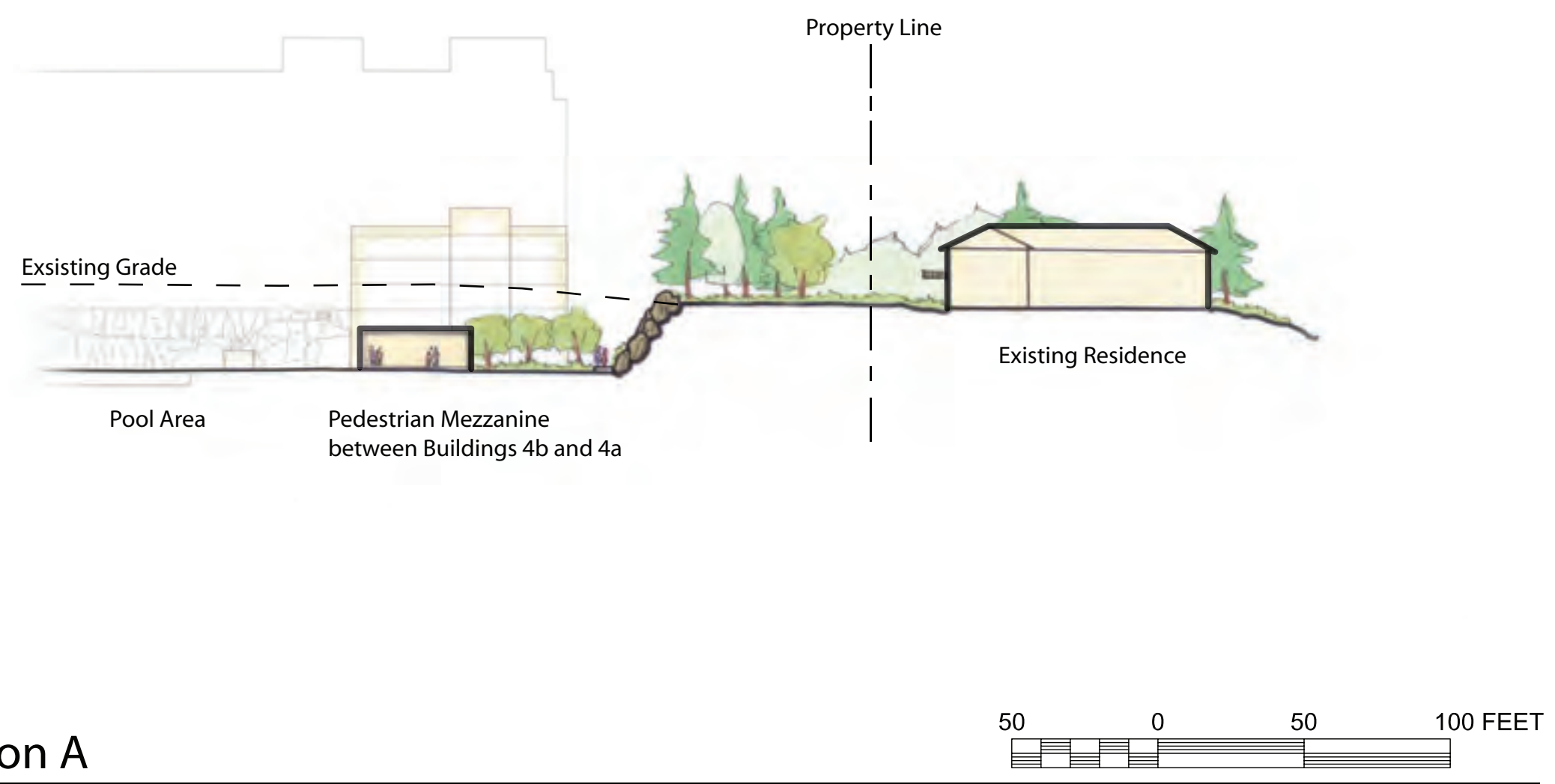

Section A

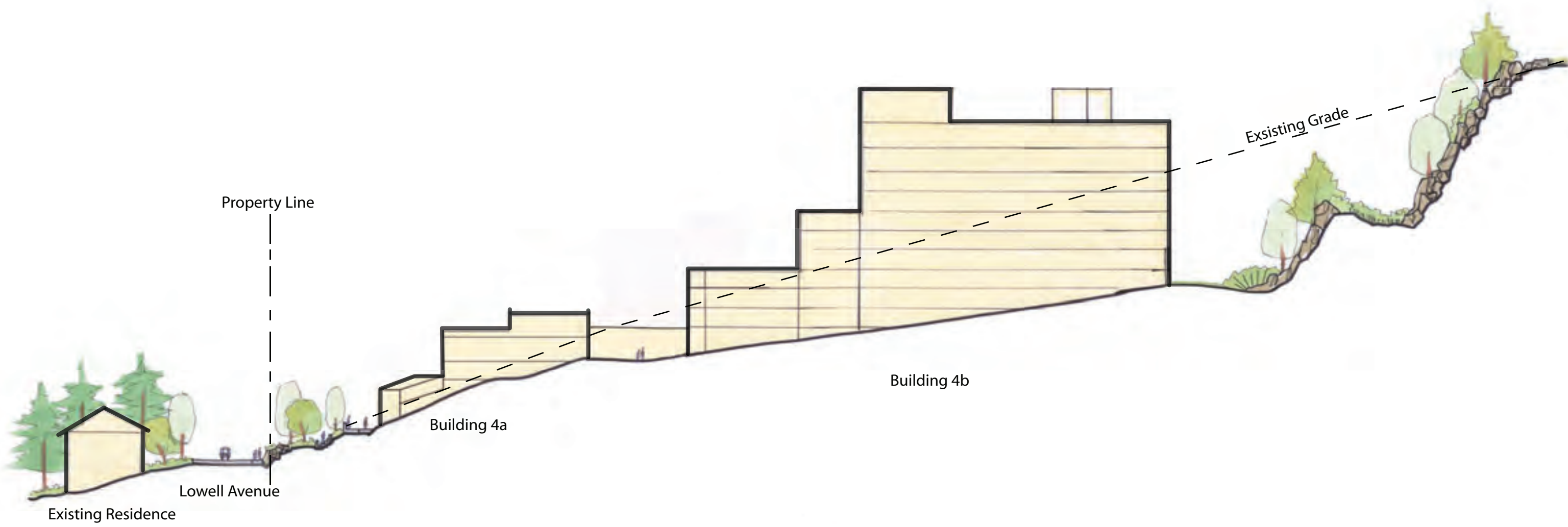

Section B

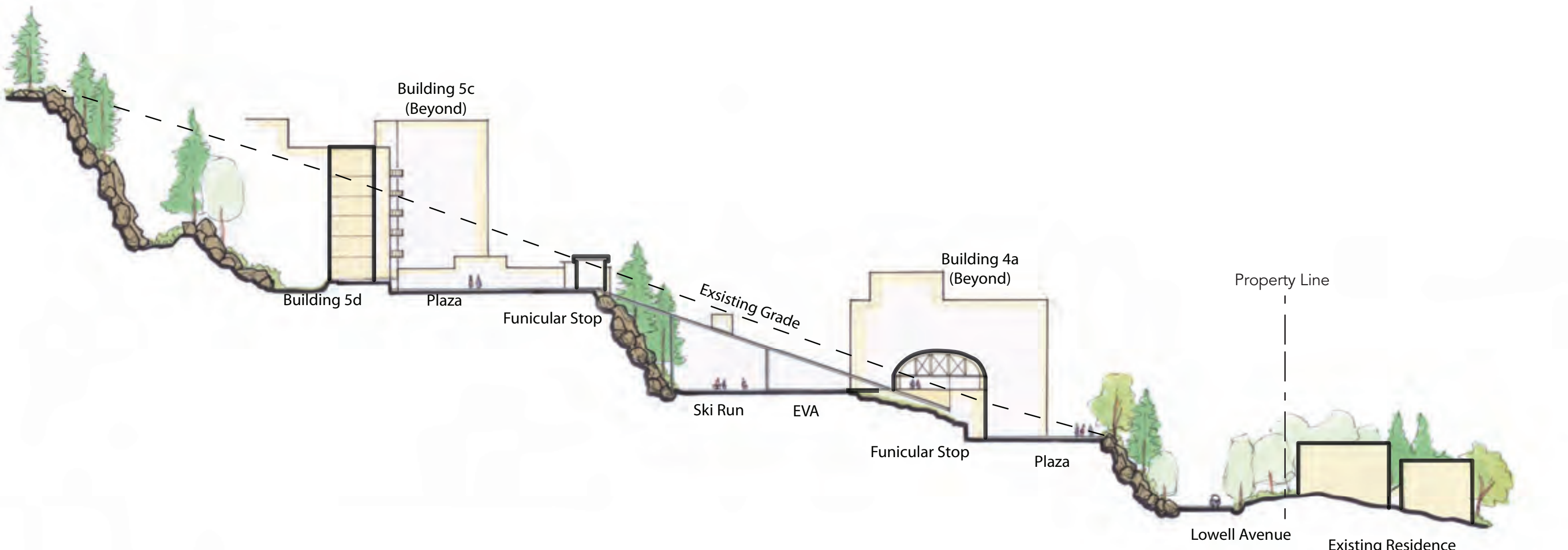

Section C

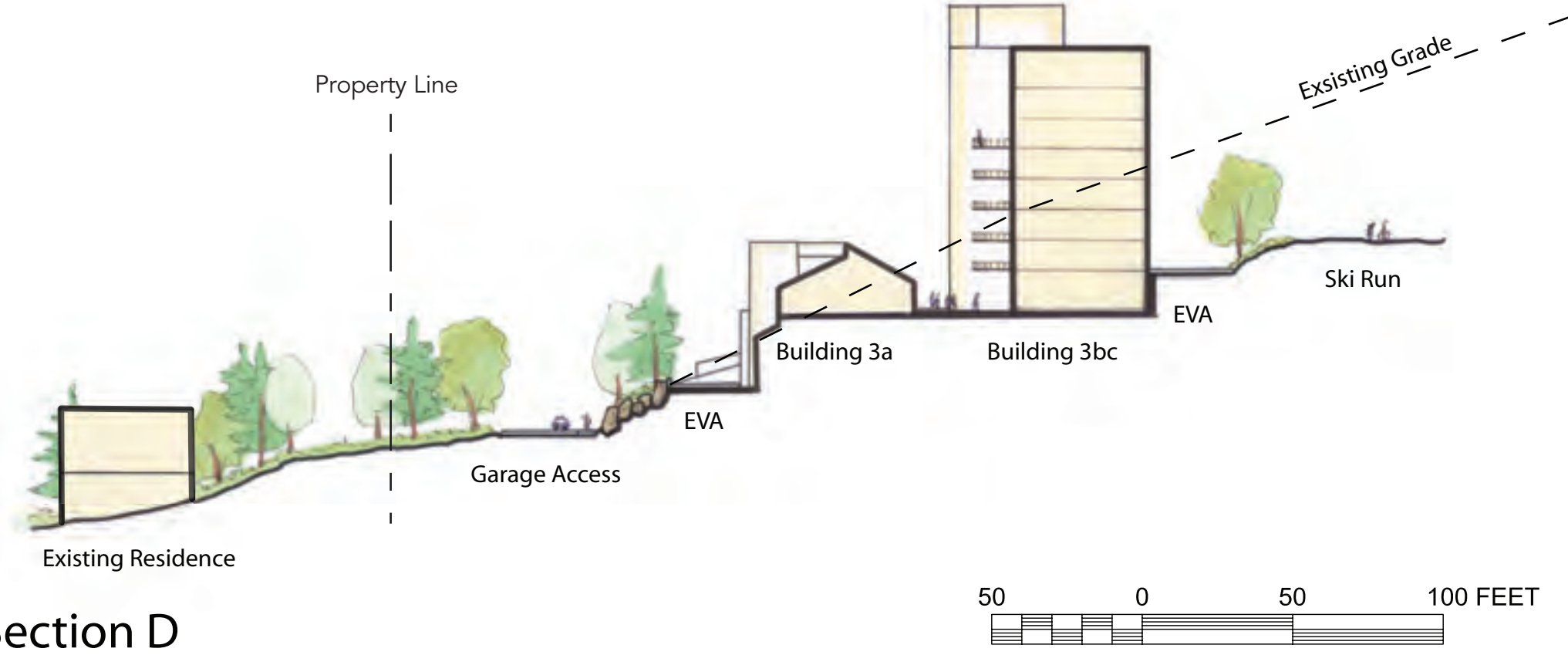

Section D

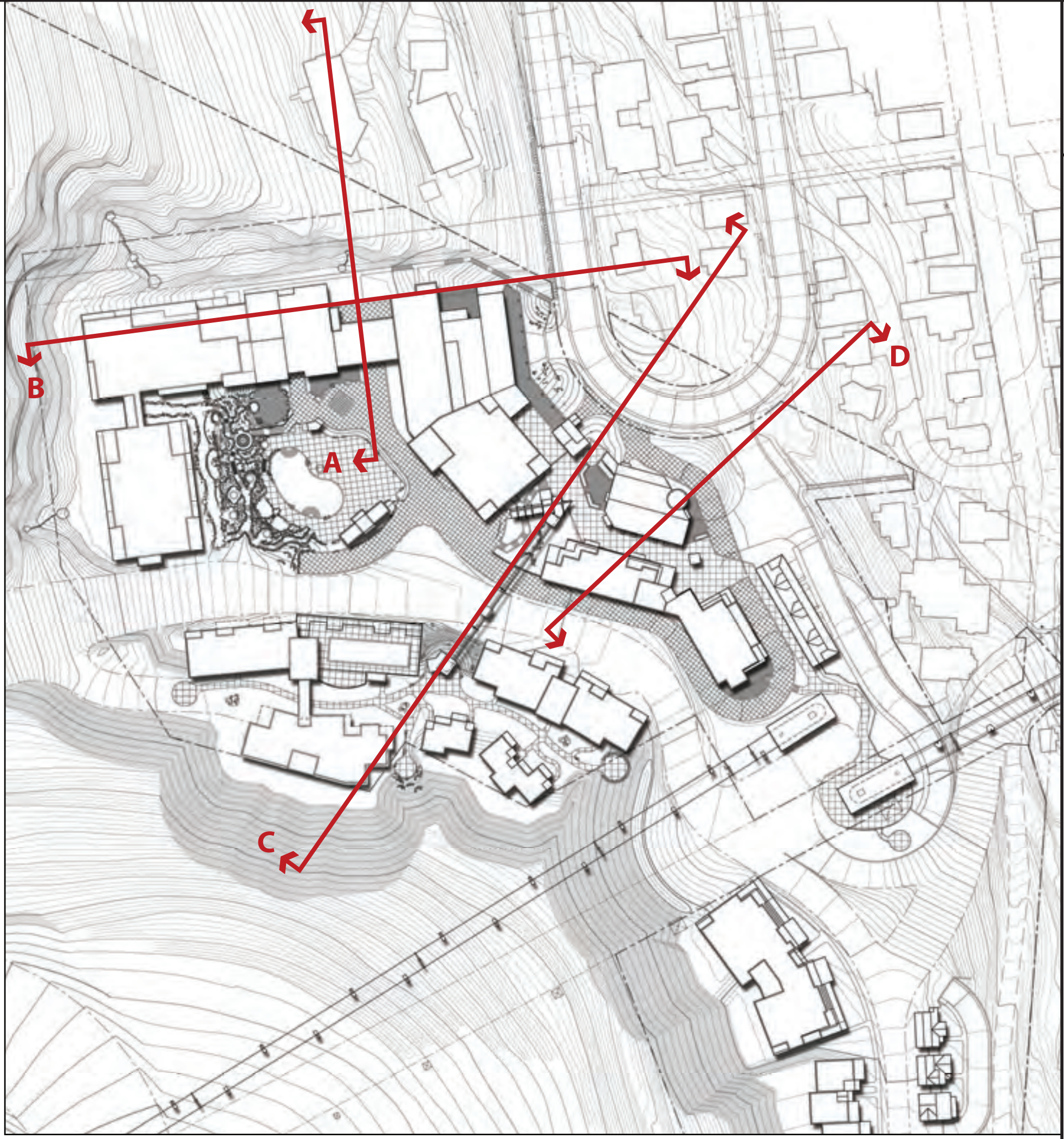

REVISIONS:
12/9/2008

218 Shoreline Highway
Mill Valley, CA 94041
Ph: 415-381-5500
Fax: 415-381-5501
www.integratedids.com

ids
INTEGRATED
DESIGN
ASSOCIATES

SITE PLANNING
LANDSCAPE ARCHITECTURE
RESORT DESIGN
2070 E. Fern Avenue #102
Tremé, LA 70072
Ph: 504-294-4207
Fax: 504-294-4207

PERKINS DESIGN ASSOCIATES

MPE
INCORPORATED

Contextual Site Sections – Sheet 1
Developed by
MPE, INC., PO Box 24229, Park City, UT 84060
eMail: info@treasureparkcity.com

treasure
PARK CITY, UTAH

SHEET NUMBER
V-15
6/12/2008



Section E

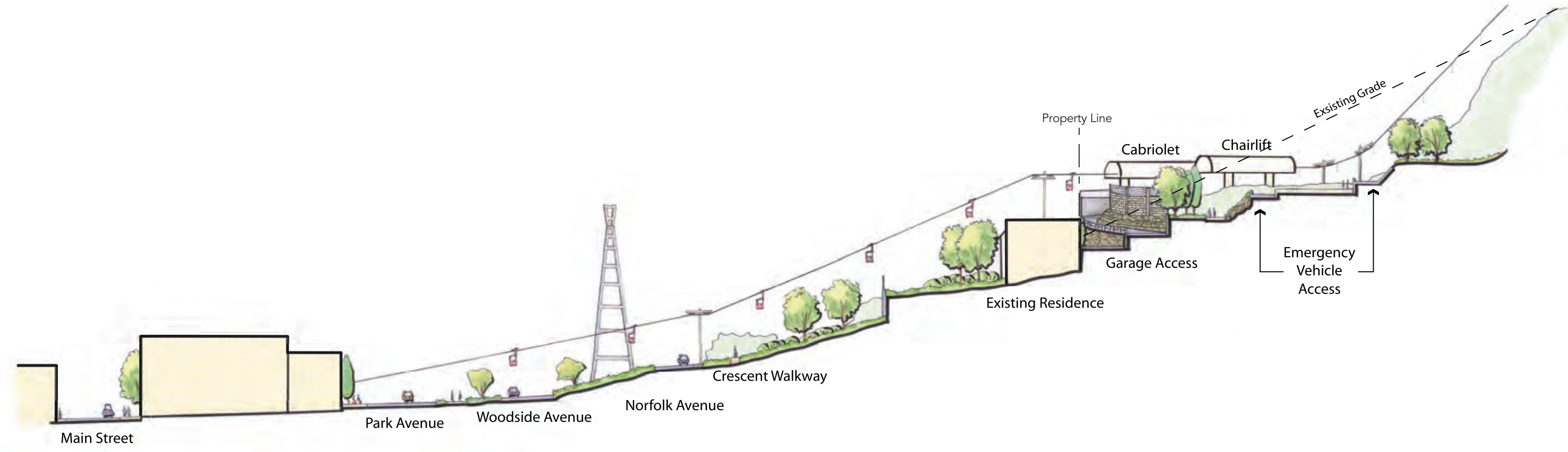
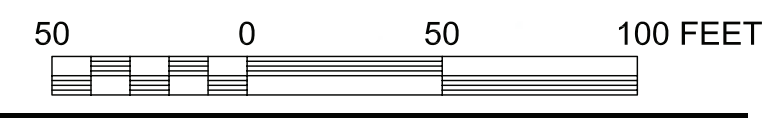

Section F

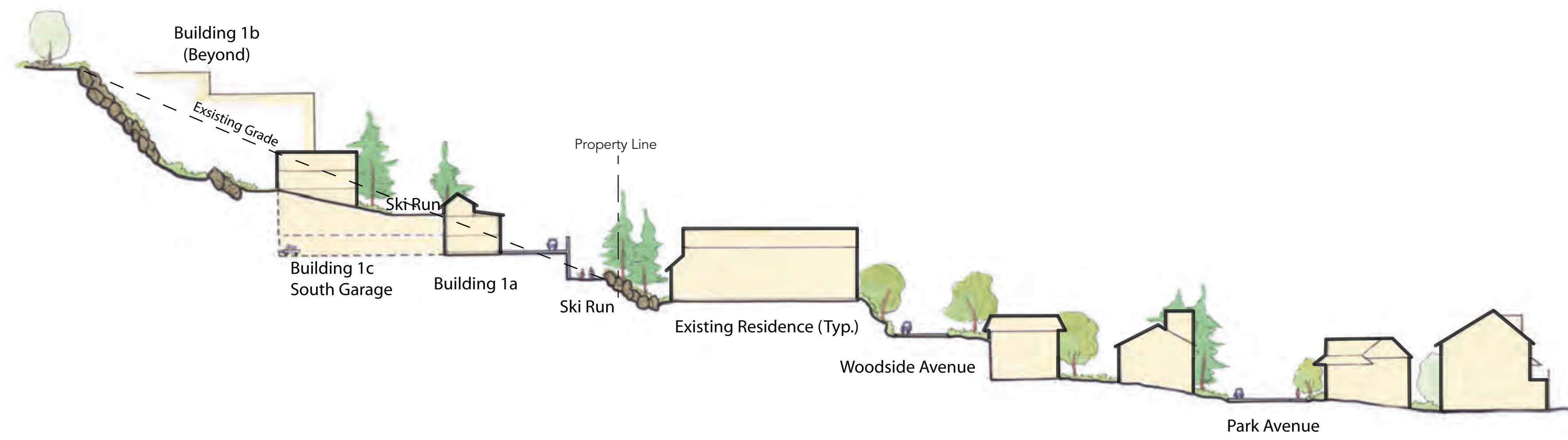
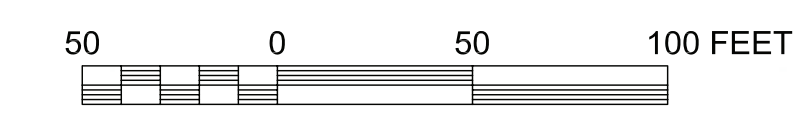

Section G

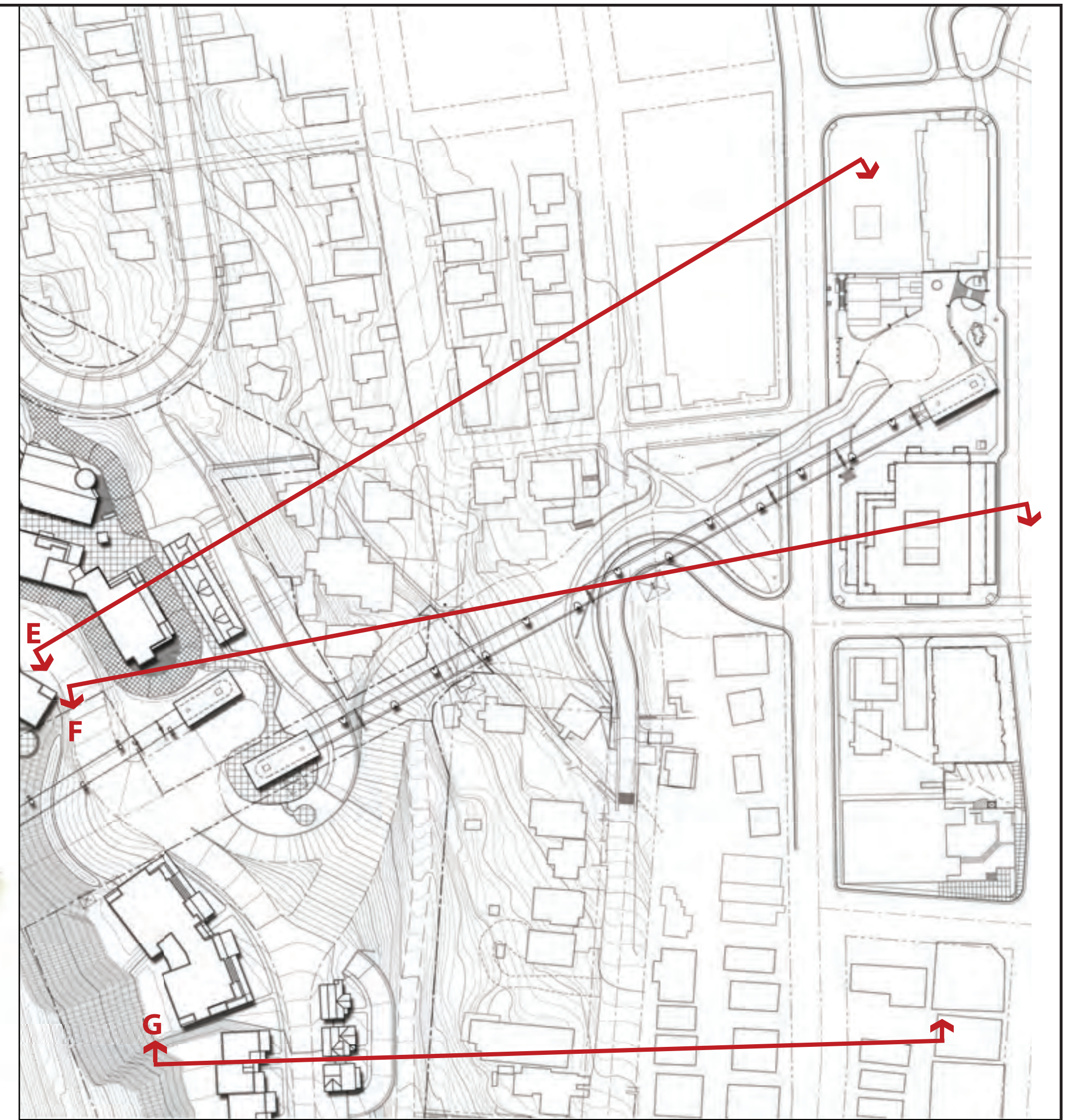
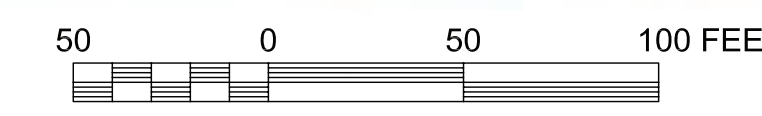

REVISIONS:
12/9/2008



MPE
INCORPORATED

Contextual Site Sections – Sheet 2
Developed by
MPE, INC., PO Box 24229, Park City, UT 84060
eMail: info@treasureparkcity.com



SHEET NUMBER
V-16
6/12/2008