

HISTORIC SITE FORM - HISTORIC SITES INVENTORY

PARK CITY MUNICIPAL CORPORATION (10-08)

1 IDENTIFICATION

Name of Property:

Address: 104 Park Avenue

AKA:

City, County: Park City, Summit County, Utah

Tax Number: PC-223

Current Owner Name: Adam Erickson

Parent Parcel(s):

Current Owner Address: 104 Park Avenue, Park City, Utah 84060

Legal Description (include acreage): See Summit County Recorder for full legal description.

2 STATUS/USE

Property Category

- building(s), main
 building(s), attached
 building(s), detached
 building(s), public
 building(s), accessory
 structure(s)

Evaluation*

- Landmark Site
 Significant Site
 Not Historic

Reconstruction

- Date: 2005-06
Permit #:
 Full Partial

Use

- Original Use: Residential
Current Use: Residential

- *National Register of Historic Places: ineligible eligible
 listed (date:)

3 DOCUMENTATION

Photos: Dates

- tax photo:
 prints:
 historic: c.

Drawings and Plans

- measured floor plans
 site sketch map
 Historic American Bldg. Survey
 original plans:
 other:

Research Sources (check all sources consulted, whether useful or not)

- abstract of title
 tax card
 original building permit
 sewer permit
 Sanborn Maps
 obituary index
 city directories/gazetteers
 census records
 biographical encyclopedias
 newspapers
 city/county histories
 personal interviews
 Utah Hist. Research Center
 USHS Preservation Files
 USHS Architects File
 LDS Family History Library
 Park City Hist. Soc/Museum
 university library(ies):
 other:

Bibliographical References (books, articles, interviews, etc.) Attach copies of all research notes and materials.

Blaes, Dina & Beatrice Lufkin. "Final Report." Park City Historic Building Inventory. Salt Lake City: 2007.

Carter, Thomas and Goss, Peter. *Utah's Historic Architecture, 1847-1940: a Guide*. Salt Lake City, Utah:

University of Utah Graduate School of Architecture and Utah State Historical Society, 1991.

McAlester, Virginia and Lee. *A Field Guide to American Houses*. New York: Alfred A. Knopf, 1998.

Roberts, Allen. "Final Report." Park City Reconnaissance Level Survey. Salt Lake City: 1995.

Roper, Roger & Deborah Randall. "Residences of Mining Boom Era, Park City - Thematic Nomination." National Register of Historic Places Inventory, Nomination Form. 1984.

4 ARCHITECTURAL DESCRIPTION & INTEGRITY

Building Type and/or Style: Rectangular house

No. Stories: 1

Additions: none minor major (describe below) Alterations: none minor major (describe below)

Number of associated outbuildings and/or structures: accessory building(s), # _____; structure(s), # _____.

General Condition of Exterior Materials:

Researcher/Organization: Preservation Solutions/Park City Municipal Corporation Date: 12-2008

- Good (Well maintained with no serious problems apparent.)
- Fair (Some problems are apparent. Describe the problems.):
- Poor (Major problems are apparent and constitute an imminent threat. Describe the problems.):
- Uninhabitable/Ruin

Materials (The physical elements that were combined or deposited during a particular period of time in a particular pattern or configuration. Describe the materials.):

Site: House perched on steep slope next to roadway.

Foundation: Concrete.

Walls: Drop siding.

Roof: Cross-wing form sheathed in asphalt shingles.

Windows/Doors: Double-hung sash type--single and grouped.

Essential Historical Form: Retains Does Not Retain, due to:

Location: Original Location Moved (date _____) Original Location:

Design (The combination of physical elements that create the form, plan, space, structure, and style. Describe additions and/or alterations from the original design, including dates--known or estimated--when alterations were made): According to the Building Department, this house was reconstructed using new materials and a portion of one original end wall. The house was raised to accommodate a basement addition. Based on the 1995 photograph, the house appears to have been originally built as a T/L cottage that underwent significant alterations over time, including enclosure of the porch, perpendicular additions to the gable bay. 1900 and 1907 Sanborn Insurance maps reinforce the notion that the house was built as a T cottage. The reconstruction, however, retained changes made between 1907 and 1968. The changes are significant and diminish the site's historic character.

Setting (The physical environment--natural or manmade--of a historic site. Describe the setting and how it has changed over time.): The setting is unchanged from the what is seen in earlier photographs. The house sits on a narrow lot and was burdened with more than 17 encroachments (according to the Building Department), precipitating the reconstruction.

Workmanship (The physical evidence of the crafts of a particular culture or people during a given period in history. Describe the distinctive elements.): Though one of the end walls was apparently incorporated into the reconstruction, much of the physical evidence from the period that defines the typical Park City mining era home has been altered and, therefore, lost.

Feeling (Describe the property's historic character.): The physical elements of the site, in combination, convey a sense of life in a western mining town of the late nineteenth and early twentieth centuries.

Association (Describe the link between the important historic era or person and the property.): The "T" or "L" cottage (also known as a "cross-wing") is one of the earliest and one of the three most common house types built in Park City during the mining era; however, because this is a reconstruction its association with the past is diminished.

5 SIGNIFICANCE

Architect: Not Known Known: (source:)

Date of Construction: c. 1897¹

Builder: Not Known Known: (source:)

The site must represent an important part of the history or architecture of the community. A site need only be significant under one of the three areas listed below:

¹ Summit County Recorder.

1. Historic Era:

- Settlement & Mining Boom Era (1868-1893)
- Mature Mining Era (1894-1930)
- Mining Decline & Emergence of Recreation Industry (1931-1962)

Park City was the center of one of the top three metal mining districts in the state during Utah's mining boom period of the late nineteenth and early twentieth centuries, and it is one of only two major metal mining communities that have survived to the present. Park City's houses are the largest and best-preserved group of residential buildings in a metal mining town in Utah. As such, they provide the most complete documentation of the residential character of mining towns of that period, including their settlement patterns, building materials, construction techniques, and socio-economic make-up. The residences also represent the state's largest collection of nineteenth and early twentieth century frame houses. They contribute to our understanding of a significant aspect of Park City's economic growth and architectural development as a mining community.²

2. **Persons** (Describe how the site is associated with the lives of persons who were of historic importance to the community or those who were significant in the history of the state, region, or nation):

3. **Architecture** (Describe how the site exemplifies noteworthy methods of construction, materials or craftsmanship used during the historic period or is the work of a master craftsman or notable architect):

6 PHOTOS

Digital color photographs are on file with the Planning Department, Park City Municipal Corp.

Photo No. 1: Southwest oblique. Camera facing northeast, 2008.

Photo No. 2: West elevation. Camera facing east, 2006.

Photo No. 3: West elevation. Camera facing east, 1995.

² From "Residences of Mining Boom Era, Park City - Thematic Nomination" written by Roger Roper, 1984.

Researcher: Philip F. Notarianni
Date: August, 1978

Site No. SU-10-102

Utah State Historical Society
Historic Preservation Research Office
Structure/Site Information Form

IDENTIFICATION 1

Street Address: 104 Park Ave. Plat PC Bl. 13 Lot NW 22 SW 23
Name of Structure: T. R. S.
Present Owner: Dick Lindsay Kofford UTM:
Owner Address: P.O. Box, Park City, Utah 84060 Tax #: PC-223

AGE/CONDITION/USE 2

Original Owner: Construction Date: @1897 Demolition Date:
Original Use: residential
Present Use: Occupants:
 Single-Family Park Vacant
 Multi-Family Industrial Religious
 Public Agricultural Other
 Commercial
Building Condition: Integrity:
 Excellent Site Unaltered
 Good Ruins Minor Alterations
 Deteriorated Major Alterations

STATUS 3

Preliminary Evaluation: Final Register Status:
 Significant National Landmark District
 Contributory National Register Multi-Resource
 Not Contributory State Register Thematic
 Intrusion

DOCUMENTATION 4

Photography: 11/77
Date of Slides: Date of Photographs:
Views: Front Side Rear Other Views: Front Side Rear Other

Research Sources:
 Abstract of Title City Directories LDS Church Archives
 Plat Records Biographical Encyclopedias LDS Genealogical Society
 Plat Map Obituary Index U of U Library
 Tax Card & Photo County & City Histories BYU Library
 Building Permit Personal Interviews USU Library
 Sewer Permit Newspapers SLC Library
 Sanborn Maps Utah State Historical Society Library Other

Bibliographical References (books, articles, records, interviews, old photographs and maps, etc.):

Summit County Recorder and Assessor Records, Summit County Courthouse, Coalville, Utah.
Sanborn Maps, Park City, Utah, 1889, 1900, 1907.
The Deseret News, May 22, 1941, p. 22.

Architect/Builder: unknown

Building Materials: wood

Building Type/Style: residential

Description of physical appearance & significant architectural features:

(Include additions, alterations, ancillary structures, and landscaping if applicable)

Rectangular shaped frame dwelling with a gable roof and gable section protruding on the west end, between the north-south gable ends. The structure has an asbestos siding.

Earlier floor plan sketches from Sanborn Maps show alterations.

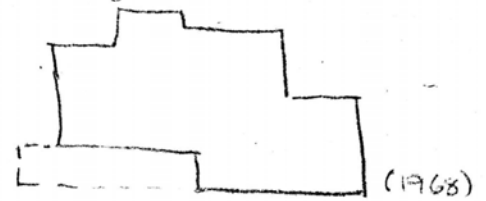

From Sanborn Maps:

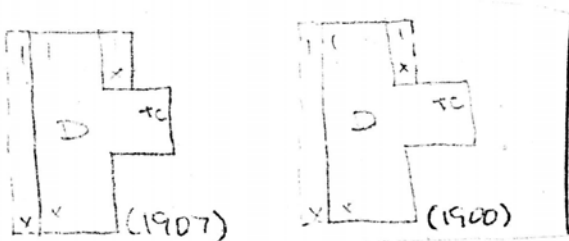

Vacant lot on 1889 map.

Statement of Historical Significance:

- | | | | |
|---|---|--|---|
| <input type="checkbox"/> Aboriginal Americans | <input type="checkbox"/> Communication | <input type="checkbox"/> Military | <input type="checkbox"/> Religion |
| <input type="checkbox"/> Agriculture | <input type="checkbox"/> Conservation | <input checked="" type="checkbox"/> Mining | <input type="checkbox"/> Science |
| <input type="checkbox"/> Architecture | <input type="checkbox"/> Education | <input type="checkbox"/> Minority Groups | <input type="checkbox"/> Socio-Humanitarian |
| <input type="checkbox"/> The Arts | <input type="checkbox"/> Exploration/Settlement | <input type="checkbox"/> Political | <input type="checkbox"/> Transportation |
| <input type="checkbox"/> Commerce | <input type="checkbox"/> Industry | <input type="checkbox"/> Recreation | |

Apparently constructed in the late 1890's, this Park City dwelling survived the 1898 fire (again, apparently) and remains as a contributory element to the district.

In 1897 owned by John T. Harrington (lot#22). No other transactions recorded until a decree by Third Judicial District Court to John J. Harrington in 1915. In 1922, lots 3,4,5, and 22 to Mary E. Harrington from John J.; and in 1924 to Geo Tippett. Finally in 1926 to Myrel Kofford (nw lot 22).

George Tippett, one of the apparent owners, worked as a mine forman for the Marsac Mining Co., who was leasing the American Flag Mine. Tippett was born in England in 1890, and arrived in Park City in 1899. He was a member of the Park City Local #99 of the International Mine, Mill and Smelter Workers (formerly the Western Federation of Miners), and No. 962, Park City, United Trades Council.







NO
PARKING
THIS SIDE
OF STREET

