

STEIN ERIKSEN RESIDENCES CONDOMINIUM PLAT

AMENDING NORTH SILVER LAKE CONDOMINIUM PLAT

LOCATED IN THE WEST HALF OF SECTION 22
TOWNSHIP 2 SOUTH, RANGE 4 EAST, SALT LAKE BASE AND MERIDIAN

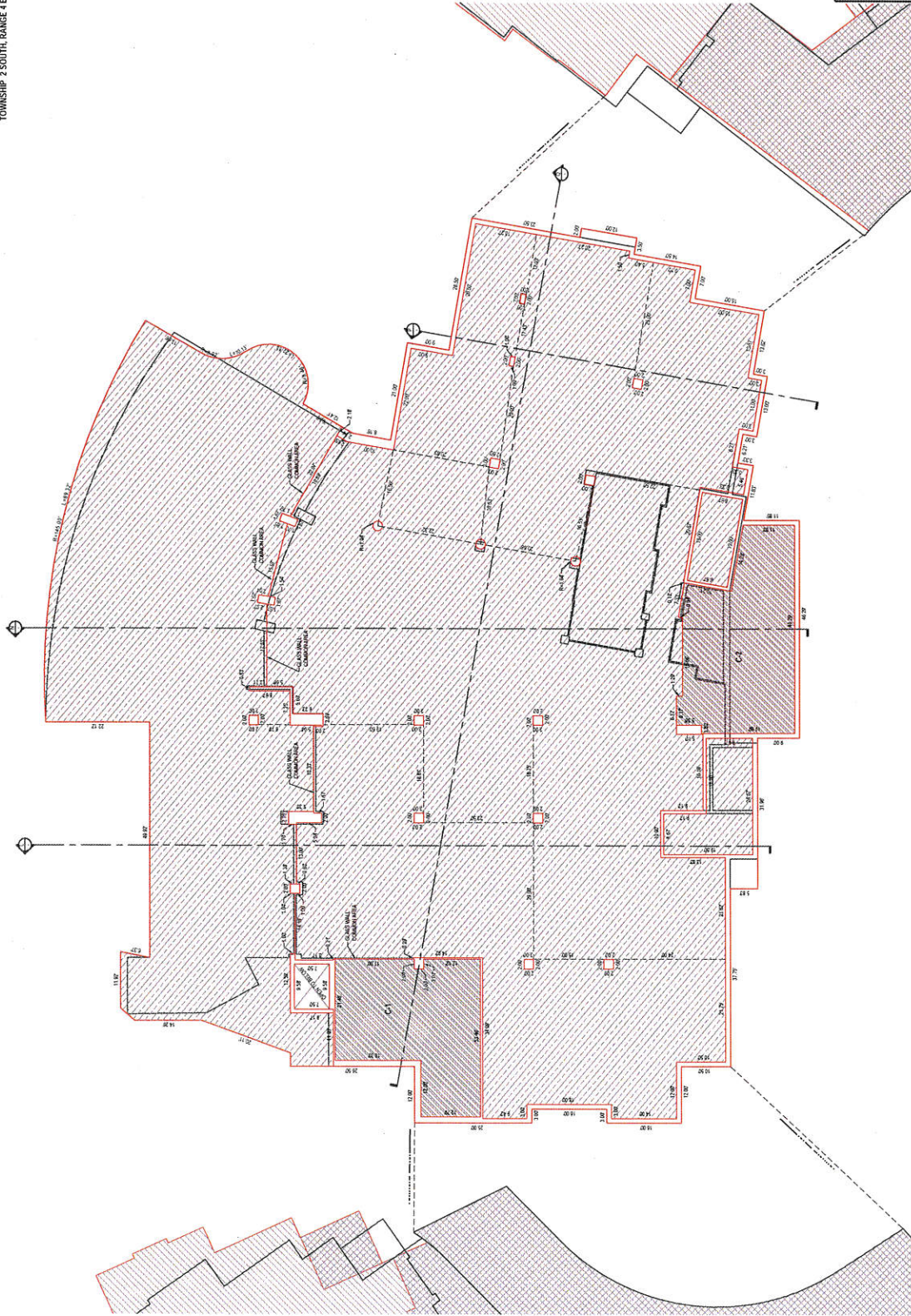

RECORDS

UNIT TABLE	AREA (SQ. FT.)
1. C-1	817
2. C-2	732

UNIT TABLE	AREA (SQ. FT.)
1. C-1	817
2. C-2	809

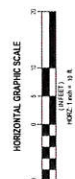
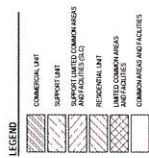

STEIN ERIKSEN RESIDENCES CONDOMINIUM PLAT
AMENDING NORTH SILVER LAKE CONDOMINIUM PLAT
LOCATED IN THE WEST HALF OF SECTION 22
TOWNSHIP 2 SOUTH, RANGE 4 EAST, SALT LAKE BASE AND MERIDIAN

SHEET 24 OF 40
PROJECT NUMBER: 580
MANAGER: []
DRAWN BY: []
CHECKED BY: []
DATE OF PREPARATION: 3/9/13

SALT LAKE CITY
LAWSON
504 F 20
10000
PHONE 801 763 3300
FAX 801 763 3300
WWW.LAWSONENGIN.COM



NORTH BUILDING PLAN
LEVEL OF FLOOR PLAN

STATE OF UTAH COUNTY OF SARASOTA RECORDS HEREIN AT THE
RECORD OF
DATE
TIME
BOOK
PAGE

SARASOTA COUNTY RECORDS

STEIN ERIKSEN RESIDENCES CONDOMINIUM PLAT

AMENDING NORTH SILVER LAKE CONDOMINIUM PLAT

LOCATED IN THE WEST HALF OF SECTION 22
TOWNSHIP 2 SOUTH, RANGE 4 EAST, SALT LAKE BASE AND MERIDIAN

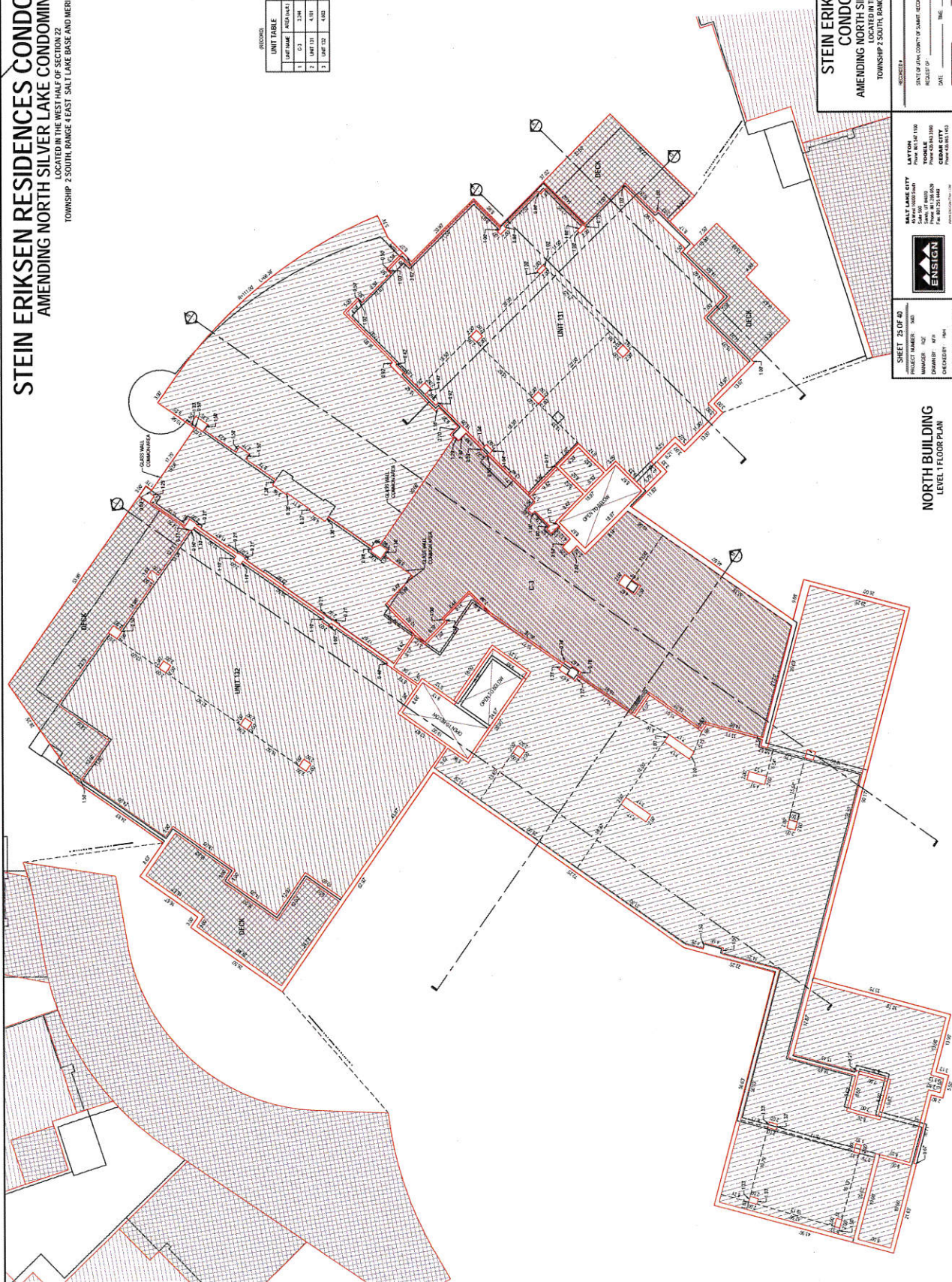

AREAS

UNIT NAME	AREA (SQ. FT.)
1	3,246
2	4,191
3	4,822

UNIT TABLE

UNIT NAME	AREA (SQ. FT.)
1	3,246
2	4,191
3	4,822

- LEGEND
- COMMERCIAL UNIT
 - SUPPORT UNIT
 - SUPPORT LIMITED COMMON AREAS (SUPPORT FACILITIES)
 - RESIDENTIAL UNIT
 - UNIT FACILITIES
 - COMMON AREAS AND FACILITIES



STEIN ERIKSEN RESIDENCES CONDOMINIUM PLAT

AMENDING NORTH SILVER LAKE CONDOMINIUM PLAT

TOWNSHIP 2 SOUTH, RANGE 4 EAST, SALT LAKE BASE AND MERIDIAN

RECORDED
STATE OF UTAH, COUNTY OF KANE, RECORDED IN THE PUBLIC RECORDS OF THE COUNTY OF KANE, UTAH
DATE _____ TIME _____ BOOK _____ PAGE _____
TITLE _____ SHEET COUNTY RECORDS

PROJECT NUMBER: 100
MANAGER: [REDACTED]
DRAWN BY: [REDACTED]
CHECKED BY: [REDACTED]
DATE OF PREPARATION: 2014

ENSIGN
1000 WEST 1000 SOUTH
SALT LAKE CITY, UTAH 84119
PHONE: 801.487.7200
FAX: 801.487.7201
WWW.ENSIGN.COM

SHEET 23 OF 40
NORTH BUILDING
LEVEL 1 FLOOR PLAN

STEIN ERIKSEN RESIDENCES CONDOMINIUM PLAT

AMENDING NORTH SILVER LAKE CONDOMINIUM PLAT

LOCATED IN THE WEST HALF OF SECTION 22
TOWNSHIP 2 SOUTH, RANGE 4 EAST, SALT LAKE BASE AND MERIDIAN

RECORDED

UNIT NAME	AREA (SQ. FT.)
1. UNIT 301	1,564
2. UNIT 302	1,564
3. UNIT 303	1,564
4. UNIT 304	1,564

UNIT TABLE

UNIT NAME	AREA (SQ. FT.)
1. UNIT 301	1,564
2. UNIT 302	1,564
3. UNIT 303	1,564
4. UNIT 304	1,564

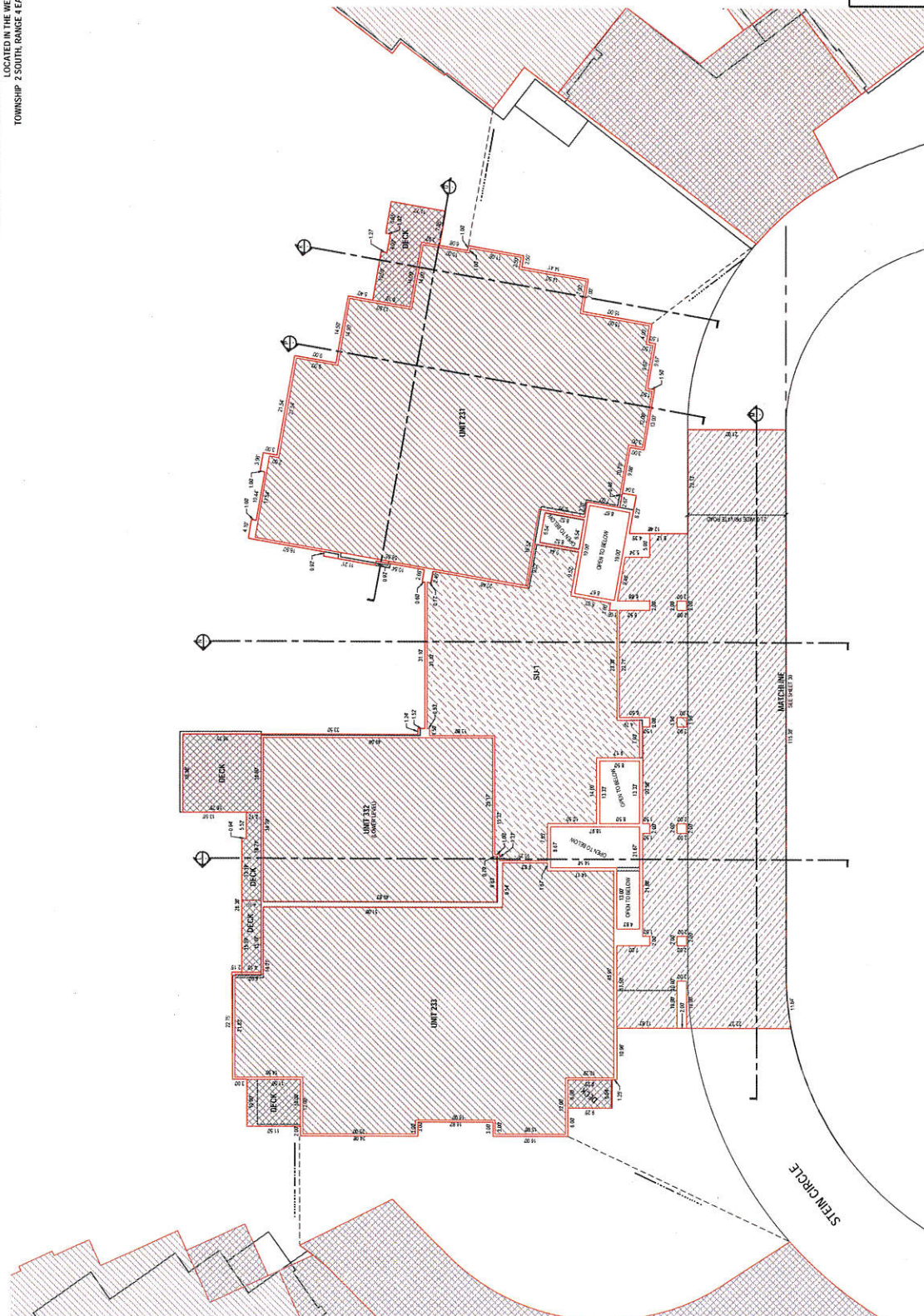
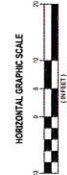
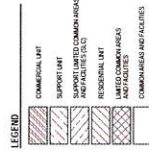

**STEIN ERIKSEN RESIDENCES
CONDOMINIUM PLAT**
AMENDING NORTH SILVER LAKE CONDOMINIUM PLAT
LOCATED IN THE WEST HALF OF SECTION 22
TOWNSHIP 2 SOUTH, RANGE 4 EAST, SALT LAKE BASE AND MERIDIAN

RECORDED
PROJECT NUMBER: 1603
MANAGER: [Name]
DRAWN BY: [Name]
CHECKED BY: [Name]
DATE OF PREPARATION: 1/18/13

ENGIN
SHEET 26 OF 40
PROJECT NUMBER: 1603
MANAGER: [Name]
DRAWN BY: [Name]
CHECKED BY: [Name]
DATE OF PREPARATION: 1/18/13

**NORTH BUILDING
LEVEL 2 FLOOR PLAN**

SALT LAKE CITY
1000 W. 1400 S.
SALT LAKE CITY, UT 84119
PHONE: 801.462.1000
FAX: 801.462.1001

STATE OF UTAH COUNTY OF SALT LAKE
RECORDED BY: [Name]
DATE: [Date]
TIME: [Time]
BOOK: [Number]
PAGE: [Number]
SALT COUNTY RECORDER

STEIN ERIKSEN RESIDENCES CONDOMINIUM PLAT

AMENDING NORTH SILVER LAKE CONDOMINIUM PLAT

LOCATED IN THE WEST HALF OF SECTION 22
TOWNSHIP 2 SOUTH, RANGE 4 EAST, SALT LAKE BASE AND MERIDIAN

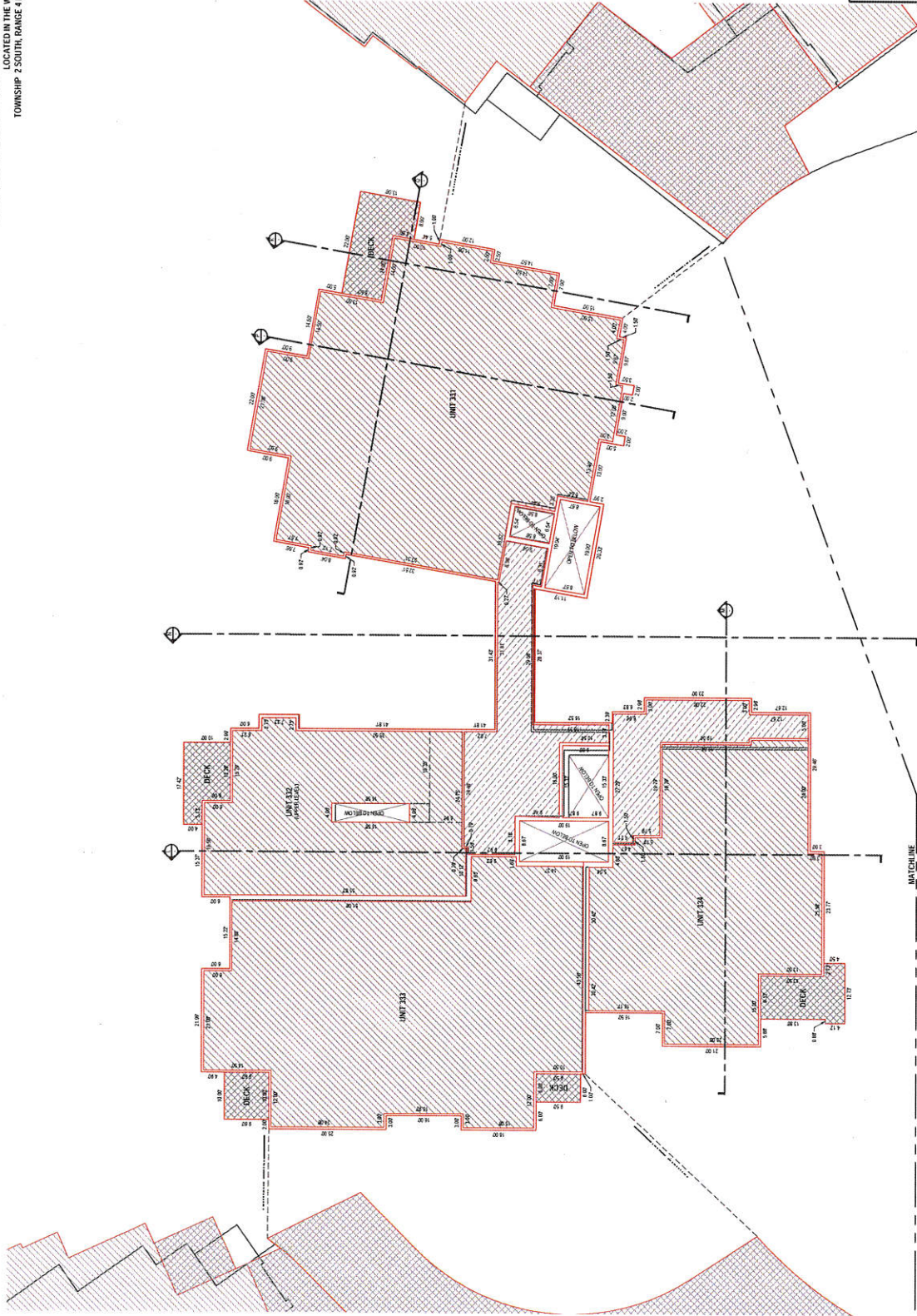

RECORDED

UNIT TABLE	UNIT TABLE
1 UNIT 331 4854/1333	1 UNIT 331 2308
2 UNIT 332 4854/1333	2 UNIT 332 1337
3 UNIT 333 4854/1333	3 UNIT 333 1345
4 UNIT 334 4854/1333	4 UNIT 334 1345

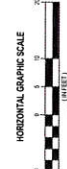
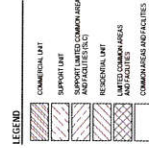

STEIN ERIKSEN RESIDENCES CONDOMINIUM PLAT
AMENDING NORTH SILVER LAKE CONDOMINIUM PLAT
LOCATED IN THE WEST HALF OF SECTION 22
TOWNSHIP 2 SOUTH, RANGE 4 EAST, SALT LAKE BASE AND MERIDIAN

RECORDED BY _____
STATE OF UTAH, COUNTY OF SAMMIS, RECORDED IN FILE # _____
REGISTER # _____
DATE _____ TIME _____ BOOK _____ PAGE _____
BY _____ SALT LAKE COUNTY RECORDER

SHEET 27 OF 40
PROJECT NUMBER: 3002
MANAGER: N/A
DRAWN BY: N/A
CHECKED BY: N/A
DATE OF PREPARATION: 2011

SALT LAKE CITY
450 W. 100 S.
SALT LAKE CITY, UT 84143
PHONE: 801.733.6200
FAX: 801.733.6880
WWW.ENSGN.COM

ENSGN

NORTH BUILDING
LEVEL 3 FLOOR PLAN

STEIN ERIKSEN RESIDENCES CONDOMINIUM PLAT

AMENDING NORTH SILVER LAKE CONDOMINIUM PLAT

LOCATED IN THE WEST HALF OF SECTION 22
TOWNSHIP 2 SOUTH, RANGE 4 EAST, SALT LAKE BASE AND MERIDIAN

RECORDED

UNIT NAME	AREA (SQT)
1 UNIT 632	3,942
2 UNIT 633	3,942
3 UNIT 631	3,936

UNIT NAME	AREA (SQT)
1 UNIT 632	3,942
2 UNIT 633	3,942
3 UNIT 631	3,936

LEGEND

- COMMERCIAL UNIT
- SUPPORT UNIT
- UNITED COMMUNITIES DEVELOPMENT INC. UNIT
- RESIDENTIAL UNIT
- UNITED COMMUNITIES DEVELOPMENT INC. UNIT
- COMMERCIAL UNIT

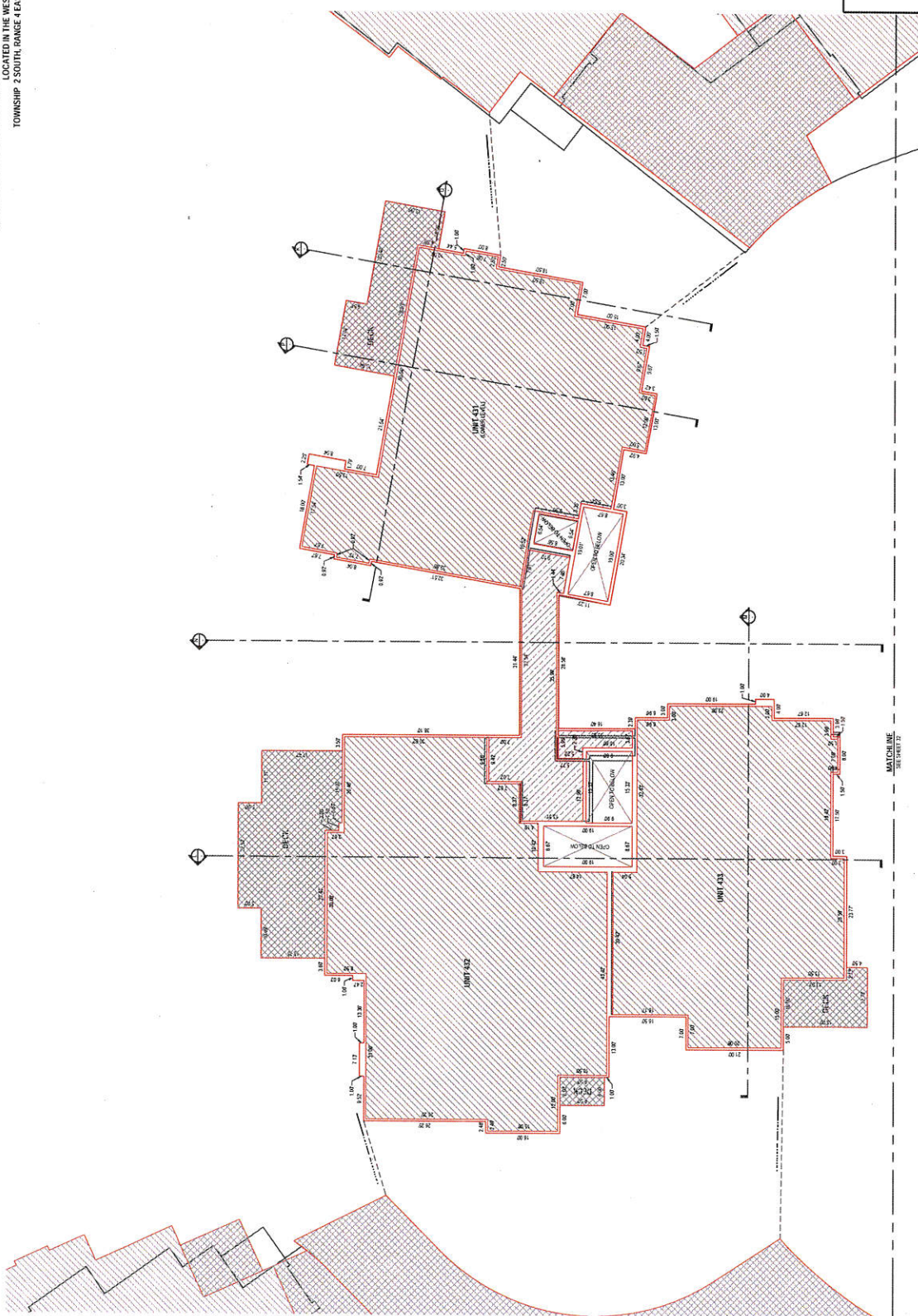
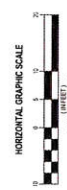

SHEET 28 OF 40
PROJECT NUMBER: 2011-001
DRAWN BY: KJA
CHECKED BY: RMR
DATE OF PREPARATION: 7/19/11



SALT LAKE CITY
LAYTON
2400 1000
2400 1000
2400 1000
2400 1000
2400 1000

NORTH BUILDING LEVEL 4 FLOOR PLAN

**STEIN ERIKSEN RESIDENCES
CONDOMINIUM PLAT**
AMENDING NORTH SILVER LAKE CONDOMINIUM PLAT
LOCATED IN THE WEST HALF OF SECTION 22
TOWNSHIP 2 SOUTH, RANGE 4 EAST, SALT LAKE BASE AND MERIDIAN

STATE OF UTAH COUNTY OF SARASOTA RECORDED IN PUBLIC RECORDS OF
DATE _____ TIME _____ BOOK _____ PAGE _____
FILED _____

STEIN ERIKSEN RESIDENCES CONDOMINIUM PLAT

AMENDING NORTH SILVER LAKE CONDOMINIUM PLAT

LOCATED IN THE WEST HALF OF SECTION 22,
TOWNSHIP 2 SOUTH, RANGE 4 EAST, SALT LAKE BASE AND MERIDIAN

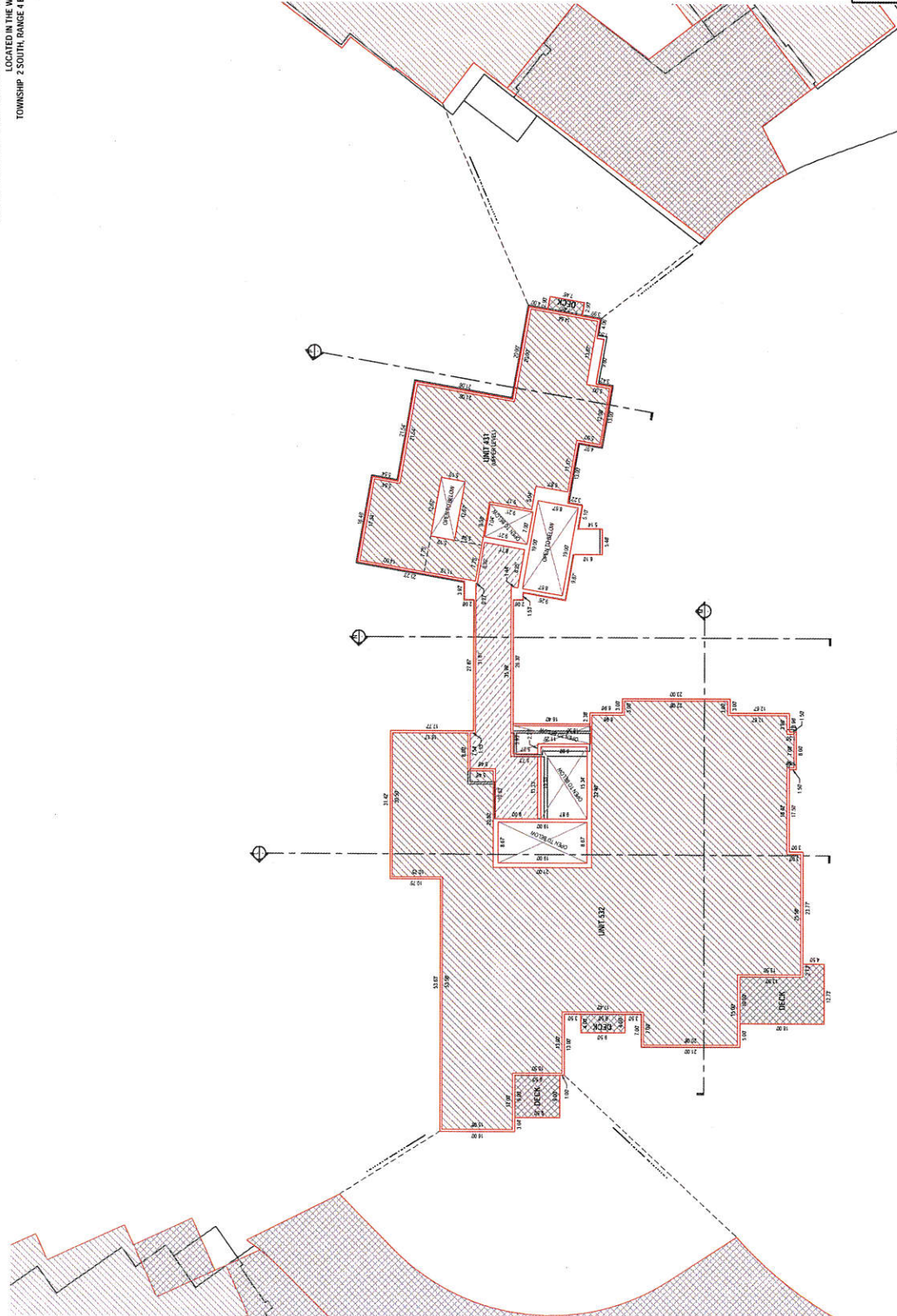

SECTION

UNIT NAME	AREA (SQ. FT.)
1. UNIT 532	4,927
2. UNIT 531	1,048

UNIT TABLE

UNIT NAME	AREA (SQ. FT.)
1. UNIT 532	4,927
2. UNIT 531	1,048

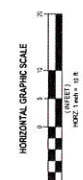
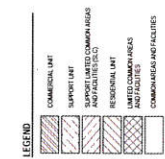

**STEIN ERIKSEN RESIDENCES
CONDOMINIUM PLAT**
AMENDING NORTH SILVER LAKE CONDOMINIUM PLAT
LOCATED IN THE WEST HALF OF SECTION 22,
TOWNSHIP 2 SOUTH, RANGE 4 EAST, SALT LAKE BASE, AND MERIDIAN

RECORDED BY: _____
STATE OF UTAH COUNTY OF SAMMUT RECORDED AND FILED THE _____
RECORDED BY: _____
DATE: _____ TIME: _____ BOOK: _____ PAGE: _____
FILE: _____ STATE COUNTY RECORDS

SHEET 26 OF 40
DRAWN BY: _____
CHECKED BY: _____
DATE OF PREPARATION: 7/9/11

SALT LAKE CITY
PLANNING DEPARTMENT
300 WEST 100 SOUTH
SALT LAKE CITY, UTAH 84143
PHONE: 313.2200
FAX: 313.2440
WWW.SLCCITY.UTAH.GOV

ERIKSEN

BAYTON
PLANNING DEPARTMENT
100 WEST 100 SOUTH
SALT LAKE CITY, UTAH 84143
PHONE: 313.2200
FAX: 313.2440
WWW.BAYTONPLANNING.COM

**NORTH BUILDING
LEVEL 5 FLOOR PLAN**

MATCHLINE
SEE SHEET 25

STEIN ERIKSEN RESIDENCES CONDOMINIUM PLAT
AMENDING NORTH SILVER LAKE CONDOMINIUM PLAT
 TOWNSHIP 2 SOUTH, RANGE 4 EAST, SALT LAKE BASE AND MERIDIAN

LOCATED IN THE WEST HALF OF SECTION 22

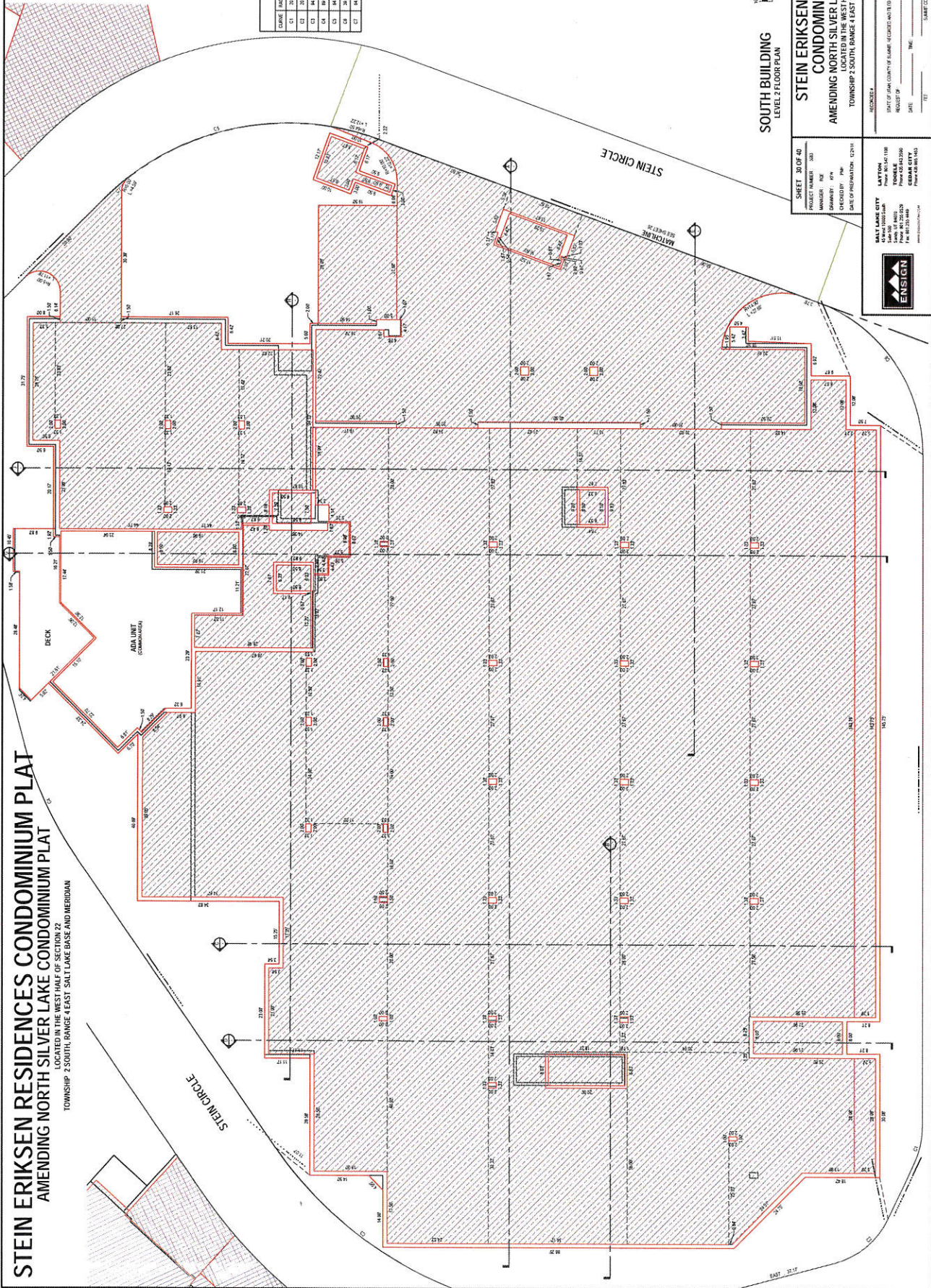

CURVE TABLE

CURVE	ANGLE	LENGTH	DELTA	BEARING	CHORD
C1	20.00	8.87	1.00	112.00	8.87
C2	20.00	17.73	2.00	112.00	17.73
C3	20.00	26.60	3.00	112.00	26.60
C4	20.00	35.46	4.00	112.00	35.46
C5	20.00	44.33	5.00	112.00	44.33
C6	20.00	53.19	6.00	112.00	53.19
C7	20.00	62.06	7.00	112.00	62.06
C8	20.00	70.92	8.00	112.00	70.92
C9	20.00	79.79	9.00	112.00	79.79
C10	20.00	88.65	10.00	112.00	88.65

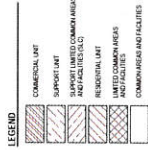

SOUTH BUILDING LEVEL 2 FLOOR PLAN

STEIN ERIKSEN RESIDENCES CONDOMINIUM PLAT
 AMENDING NORTH SILVER LAKE CONDOMINIUM PLAT
 LOCATED IN THE WEST HALF OF SECTION 22
 TOWNSHIP 2 SOUTH, RANGE 4 EAST, SALT LAKE BASE AND MERIDIAN

SHEET 30 OF 40
 PROJECT NUMBER: 2021
 DRAWING: F2
 DATE OF REVISION: 12/21/21

SALT LAKE CITY
 LAYTON
 PROJECT NUMBER: 2021
 DRAWING: F2
 DATE OF REVISION: 12/21/21



STATE OF UTAH COUNTY OF BLAINE - REGISTERED PLAT THE
 RECORD OF
 DATE: _____ TIME: _____ ROOM: _____ PAGE: _____
 FILE: _____
 TIT: _____ SALT COUNTY RECORDER

STEIN ERIKSEN RESIDENCES CONDOMINIUM PLAT

AMENDING NORTH SILVER LAKE CONDOMINIUM PLAT

LOCATED IN THE WEST HALF OF SECTION 22
 TOWNSHIP 2 SOUTH, RANGE 4 EAST, SALT LAKE BASE AND MERIDIAN

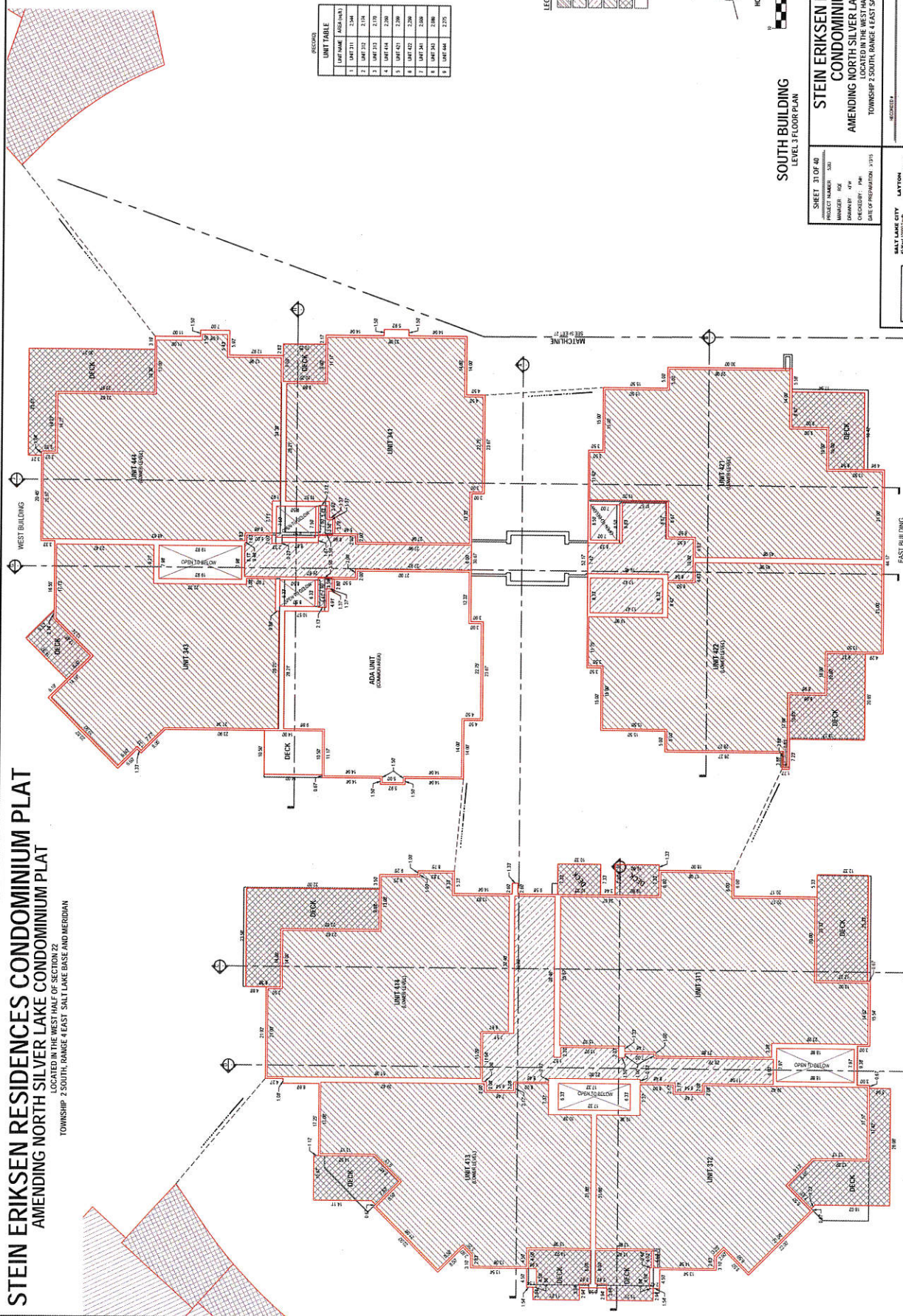

RECORDS

UNIT NAME	AREA (SQ. FT.)
1. UNIT 311	2,946
2. UNIT 312	2,116
3. UNIT 313	2,176
4. UNIT 314	2,208
5. UNIT 315	2,208
6. UNIT 316	2,208
7. UNIT 317	2,208
8. UNIT 318	2,208
9. UNIT 319	2,208
10. UNIT 320	2,208

UNIT TABLE

UNIT NAME	AREA (SQ. FT.)
1. UNIT 311	2,946
2. UNIT 312	2,116
3. UNIT 313	2,176
4. UNIT 314	2,208
5. UNIT 315	2,208
6. UNIT 316	2,208
7. UNIT 317	2,208
8. UNIT 318	2,208
9. UNIT 319	2,208
10. UNIT 320	2,208

LEGEND

- COMMERCIAL UNIT
- SUPPORT UNIT
- SUPPORT LIMITED COMMON AREAS AND FACILITIES
- RESIDENTIAL UNIT
- LIMITED COMMON AREAS
- SUPPORT LIMITED COMMON AREAS
- COMMUNITARIAN AREAS



SOUTH BUILDING
 LEVEL 3 FLOOR PLAN

**STEIN ERIKSEN RESIDENCES
 CONDOMINIUM PLAT**
 AMENDING NORTH SILVER LAKE CONDOMINIUM PLAT
 LOCATED IN THE WEST HALF OF SECTION 22
 TOWNSHIP 2 SOUTH, RANGE 4 EAST, SALT LAKE BASE AND MERIDIAN

SHEET 31 OF 40
 PROJECT NUMBER: 5801
 MANAGER: BOB
 DRAFTER: JPK
 CHECKER: PHM
 DATE OF PREPARATION: 1/27/13

SALT LAKE CITY
 State of Utah
 Salt Lake County
 Planning Department
 150 North State Street
 Salt Lake City, Utah 84143
 Phone: 801.226.5252
 Fax: 801.226.4880
 www.slc.utah.gov

ENSR
 1000 East 1500 South
 Suite 100
 West Valley City, Utah 84119
 Phone: 801.972.5000
 Fax: 801.972.5001
 www.ensr.com

REGISTERED
 STATE OF UTAH COUNTY OF SALT LAKE RECORDS AND FILED AT THE
 RECORDER OF
 DATE: _____ TIME: _____ ROOM: _____ FLOOR: _____
 FILE NO.: _____
 SALT LAKE COUNTY RECORDER

STEIN ERIKSEN RESIDENCES CONDOMINIUM PLAT

AMENDING NORTH SILVER LAKE CONDOMINIUM PLAT

LOCATED IN THE WEST HALF OF SECTION 22
TOWNSHIP 2 SOUTH, RANGE 4 EAST, SALT LAKE BASE AND MERIDIAN

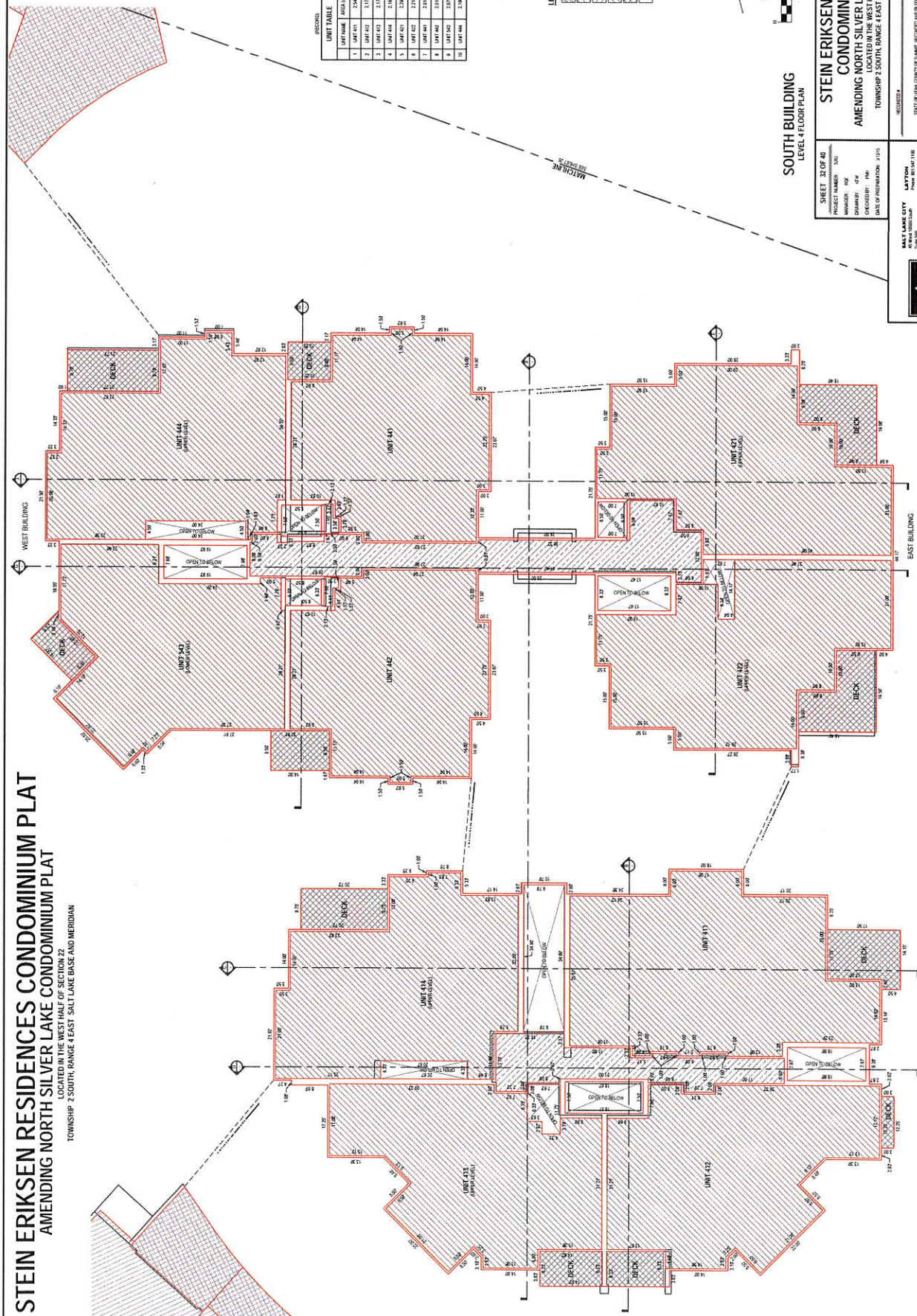

UNIT TABLE

UNIT NAME	AREA (SQA)
1 UNIT 411	2,541
2 UNIT 412	2,176
3 UNIT 413	2,176
4 UNIT 414	2,176
5 UNIT 421	2,176
6 UNIT 422	2,176
7 UNIT 423	2,176
8 UNIT 424	2,176
9 UNIT 431	2,176
10 UNIT 432	2,176
11 UNIT 433	2,176
12 UNIT 434	2,176
13 UNIT 441	2,176
14 UNIT 442	2,176
15 UNIT 443	2,176
16 UNIT 444	2,176

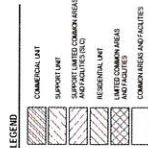

SOUTH BUILDING
LEVEL 4 FLOOR PLAN

**STEIN ERIKSEN RESIDENCES
CONDOMINIUM PLAT**
AMENDING NORTH SILVER LAKE CONDOMINIUM PLAT
LOCATED IN THE WEST HALF OF SECTION 22
TOWNSHIP 2 SOUTH, RANGE 4 EAST, SALT LAKE BASE AND MERIDIAN

SHEET 32 OF 40
PROJECT NUMBER: 2008
MANAGER: [REDACTED]
DRAWN BY: [REDACTED]
CHECKED BY: [REDACTED]
DATE OF PREPARATION: 10/15/15

SALT LAKE CITY
1000 W. 2000 SOUTH
SALT LAKE CITY, UT 84119
Phone: 801.224.2000
Fax: 801.224.2002



RECORDS
STATE OF UTAH COUNTY OF SAMMIS RECORDS FILED IN THE
RECORDS OF
DATE: _____ TIME: _____ BOOK: _____ PAGE: _____
FILE: _____ SHEET COUNTY RECORDS

STEIN ERIKSEN RESIDENCES CONDOMINIUM PLAT
AMENDING NORTH SILVER LAKE CONDOMINIUM PLAT
 LOCATED IN THE WEST HALF OF SECTION 22
 TOWNSHIP 2 SOUTH, RANGE 4 EAST, SALT LAKE BASE AND MERIDIAN

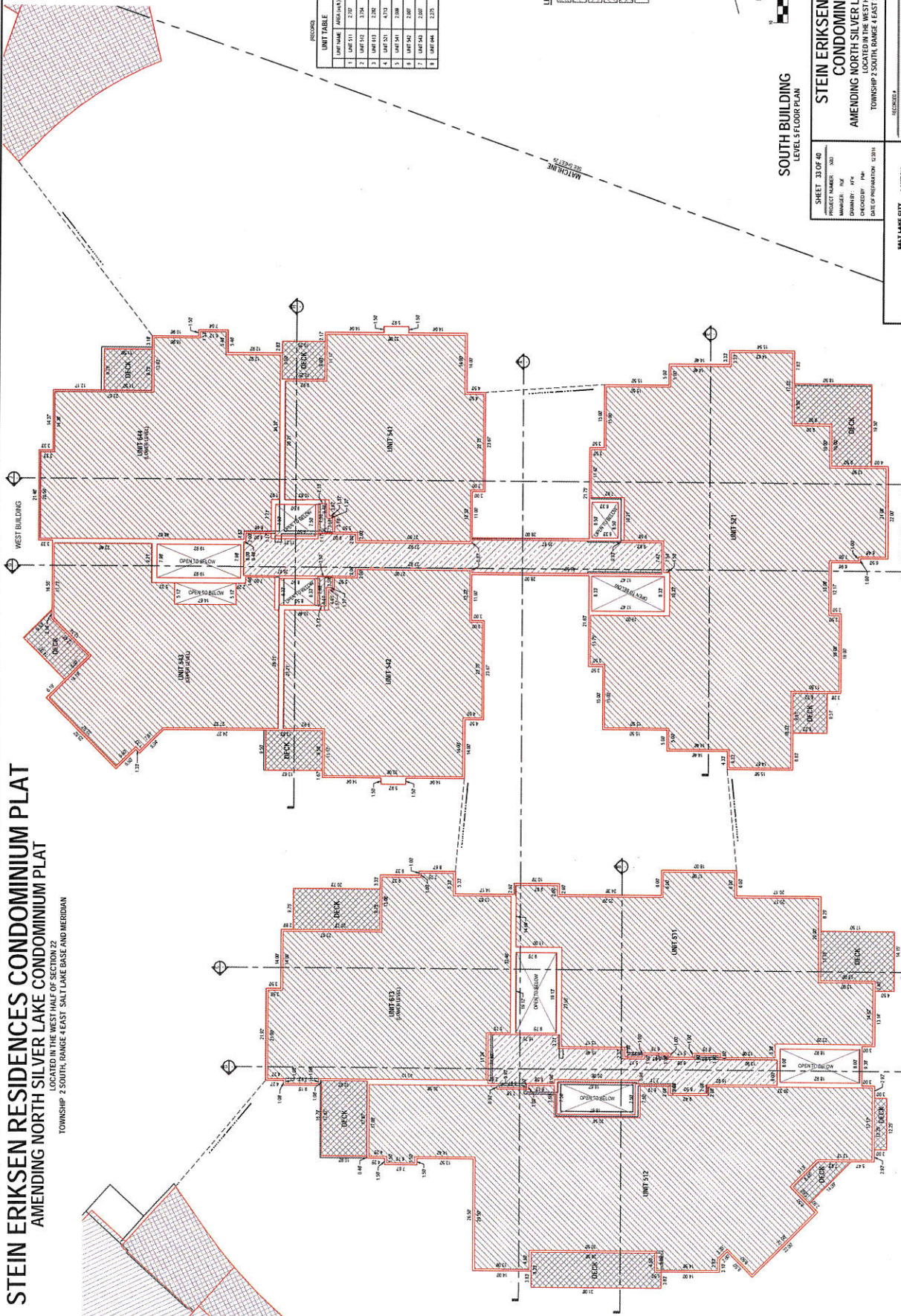

UNITS TABLE

UNIT NAME	AREA (SQ. FT.)
1. UNIT 531	2,327
2. UNIT 532	2,326
3. UNIT 533	2,277
4. UNIT 534	2,326
5. UNIT 541	2,327
6. UNIT 542	2,326
7. UNIT 543	2,326
8. UNIT 544	2,326

LEGEND

- COMMERCIAL UNIT
- SUPPORT UNIT
- SUPPORT LIMITED COMMON AREAS AND FACILITIES
- RESIDENTIAL UNIT
- LIMITED COMMON AREAS AND FACILITIES
- COMMON AREAS AND FACILITIES



SOUTH BUILDING
LEVEL 5 FLOOR PLAN

STEIN ERIKSEN RESIDENCES CONDOMINIUM PLAT
 AMENDING NORTH SILVER LAKE CONDOMINIUM PLAT
 LOCATED IN THE WEST HALF OF SECTION 22
 TOWNSHIP 2 SOUTH, RANGE 4 EAST, SALT LAKE BASE AND MERIDIAN

SHEET 33 OF 40
 PROJECT NUMBER: 2001
 MANAGER: NLF
 DRAWN BY: JPK
 CHECKED BY: PMP
 DATE OF PREPARATION: 12/20/11

SALT LAKE CITY
 540 W. 2000 South
 Salt Lake City, UT 84119
 Phone: 801.464.2000
 Fax: 801.464.2009
 www.ensoinc.com



REVISIONS
 STATE OF UTAH COUNTY OF SALT LAKE RECORDS BOOK 118
 RECORD OF PLAT
 DATE: _____ TIME: _____ BOOK: _____ PAGE: _____
 FILE: _____
 STATE COUNTY RECORDER

STEIN ERIKSEN RESIDENCES CONDOMINIUM PLAT

AMENDING NORTH SILVER LAKE CONDOMINIUM PLAT

TOWNSHIP 2 SOUTH, RANGE 4 EAST, SALT LAKE BASE AND MERIDIAN

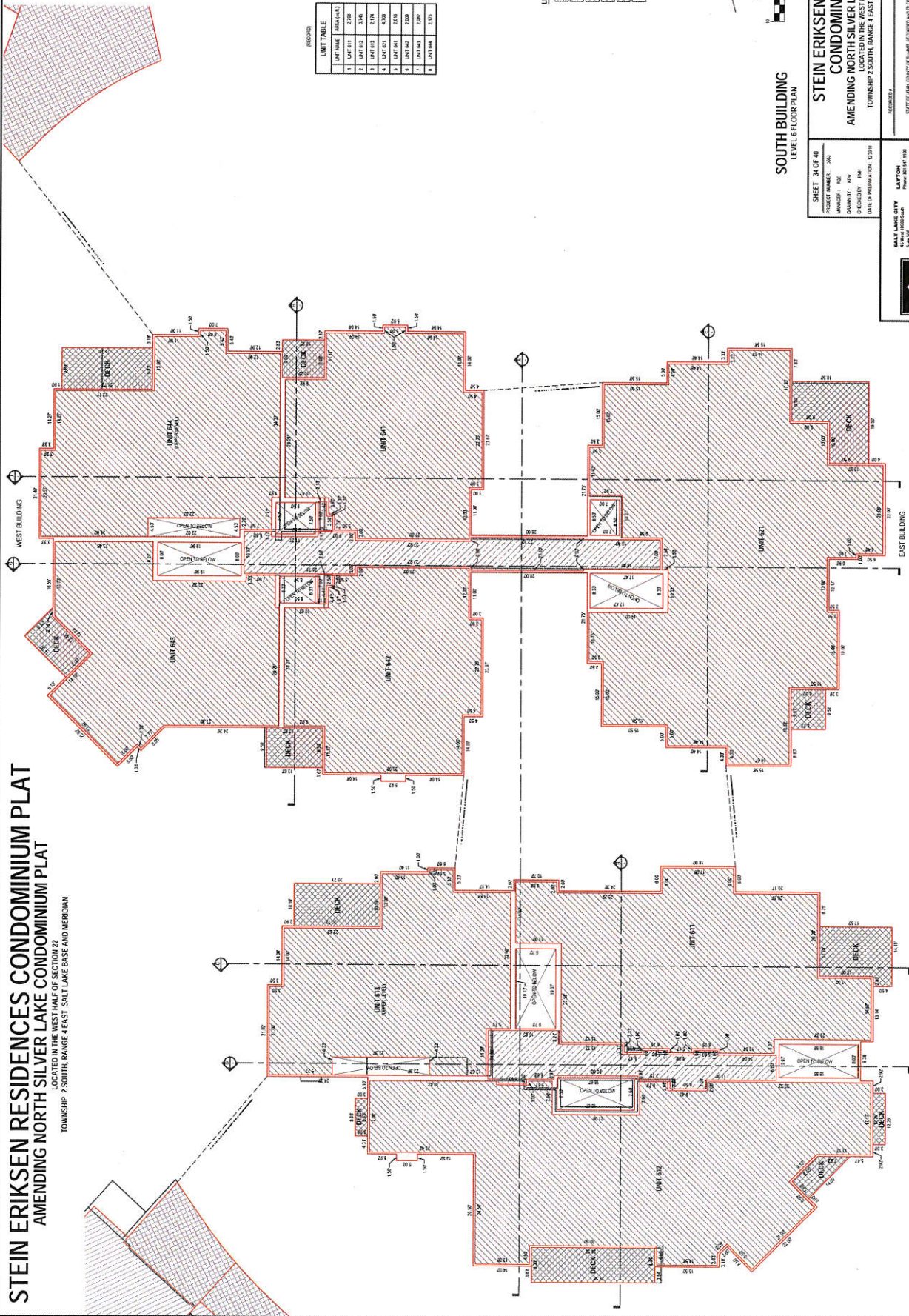

UNITS TABLE		
UNIT NAME	AREA (SQ. FT.)	
1	UNIT 511	2,796
2	UNIT 512	2,720
3	UNIT 513	2,706
4	UNIT 521	4,706
5	UNIT 522	4,706
6	UNIT 523	4,706
7	UNIT 531	2,820
8	UNIT 532	2,820
9	UNIT 533	2,820

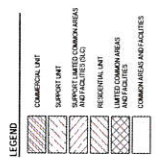

SOUTH BUILDING
LEVEL 40 FLOOR PLAN

**STEIN ERIKSEN RESIDENCES
CONDOMINIUM PLAT**
AMENDING NORTH SILVER LAKE CONDOMINIUM PLAT
LOCATED IN THE WEST HALF OF SECTION 22
TOWNSHIP 2 SOUTH, RANGE 4 EAST, SALT LAKE BASE AND MERIDIAN

SHEET 34 OF 40
PROJECT NUMBER: 2021
MANAGER: [Name]
DRAWN BY: [Name]
CHECKED BY: [Name]
DATE OF PREPARATION: 12/31/21

SALT LAKE CITY
PLANNING DEPARTMENT
150 SOUTH 200 WEST
SALT LAKE CITY, UT 84143
PHONE: 801.226.2200
FAX: 801.226.4444

ENSIGN
ARCHITECTS
100 SOUTH 200 WEST
SALT LAKE CITY, UT 84143
PHONE: 801.226.2200
FAX: 801.226.4444

RECORDS
STATE OF UTAH COUNTY OF BLAINE, LOCATED NORTH OF THE
ROBERT OF
SHEET NO. _____ DATE _____ YEAR _____ PAGE _____
FILE NO. _____
TOWNSHIP _____ RANGE _____ SECTION _____
EAST COUNTY RECORDS