

STEIN ERIKSEN RESIDENCES CONDOMINIUM PLAT

AMENDING NORTH SILVER LAKE CONDOMINIUM PLAT

LOCATED IN THE WEST HALF OF SECTION 22
TOWNSHIP 2 SOUTH, RANGE 4 EAST, SALT LAKE BASE AND MERIDIAN

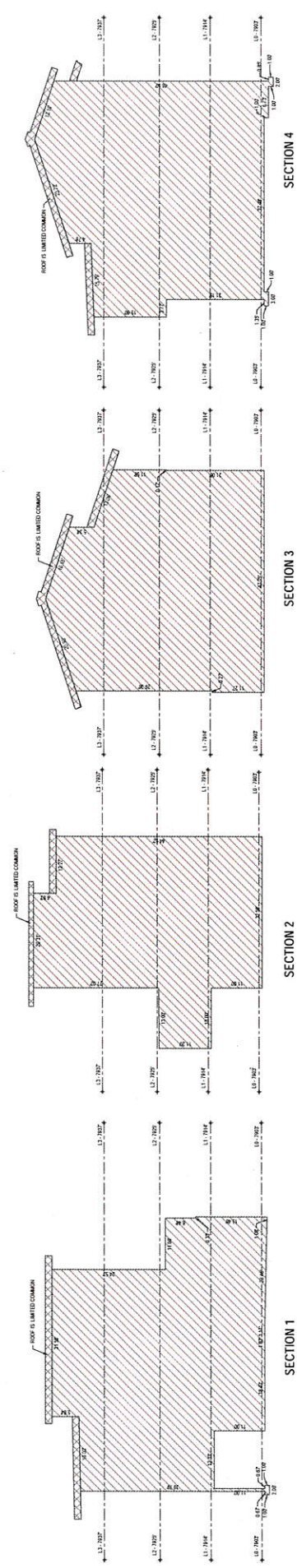
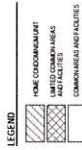
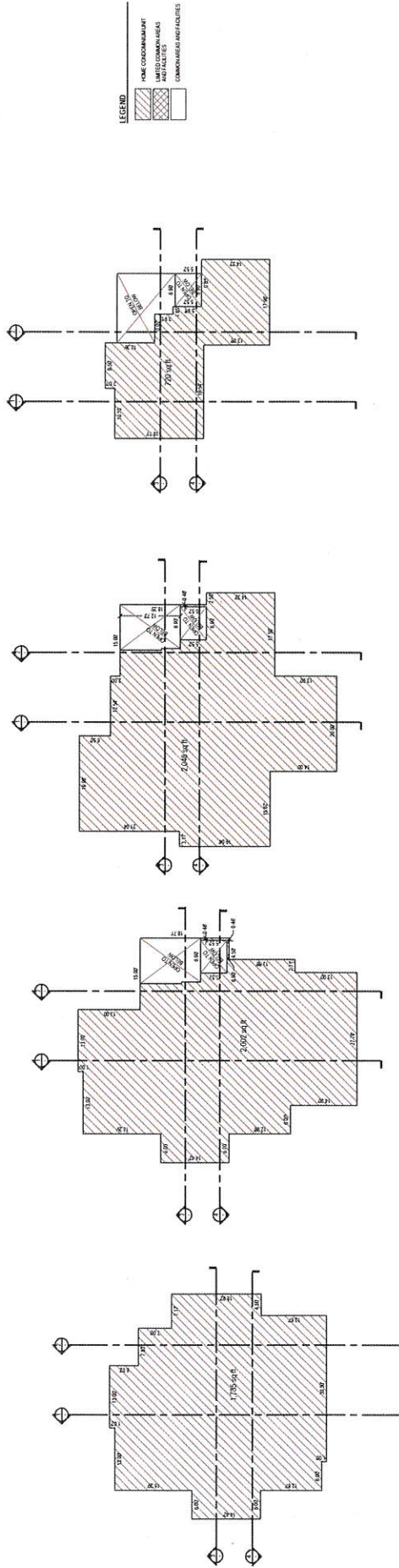

**STEIN ERIKSEN RESIDENCES
CONDOMINIUM PLAT**
AMENDING NORTH SILVER LAKE CONDOMINIUM PLAT
LOCATED IN THE WEST HALF OF SECTION 22
TOWNSHIP 2 SOUTH, RANGE 4 EAST SALT LAKE BASE AND MERIDIAN

REVISIONS

NO.	DATE	BY	DESCRIPTION

SALT LAKE CITY
LAWSON
PROJECT NUMBER: 2015-001
MANAGER: BOB
DRAWN BY: JPH
CHECKED BY: JPH
DATE OF PREPARATION: 2/15/15



ENSTEIN

UNIT 1

STEIN ERIKSEN RESIDENCES CONDOMINIUM PLAT

AMENDING NORTH SILVER LAKE CONDOMINIUM PLAT

LOCATED IN THE WEST HALF OF SECTION 22
TOWNSHIP 2 SOUTH, RANGE 4 EAST, SALT LAKE BASE AND MERIDIAN

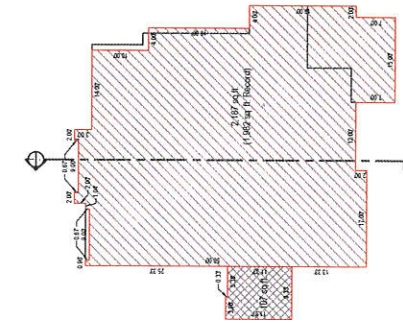

LEVEL 0

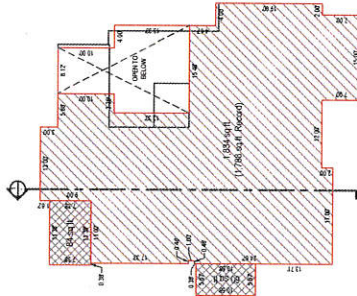

LEVEL 1

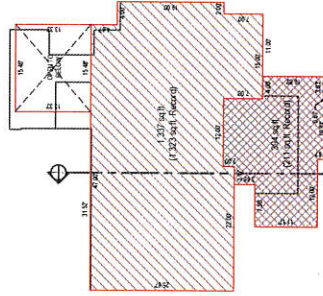

LEVEL 2

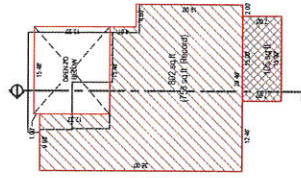

LEVEL 3

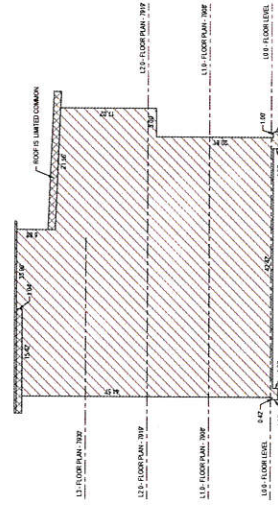
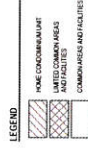

SECTION 1



UNIT 2

SHEET 11 OF 40
 DATE: 11/15/2011
 DRAWN BY: JRM
 CHECKED BY: JRM
 DATE OF PREPARATION: 11/15



SALT LAKE CITY
 500 WEST 1000 SOUTH
 SUITE 100
 SALT LAKE CITY, UT 84119
 PHONE: 801.251.1111
 FAX: 801.251.1111
 WWW.ENSURE.COM

LAYTON
 100 WEST 1000 SOUTH
 SUITE 100
 LAYTON, UT 84040
 PHONE: 801.251.1111
 FAX: 801.251.1111
 WWW.ENSURE.COM

**STEIN ERIKSEN RESIDENCES
 CONDOMINIUM PLAT**
 AMENDING NORTH SILVER LAKE CONDOMINIUM PLAT
 LOCATED IN THE WEST HALF OF SECTION 22
 TOWNSHIP 2 SOUTH, RANGE 4 EAST, SALT LAKE BASE AND MERIDIAN

RECORDS
 STATE OF UTAH COUNTY OF SUMMIT RECORDS REFLECTS THE
 REGISTER OF
 DATE: _____ TIME: _____ BOOK: _____ PAGE: _____
 117
 SALT COUNTY RECORDS

STEIN ERIKSEN RESIDENCES CONDOMINIUM PLAT

AMENDING NORTH SILVER LAKE CONDOMINIUM PLAT

LOCATED IN THE WEST HALF OF SECTION 22
TOWNSHIP 2 SOUTH, RANGE 4 EAST, SALT LAKE BASE AND MERIDIAN

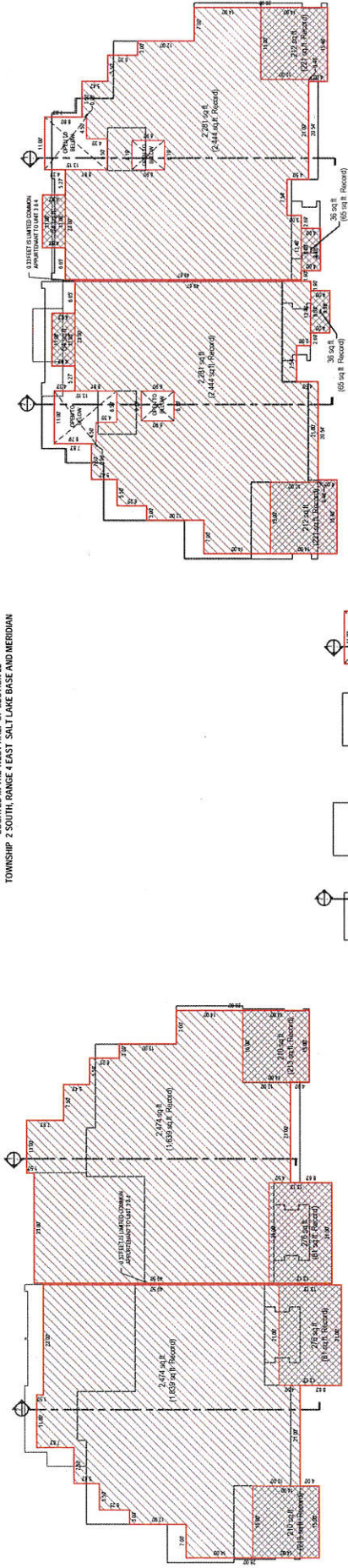

LEVEL 1

LEVEL 2

LEVEL 0

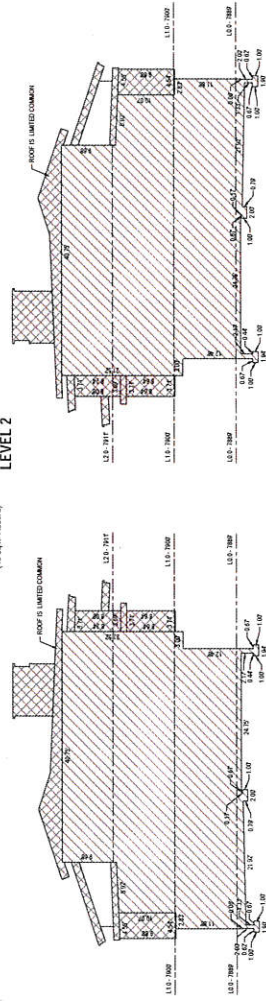

SECTION 2

SECTION 1

**STEIN ERIKSEN RESIDENCES
CONDOMINIUM PLAT**
AMENDING NORTH SILVER LAKE CONDOMINIUM PLAT
LOCATED IN THE WEST HALF OF SECTION 22
TOWNSHIP 2 SOUTH, RANGE 4 EAST, SALT LAKE BASE AND MERIDIAN

REGISTERED ARCHITECT
STATE OF UTAH COUNTY OF SUMMIT LICENSE NUMBER 14174
RECEIVED BY
DATE _____ TIME _____ ROOM _____ FLOOR _____
BY _____
TITLE _____
SCALE _____
SHEET COUNTY RECORDER

ENSTGN
ENSTGN ARCHITECTURE
1100 S. 1000 E.
SALT LAKE CITY, UT 84143
PHONE 801.224.2200
FAX 801.224.2202
WWW.ENSTGN.COM

LAYTON
LAW OFFICE
1000 S. 1000 E.
SALT LAKE CITY, UT 84143
PHONE 801.224.2200
FAX 801.224.2202
WWW.LAYTONLAW.COM

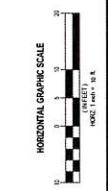

SHEET 12 OF 40
PROJECT NUMBER: 1403
MANAGER: EJE
DRAWN BY: KPA
CHECKED BY: PMH
DATE OF PREPARATION: 10/13

UNITS 3 & 4

STEIN ERIKSEN RESIDENCES CONDOMINIUM PLAT

AMENDING NORTH SILVER LAKE CONDOMINIUM PLAT

TOWNSHIP 2 SOUTH, RANGE 4 EAST, SALT LAKE BASE AND MERIDIAN
 LOCATED IN THE WEST HALF OF SECTION 22

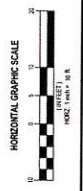
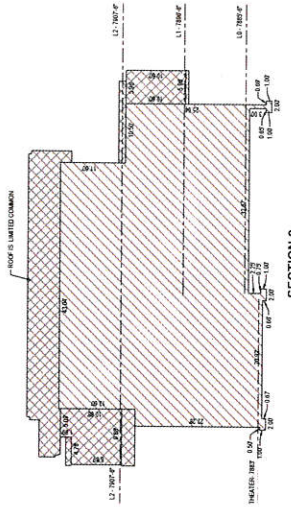
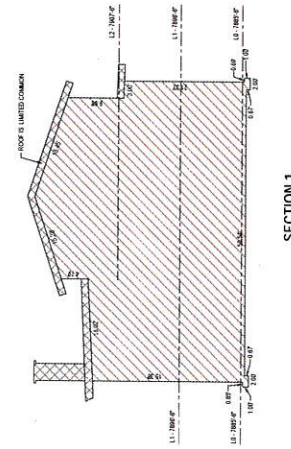
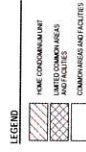
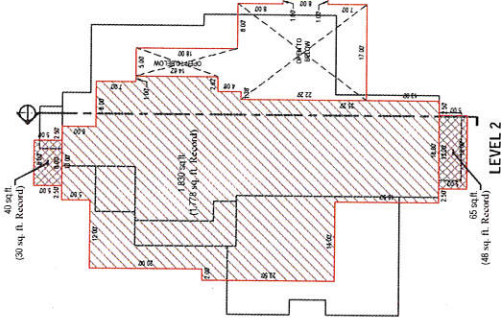
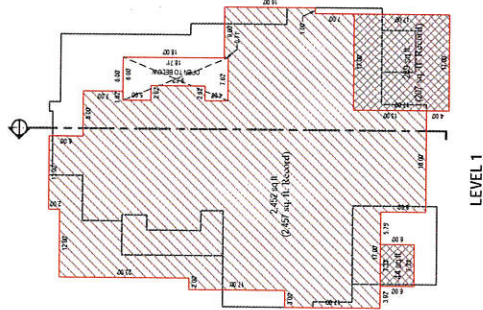
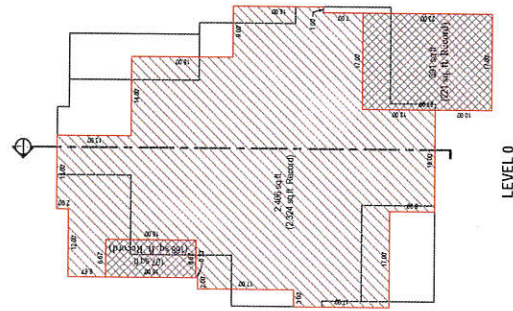

SHEET 13 OF 40

PROJECT NUMBER: 1904

MANAGER: RJD

DRAWN BY: JPH

CHECKED BY: JPH

DATE OF PREPARATION: 1/15



SALT LAKE CITY
 1000 S. 1000 East
 Salt Lake City, UT 84119
 Phone: 801.224.2000
 Fax: 801.224.2009

LAYTON
 315 E. MAIN COUNTY'S SQUARE RECORDS AND PLAT FILE
 RESISTOR
 DATE: _____ TIME: _____ CLOCK: _____ PAGE: _____

STEIN ERIKSEN RESIDENCES CONDOMINIUM PLAT
 AMENDING NORTH SILVER LAKE CONDOMINIUM PLAT
 LOCATED IN THE WEST HALF OF SECTION 22
 TOWNSHIP 2 SOUTH, RANGE 4 EAST, SALT LAKE BASE AND MERIDIAN

UNIT 5

STEIN ERIKSEN RESIDENCES CONDOMINIUM PLAT

AMENDING NORTH SILVER LAKE CONDOMINIUM PLAT

LOCATED IN THE WEST HALF OF SECTION 22
TOWNSHIP 2 SOUTH, RANGE 4 EAST, SALT LAKE BASE AND MERIDIAN

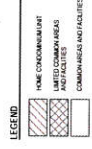
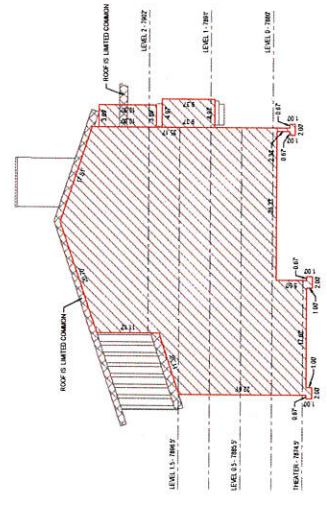
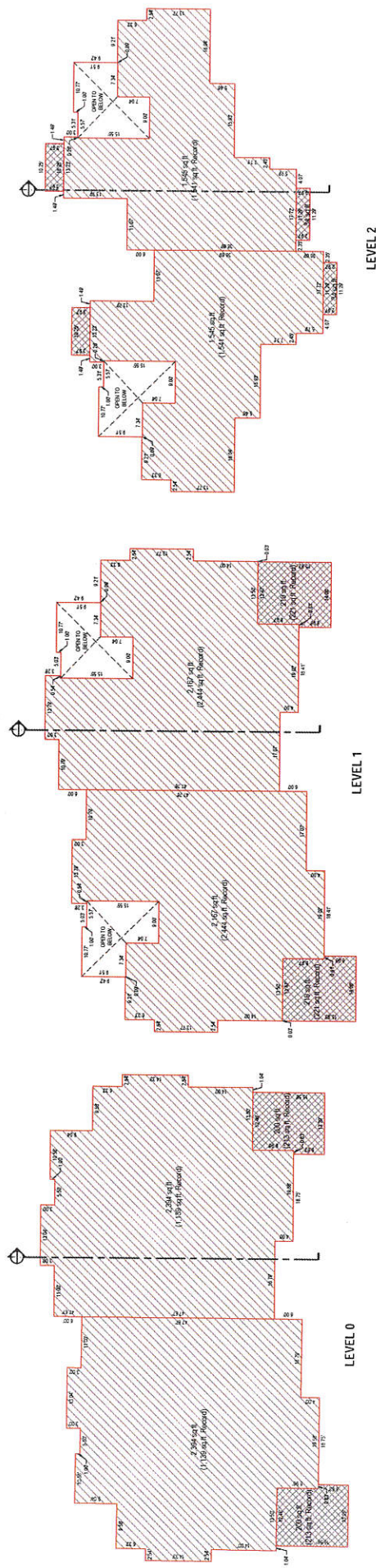

UNIT 6



SHEET 14 OF 40
PROJECT NUMBER: 258
DATE OF PREPARATION: 10/15/15



MALT LAKE CITY
PLANNING DEPARTMENT
300 WEST MAIN STREET
MALT LAKE CITY, UT 84042
PHONE: (435) 799-1234
FAX: (435) 799-1235
WWW.MALTLAKECITY.UT.GOV

STEIN ERIKSEN RESIDENCES
CONDOMINIUM PLAT
AMENDING NORTH SILVER LAKE CONDOMINIUM PLAT
LOCATED IN THE WEST HALF OF SECTION 22
TOWNSHIP 2 SOUTH, RANGE 4 EAST, SALT LAKE BASE AND MERIDIAN

RESIDENT:
OWNER:
DESIGNER:
DATE:
SCALE:
PROJECT NO.:

STEIN ERIKSEN RESIDENCES CONDOMINIUM PLAT

AMENDING NORTH SILVER LAKE CONDOMINIUM PLAT

LOCATED IN THE WEST HALF OF SECTION 22
TOWNSHIP 2 SOUTH, RANGE 4 EAST, SALT LAKE BASE AND MERIDIAN

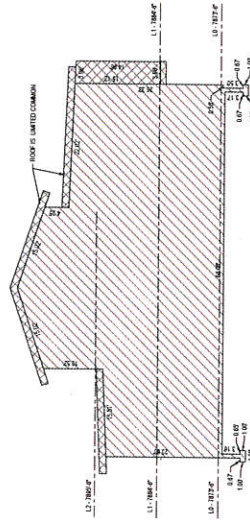
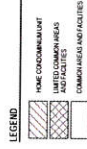
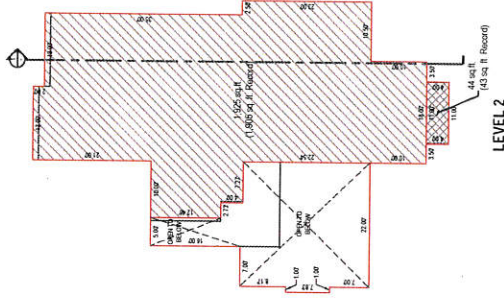
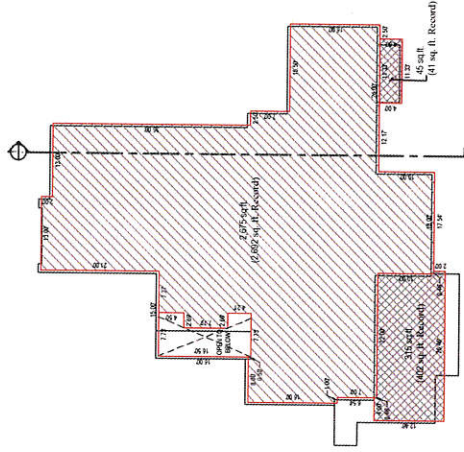
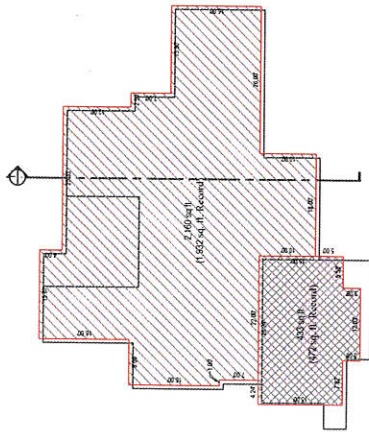

SHEET 14 OF 40
 PROJECT NAME: 202
 MANAGER: RJA
 DRAWN BY: KPA
 CHECKED BY: RMH
 DATE OF PREPARATION: 10/10

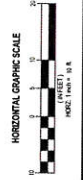

UNIT 7

SECTION 1

STEIN ERIKSEN RESIDENCES
 CONDOMINIUM PLAT
 AMENDING NORTH SILVER LAKE CONDOMINIUM PLAT
 LOCATED IN THE WEST HALF OF SECTION 22
 TOWNSHIP 2 SOUTH, RANGE 4 EAST, SALT LAKE BASE AND MERIDIAN

RECORDED
 COUNTY: SALT LAKE COUNTY
 RECORD NO.: 1000000000
 DATE: _____ TIME: _____ ROOM: _____ PAGE: _____
 DRAWN BY: KPA
 CHECKED BY: RMH
 DATE OF PREPARATION: 10/10

SALT LAKE CITY
 PLANNING DEPARTMENT
 260 WEST 2000 SOUTH
 SALT LAKE CITY, UT 84119
 PHONE: 801.226.3000
 FAX: 801.226.4400
 WWW.SALT.LAKE.CITY.UT.GOV



LATSON
 1000 WEST 1414 FIVE
 SALT LAKE CITY, UT 84119
 PHONE: 801.226.3000
 FAX: 801.226.4400
 WWW.LATSON.COM

STEIN ERIKSEN RESIDENCES CONDOMINIUM PLAT

AMENDING NORTH SILVER LAKE CONDOMINIUM PLAT

LOCATED IN THE WEST HALF OF SECTION 22
TOWNSHIP 2 SOUTH, RANGE 4 EAST, SALT LAKE BASE AND MERIDIAN

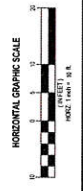
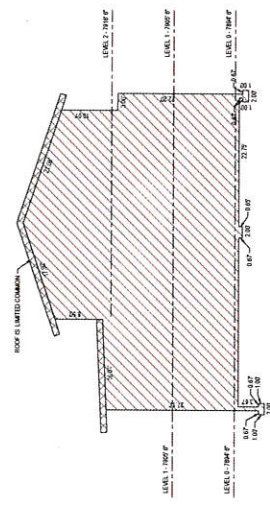
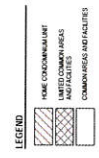
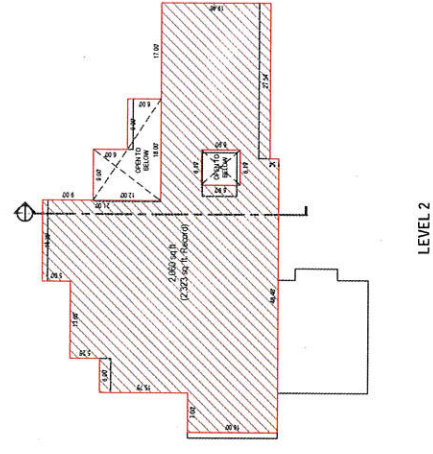
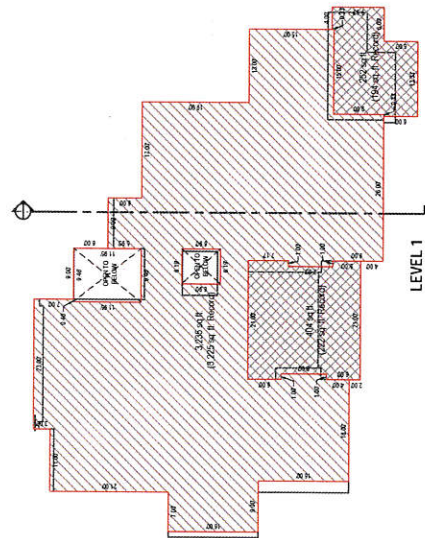
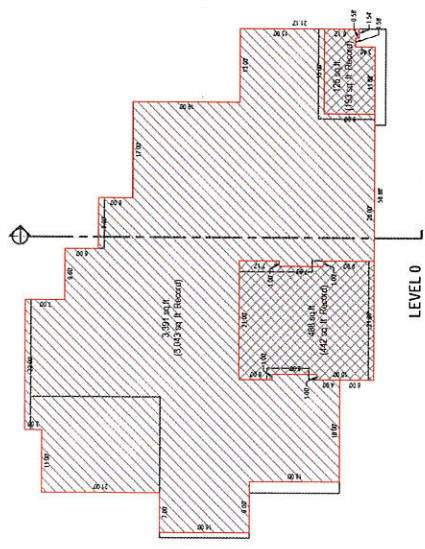

SHEET 16 OF 40
PROJECT NUMBER: 2002
MANAGER: RCE
DRAWN BY: RFA
CHECKED BY: JMH
DATE OF PREPARATION: 10/13



SALT LAKE CITY
Phone: 801.541.1100
Fax: 801.541.1100
SALT LAKE COUNTY
Phone: 801.224.2200
Fax: 801.224.2200
CELEBRITY CITY
Phone: 801.733.4400
Fax: 801.733.4400

STEIN ERIKSEN RESIDENCES
CONDOMINIUM PLAT
AMENDING NORTH SILVER LAKE CONDOMINIUM PLAT
LOCATED IN THE WEST HALF OF SECTION 22
TOWNSHIP 2 SOUTH, RANGE 4 EAST, SALT LAKE BASE AND MERIDIAN

RECORDS
STATE OF UTAH COUNTY CLERK, RECORDS AND PUBLIC SALE
REQUEST OF
DATE: _____ TIME: _____ BOOK: _____ PAGE: _____
FILE: _____ SALT COUNTY RECORDER

STEIN ERIKSEN RESIDENCES CONDOMINIUM PLAT

AMENDING NORTH SILVER LAKE CONDOMINIUM PLAT

LOCATED IN THE WEST HALF OF SECTION 22
TOWNSHIP 2 SOUTH, RANGE 4 EAST, SALT LAKE BASE AND MERIDIAN

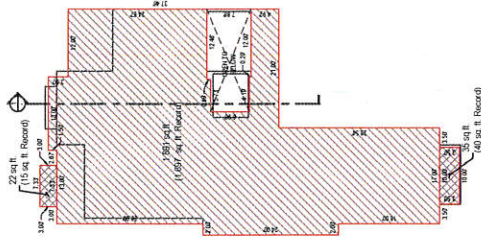

LEVEL 2

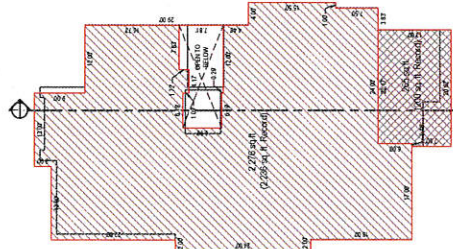

LEVEL 1

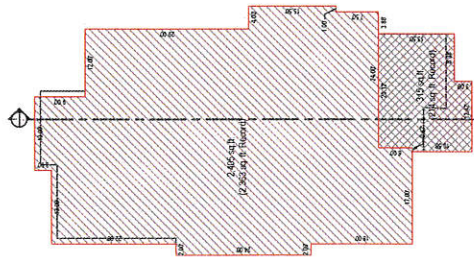

LEVEL 0

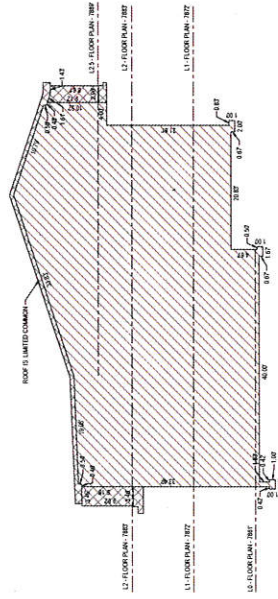
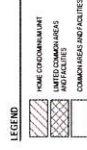

SECTION 1

SHEET 3102-40
PROJECT: STEIN ERIKSEN RESIDENCES
MANAGER: BOB
DRAWN BY: JPM
CHECKED BY: JPM
DATE OF PREPARATION: 10/13/12



UNIT 9

SALT LAKE CITY
PLANNING DEPARTMENT
200 WEST 200 SOUTH
SALT LAKE CITY, UT 84102
PHONE: 801.226.3000
FAX: 801.226.4400
WWW.PLAN.SLC.GOV



LAYTON
PLANNING DEPARTMENT
200 WEST 200 SOUTH
SALT LAKE CITY, UT 84102
PHONE: 801.226.3000
FAX: 801.226.4400
WWW.PLAN.SLC.GOV

**STEIN ERIKSEN RESIDENCES
CONDOMINIUM PLAT**
AMENDING NORTH SILVER LAKE CONDOMINIUM PLAT
LOCATED IN THE WEST HALF OF SECTION 22
TOWNSHIP 2 SOUTH, RANGE 4 EAST, SALT LAKE BASE AND MERIDIAN

RECORDS
STATE OF UTAH, CLERK OF SUPREME COURT, RECORDS AND RELIEF THE
RECORDS SECTION
DATE: _____ TIME: _____ BOOK: _____ PAGE: _____
FILE: _____
T22 _____
SMART COUNTY RECORDER

STEIN ERIKSEN RESIDENCES CONDOMINIUM PLAT

AMENDING NORTH SILVER LAKE CONDOMINIUM PLAT

LOCATED IN THE WEST HALF OF SECTION 22
TOWNSHIP 2 SOUTH, RANGE 4 EAST, SALT LAKE BASE AND MERIDIAN

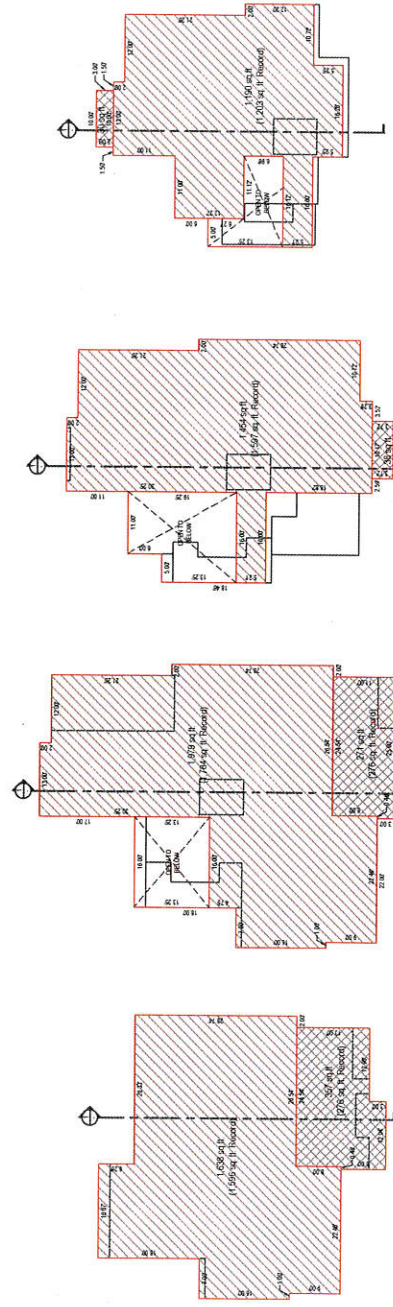

LEVEL 2

LEVEL 1

LEVEL 0

LEVEL -1

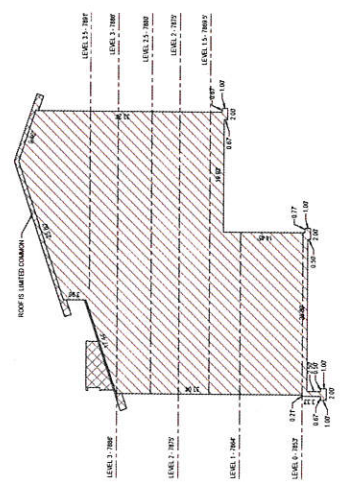
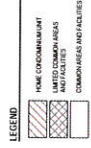

SECTION 1

SHEET 18 OF 40
PROJECT MANAGER: JAC
DRAWN BY: RJC
CHECKED BY: RMH
DATE OF PREPARATION: 1/9/13



SALT LAKE CITY
Phone: 801.541.1118
Fax: 801.541.1100
1000 South
Main Street
Salt Lake City, UT 84143
CEGAR CITY
Phone: 801.226.2200
Fax: 801.226.1440
1000 South
Main Street
Salt Lake City, UT 84143



UNIT 10

STEIN ERIKSEN RESIDENCES
CONDOMINIUM PLAT
AMENDING NORTH SILVER LAKE CONDOMINIUM PLAT
LOCATED IN THE WEST HALF OF SECTION 22
TOWNSHIP 2 SOUTH, RANGE 4 EAST, SALT LAKE BASE AND MERIDIAN

RECORDED
FILED IN THE COUNTY OF SUMMIT RECORDS DEPARTMENT
RECORD #
DATE
TIME
BOOK
PAGE
DRAWN BY: JAC

STEIN ERIKSEN RESIDENCES CONDOMINIUM PLAT

AMENDING NORTH SILVER LAKE CONDOMINIUM PLAT

LOCATED IN THE WEST HALF OF SECTION 22
TOWNSHIP 2 SOUTH, RANGE 4 EAST, SALT LAKE BASE AND MERIDIAN

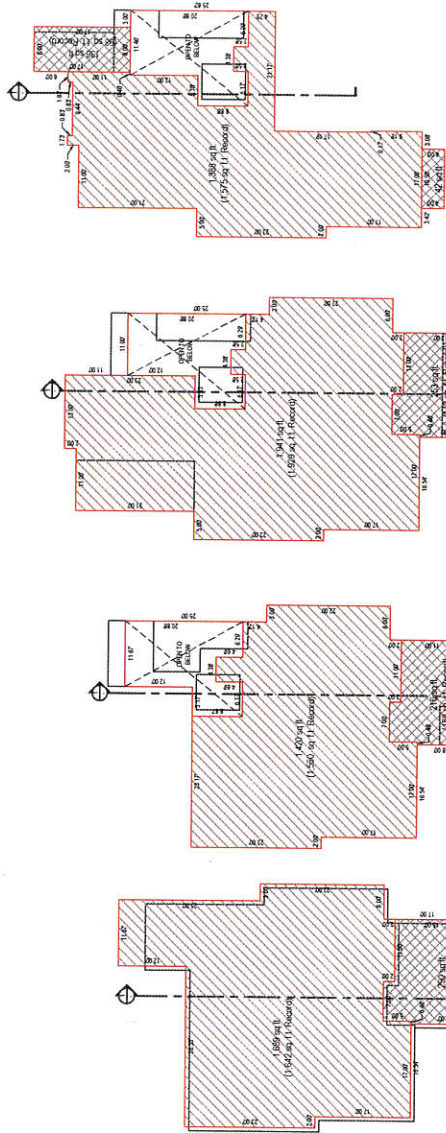

LEVEL 0

LEVEL 1

LEVEL 2

LEVEL 3

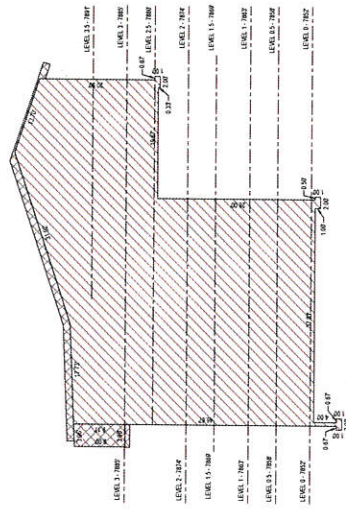
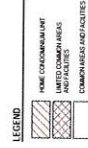

SECTION 1

SHEET 19 OF 41
PROJECT NAME: SNA
MANAGER: RSE
DRAWN BY: RFA
CHECKED BY: RFA
DATE OF PREPARATION: 1975



UNIT 11

**STEIN ERIKSEN RESIDENCES
CONDOMINIUM PLAT**
AMENDING NORTH SILVER LAKE CONDOMINIUM PLAT
LOCATED IN THE WEST HALF OF SECTION 22
TOWNSHIP 2 SOUTH, RANGE 4 EAST, SALT LAKE BASE AND MERIDIAN



SALT LAKE CITY
10000 SOUTH
400 EAST
PH: 801.464.2200
FAX: 801.464.2200
CREAM CITY
CONSTRUCTION

REGISTERED
STATE OF UTAH COUNTY OF SAMM RECORD AND FIELD # 15
RECORD #
DATE
TAX
BOOK
PAGE
SALT COUNTY RECORDS

STEIN ERIKSEN RESIDENCES CONDOMINIUM PLAT

AMENDING NORTH SILVER LAKE CONDOMINIUM PLAT

LOCATED IN THE WEST HALF OF SECTION 22
TOWNSHIP 2 SOUTH, RANGE 4 EAST, SALT LAKE BASE AND MERIDIAN

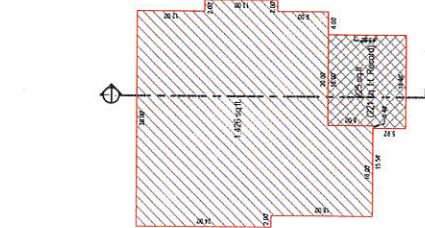

LEVEL 0

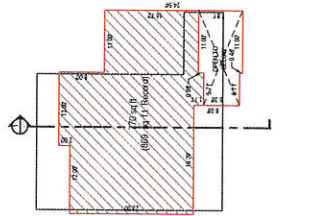

LEVEL 0.5

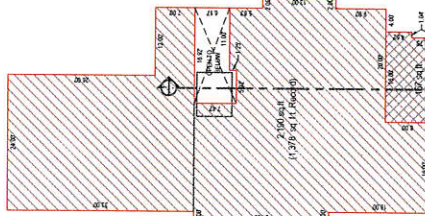

LEVEL 1

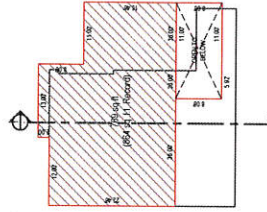

LEVEL 1.5

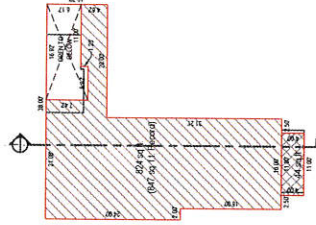

LEVEL 2

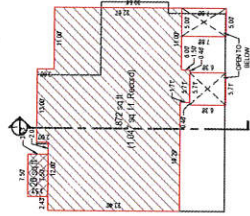

LEVEL 2.5

LEGEND

- FRAME CONSTRUCTION
- INTERIOR FINISHES
- MECHANICAL
- COMMON AREAS AND UTILITIES

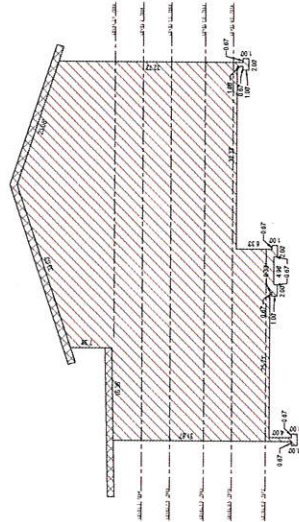

SECTION 1



UNIT 12

STEIN ERIKSEN

SHEET 20 OF 40
PROJECT NUMBER: 200
DRAWN BY: JPM
CHECKED BY: JPM
DATE OF PREPARATION: 10/15

SALT LAKE CITY
POWER DESIGN GROUP
344 W. 1000 SOUTH
SALT LAKE CITY, UT 84119
PHONE: 801.224.2200
FAX: 801.224.2200
WWW.POWERDESIGN.COM

STEIN ERIKSEN RESIDENCES CONDOMINIUM PLAT
AMENDING NORTH SILVER LAKE CONDOMINIUM PLAT
LOCATED IN THE WEST HALF OF SECTION 22
TOWNSHIP 2 SOUTH, RANGE 4 EAST, SALT LAKE BASE AND MERIDIAN

RECORDS
STATE OF UTAH COUNTY OF BLAINE, RECORD AND PLAT FILE
REGISTER OF
DATE: _____ TIME: _____ BOOK: _____ PAGE: _____
FILE: _____ COUNTY RECORDS

STEIN ERIKSEN RESIDENCES CONDOMINIUM PLAT

AMENDING NORTH SILVER LAKE CONDOMINIUM PLAT

LOCATED IN THE WEST HALF OF SECTION 22
TOWNSHIP 2 SOUTH, RANGE 4 EAST SALT LAKE BASE AND MERIDIAN

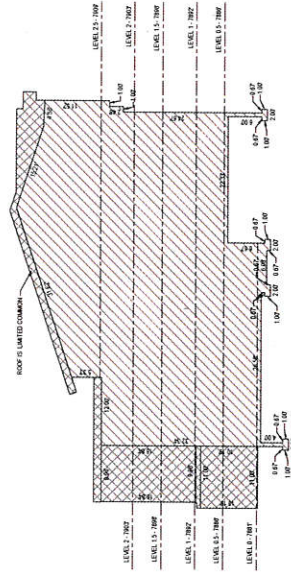
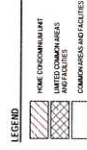
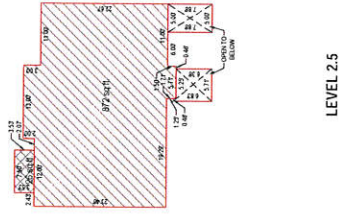
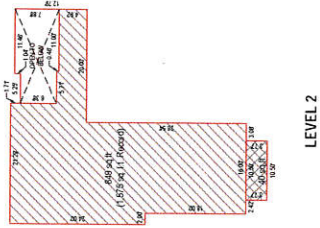
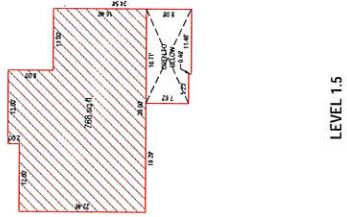
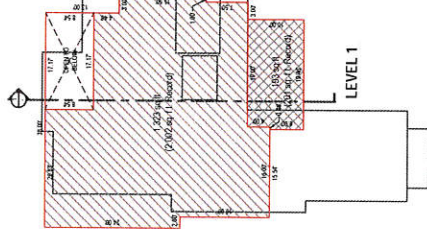
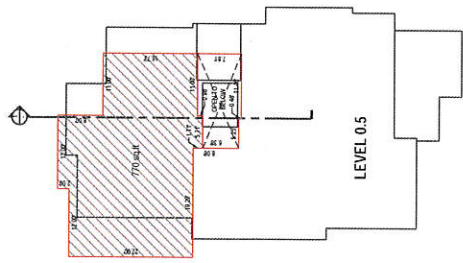
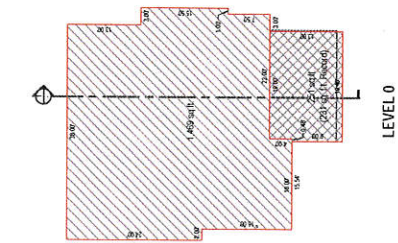

SHEET 21 OF 40
PROJECT NUMBER: 20A
MANAGER: ROE
DRAWN BY: KPA
CHECKED BY: PM
DATE OF PREPARATION: 10/11

ENGEN

SALT LAKE CITY
1500 S. 1000 E.
SALT LAKE CITY, UT 84143
PHONE: 801.224.2200
FAX: 801.224.2201
WWW.ENGEN.COM

STATE OF UTAH COUNTY OF SARASOTTA, RECORDING FILE # 17-11
PROJECT #
DATE
TIME
SCALE
PAGE
TILE
SARASOTTA COUNTY RECORDS



UNIT 13

**STEIN ERIKSEN RESIDENCES
CONDOMINIUM PLAT**
AMENDING NORTH SILVER LAKE CONDOMINIUM PLAT
LOCATED IN THE WEST HALF OF SECTION 22
TOWNSHIP 2 SOUTH, RANGE 4 EAST SALT LAKE BASE AND MERIDIAN

STEIN ERIKSEN RESIDENCES CONDOMINIUM PLAT

AMENDING NORTH SILVER LAKE CONDOMINIUM PLAT

LOCATED IN THE WEST HALF OF SECTION 22
TOWNSHIP 2 SOUTH, RANGE 4 EAST, SALT LAKE BASE AND MERIDIAN

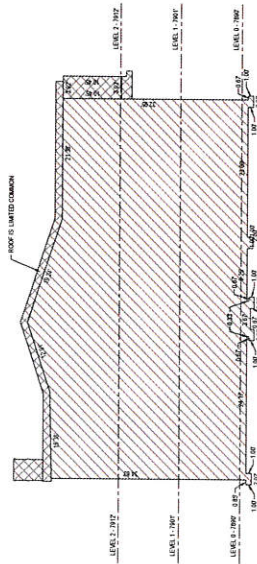
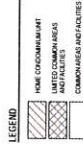
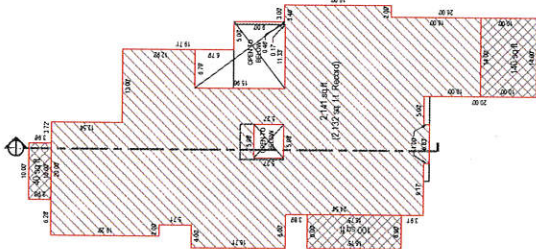
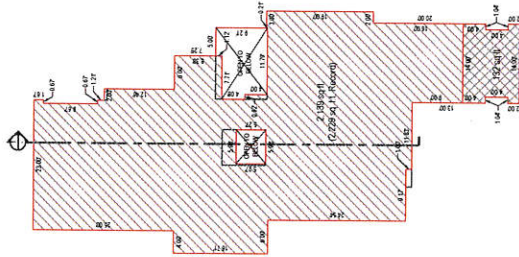
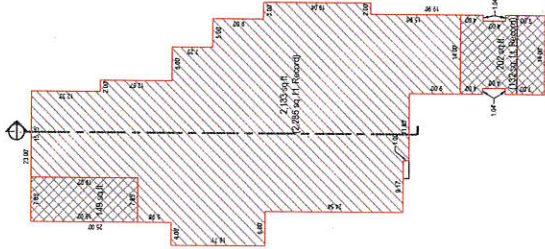

SHEET 22 OF 40
PROJECT NUMBER: 204
MANAGER: BJD
DRAWN BY: JPK
CHECKED BY: JMK
DATE OF PREPARATION: 11/11



SALT LAKE CITY
Phone: 801.461.1100
Fax: 801.461.1101
4400 S. 1000 WEST
SALT LAKE CITY, UT 84143
Phone: 801.226.2000
Fax: 801.226.2009
CEARAE CITY
Phone: 801.226.2000
Fax: 801.226.2009

**STEIN ERIKSEN RESIDENCES
CONDOMINIUM PLAT**
AMENDING NORTH SILVER LAKE CONDOMINIUM PLAT
LOCATED IN THE WEST HALF OF SECTION 22
TOWNSHIP 2 SOUTH, RANGE 4 EAST, SALT LAKE BASE AND MERIDIAN

APPROVED BY: _____
REGISTERED: _____
DATE: _____ TIME: _____ CLOCK: _____ PAGE: _____
TITLE: _____

STEIN ERIKSEN RESIDENCES CONDOMINIUM PLAT

AMENDING NORTH SILVER LAKE CONDOMINIUM PLAT

LOCATED IN THE WEST HALF OF SECTION 22
TOWNSHIP 2 SOUTH, RANGE 4 EAST, SALT LAKE BASE AND MERIDIAN

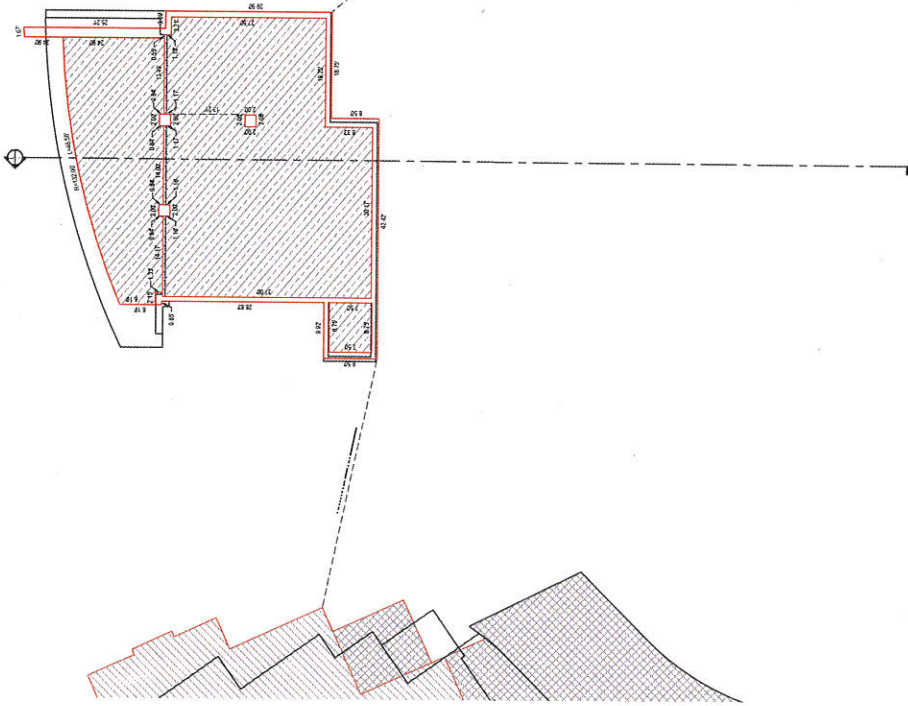

LEGEND

	COMMERCIAL UNIT
	SUPPORT UNIT
	SUPPORT LIMITED COMMON AREAS AND FACILITIES
	RESIDENTIAL UNIT
	LIMITED COMMON AREAS AND FACILITIES
	COMMON AREAS AND FACILITIES



**STEIN ERIKSEN RESIDENCES
CONDOMINIUM PLAT**
AMENDING NORTH SILVER LAKE CONDOMINIUM PLAT
TOWNSHIP 2 SOUTH, RANGE 4 EAST, SALT LAKE BASE AND MERIDIAN

RECORDED BY: _____
STATE OF ILLINOIS COUNTY OF _____ RECORD NO. _____ FILE NO. _____
RECORD DATE: _____ TIME: _____ BOOK: _____ PAGE: _____
FILE NO. _____

SALT LAKE CITY
1000 EAST 1000 SOUTH
SALT LAKE CITY, UT 84116
PHONE: 801.464.1000
FAX: 801.464.1001
WWW.ENSCIGN.COM

ENSCIGN

PROJECT NUMBER: 360
DATE: 05/11/10
DESIGNED BY: JAC
CHECKED BY: JAC
DATE OF PREPARATION: 05/11/10

NORTH BUILDING
LEVEL SUBLEVEL 1 FLOOR PLAN