

GENERAL CONSTRUCTION NOTES

- A. NOT USED.
- B. NOT USED.
- C. NOT USED.



**ARCHITECTURE
PLANNING
INTERIORS**
649 E SOUTH TEMPLE
SALT LAKE CITY, UT 84102
801.355.5915
www.crsa-us.com

LANDSCAPE ARCHITECT
CRSA
TINA GILLMAN
649 EAST SOUTH TEMPLE
SALT LAKE CITY, UTAH 84102
www.crsa-us.com
tina@crsa-us.com
801-355-5915
801-355-9885

CONSTRUCTION REFERENCE NOTES

1. PAINTED CEMENTITIOUS SIDING
2. PREFINISHED CORRUGATED METAL SIDING
3. EXTERIOR INSULATION FINISH SYSTEM
4. INSULATED TRANSLUCENT WALL PANELS
5. PAINTED METAL GUARDRAILS AT FRENCH BALCONIES
6. PREFINISH METAL ROOF OVER SUNSHADE DEVICE
7. GALVANIZED ALUMINUM STANDING SEAM ROOFING
8. ALUMINUM-CLAD WOOD WINDOW SYSTEM
9. ALUMINUM-CLAD WOOD DOOR SYSTEM
10. PREFINISHED BREAK METAL WRAP OVER COLUMN
11. PREFINISHED ALUMINUM SOFFIT
12. OVERHEAD GARAGE DOOR
13. FINISH GRADE
14. PREFINISHED METAL COPING
15. STANDARD METAL PIPE GUARDRAIL AND HANDRAIL SYSTEM
16. ALUMINUM-CLAD WOOD SLIDING GLASS DOOR SYSTEM
17. PREFINISHED METAL GUARDRAIL SYSTEM AT ROOF
18. PAINTED STEEL COLUMN
19. PAINTED FABRICATED STEEL STAIR SYSTEM
20. SCHEDULED DOOR SYSTEM

STRUCTURAL
ANDREA WARGULA, P.E. smithdavebarb@comcast.net
ANDREA WARGULA awargula@msn.com
1443 YUMA STREET 801-484-3521
SALT LAKE CITY, UTAH 84108

MECHANICAL
VAN BOERUM & FRANK www.vbfa.com
STEVE SHEPHERD sshepherd@vbfa.com
330 SOUTH 300 EAST 801-530-3148
SALT LAKE CITY, UTAH 84111 801-530-3150

ELECTRICAL
ENVISION ENGINEERING www.envisioneng.com
CHRIS KOBAYASHI ckobayashi@envisioneng.com
244 WEST 300 NORTH, SUITE 100 801-534-1130
SALT LAKE CITY, UTAH 84103 801-534-1080



**PARK CITY TRANSIT
RESIDENTIAL BUILDING**

1053 IRON HORSE DRIVE
PARK CITY, UTAH 84060

**PARK CITY
MUNICIPAL
CORPORATION**

445 MARSAC AVE. P.O. BOX 1480
PARK CITY, UTAH 84060

AA	-	-
AB	-	-
AC	-	-
AD	-	-
AE	-	-
AF	-	-
AG	-	-
AH	-	-
AI	-	-
AJ	-	-
AK	-	-
AL	-	-
AM	-	-
AN	-	-
AO	-	-
AP	-	-
AQ	-	-
AR	-	-
AS	-	-
AT	-	-
AU	-	-
AV	-	-
AW	-	-
AX	-	-
AY	-	-
AZ	-	-
BA	-	-
BB	-	-
BC	-	-
BD	-	-

PROJECT NO: B12-004
DRAWN BY: CM
CHECKED BY: JM

**GROUND LEVEL
FLOOR PLAN**

AE101

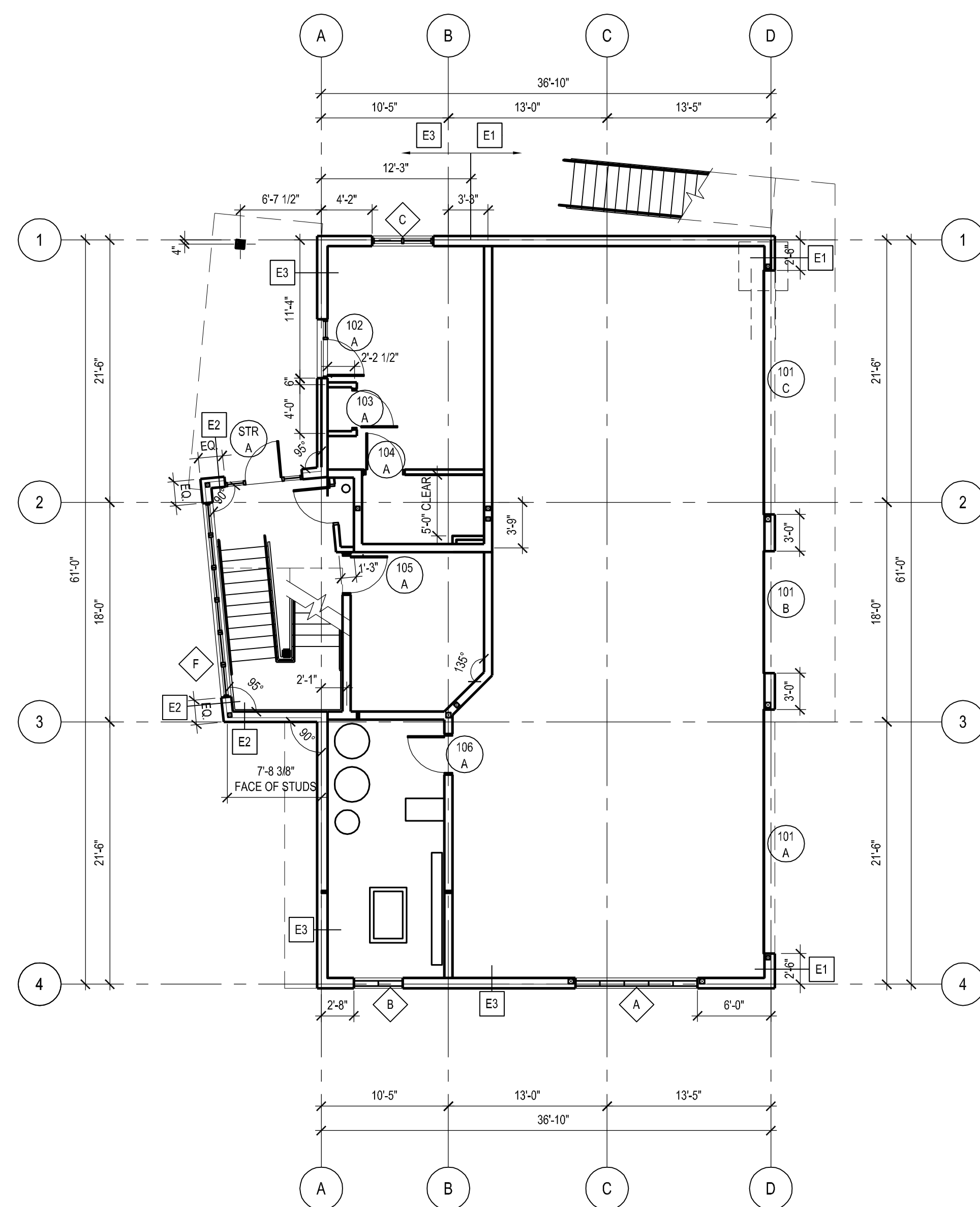

A1 FIRST LEVEL DIMENSION PLAN
SCALE: 1/8" = 1'-0"

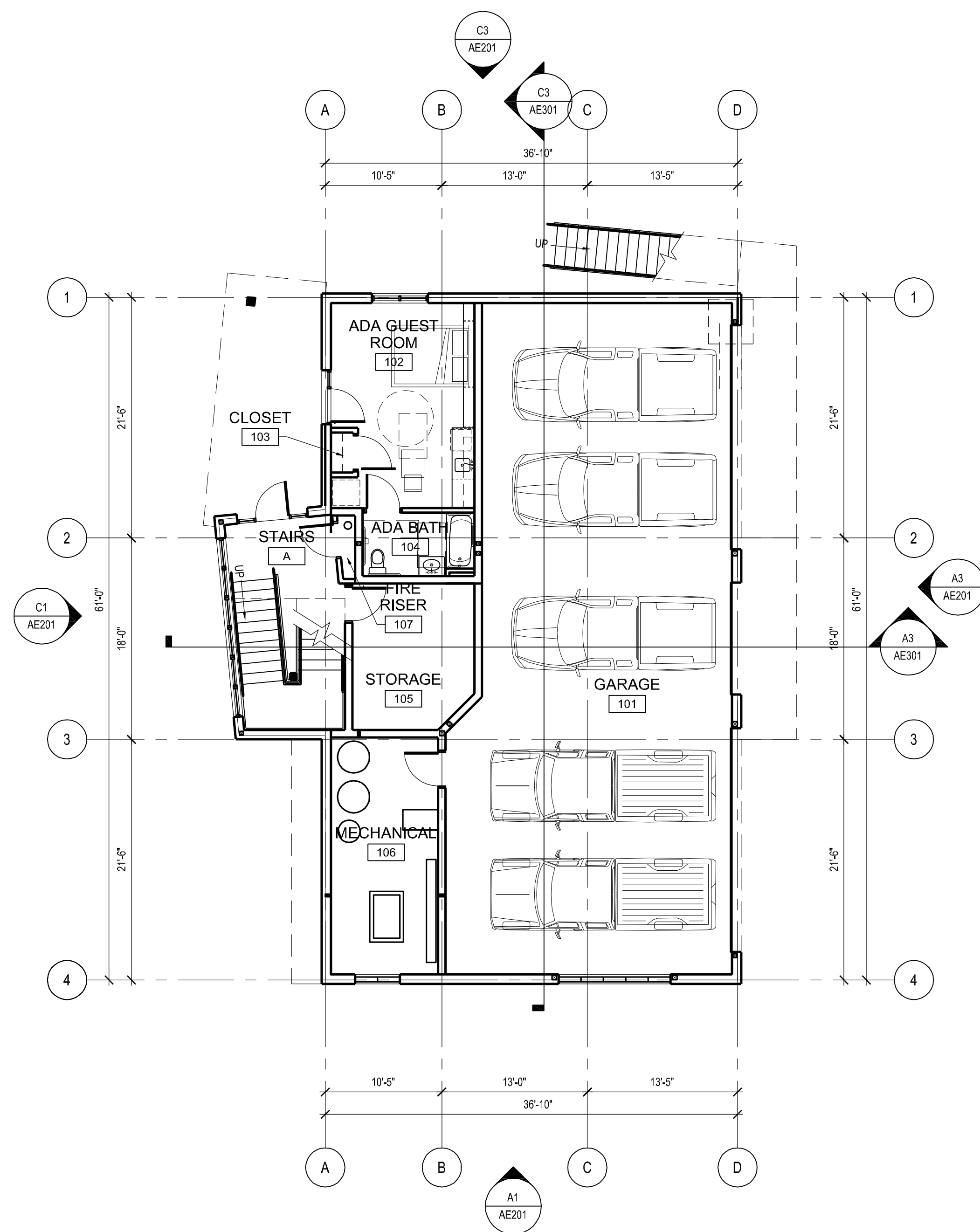

A3 GROUND LEVEL FLOOR PLAN
SCALE: 1/8" = 1'-0"

GENERAL CONSTRUCTION NOTES

- A. NOT USED.
- B. NOT USED.
- C. NOT USED.



ARCHITECTURE
PLANNING
INTERIORS
649 E SOUTH TEMPLE
SALT LAKE CITY, UT 84102
801.355.5915
www.crsa-us.com

LANDSCAPE ARCHITECT
CRSA
TINA GILLMAN
649 EAST SOUTH TEMPLE
SALT LAKE CITY, UTAH 84102
www.crsa-us.com
tina@crsa-us.com
801-355-5915
801-355-9885

CONSTRUCTION REFERENCE NOTES

1. PAINTED CEMENTITIOUS SIDING
2. PREFINISHED CORRUGATED METAL SIDING
3. EXTERIOR INSULATION FINISH SYSTEM
4. INSULATED TRANSLUCENT WALL PANELS
5. PAINTED METAL GUARDRAILS AT FRENCH BALCONIES
6. PREFINISH METAL ROOF OVER SUNSHADE DEVICE
7. GALVANIZED ALUMINUM STANDING SEAM ROOFING
8. ALUMINUM-CLAD WOOD WINDOW SYSTEM
9. ALUMINUM-CLAD WOOD DOOR SYSTEM
10. PREFINISHED BREAK METAL WRAP OVER COLUMN
11. PREFINISHED ALUMINUM SOFFIT
12. OVERHEAD GARAGE DOOR
13. FINISH GRADE
14. PREFINISHED METAL COPING
15. STANDARD METAL PIPE GUARDRAIL AND HANDRAIL SYSTEM
16. ALUMINUM-CLAD WOOD SLIDING GLASS DOOR SYSTEM
17. PREFINISHED METAL GUARDRAIL SYSTEM AT ROOF
18. PAINTED STEEL COLUMN
19. PAINTED FABRICATED STEEL STAIR SYSTEM
20. SCHEDULED DOOR SYSTEM

STRUCTURAL
ANDREA WARGULA, P.E. smithdavebarb@comcast.net
ANDREA WARGULA awargula@msn.com
1443 YUMA STREET 801-484-3521
SALT LAKE CITY, UTAH 84108

MECHANICAL
VAN BOERUM & FRANK www.vbfa.com
STEVE SHEPHERD sshepherd@vbfa.com
330 SOUTH 300 EAST 801-530-3148
SALT LAKE CITY, UTAH 84111 801-530-3150

ELECTRICAL
ENVISION ENGINEERING www.envisioneng.com
CHRIS KOBAYASHI ckobayashi@envisioneng.com
244 WEST 300 NORTH, SUITE 100 801-534-1130
SALT LAKE CITY, UTAH 84103 801-534-1080



PARK CITY TRANSIT
RESIDENTIAL BUILDING

1053 IRON HORSE DRIVE
PARK CITY, UTAH 84060

PARK CITY
MUNICIPAL
CORPORATION

445 MARSAC AVE. P.O. BOX 1480
PARK CITY, UTAH 84060

AA	-	-
AB	-	-
AC	-	-
AD	-	-
AE	-	-
AF	-	-
AG	-	-
AH	-	-
AI	-	-
AJ	-	-
AK	-	-
AL	-	-
AM	-	-
AN	-	-
AO	-	-
AP	-	-
AQ	-	-
AR	-	-
AS	-	-
AT	-	-
AU	-	-
AV	-	-
AW	-	-
AX	-	-
AY	-	-
AZ	-	-
BA	-	-
BB	-	-
BC	-	-
BD	-	-
BE	-	-
BF	-	-
BG	-	-
BH	-	-
BI	-	-
BJ	-	-
BK	-	-
BL	-	-
BM	-	-
BN	-	-
BO	-	-
BP	-	-
BQ	-	-
BR	-	-
BS	-	-
BT	-	-
BU	-	-
BV	-	-
BW	-	-
BX	-	-
BY	-	-
BZ	-	-
CA	-	-
CB	-	-
CC	-	-
CD	-	-
CE	-	-
CF	-	-
CG	-	-
CH	-	-
CI	-	-
CJ	-	-
CK	-	-
CL	-	-
CM	-	-
CN	-	-
CO	-	-
CP	-	-
CQ	-	-
CR	-	-
CS	-	-
CT	-	-
CU	-	-
CV	-	-
CW	-	-
CX	-	-
CY	-	-
CZ	-	-
DA	-	-
DB	-	-
DC	-	-
DD	-	-

PROJECT NO: B12-004
DRAWN BY: CM
CHECKED BY: JM

SECOND LEVEL
FLOOR PLAN

AE102

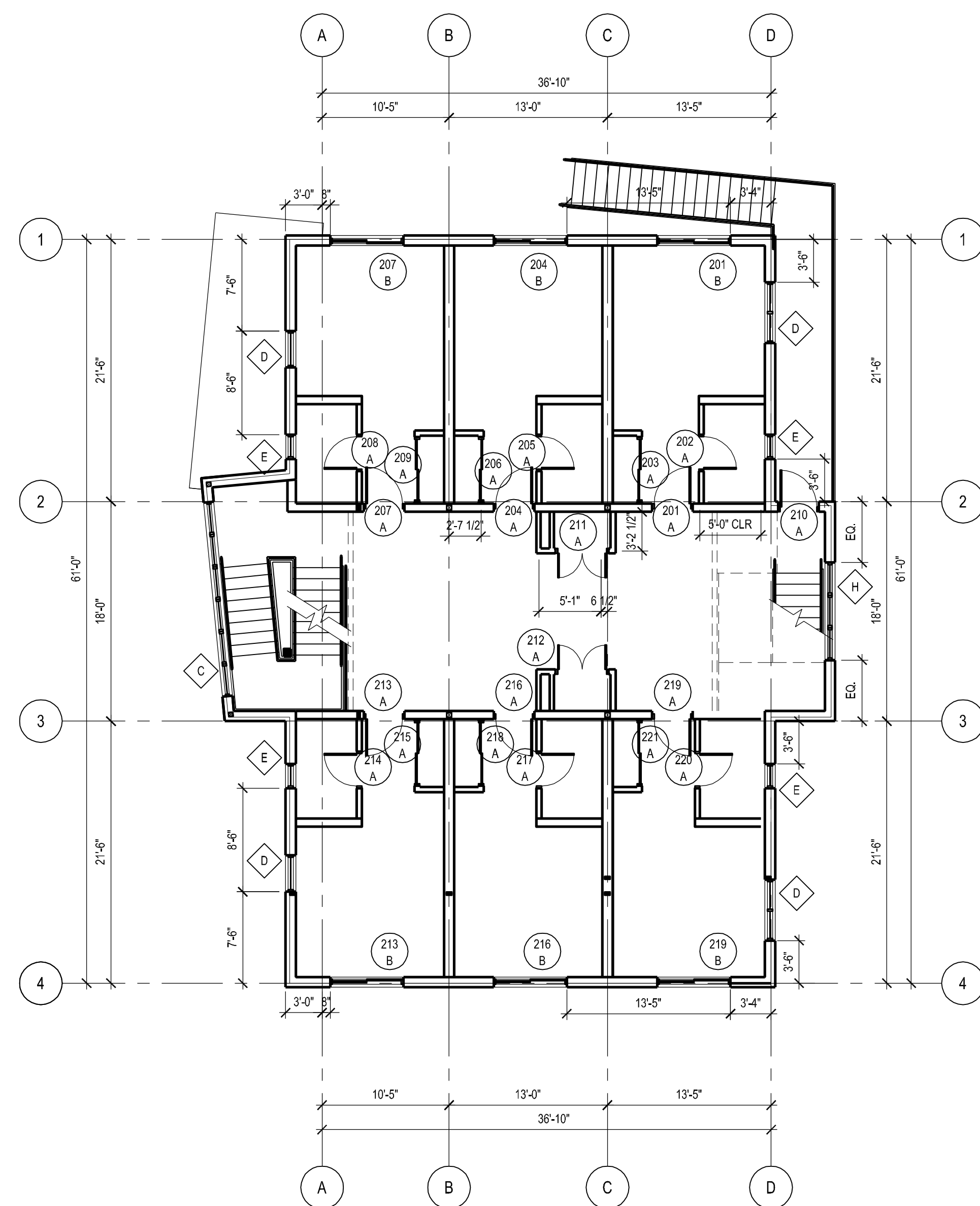

A1 SECOND LEVEL DIMENSION PLAN
SCALE: 1/8" = 1'-0"

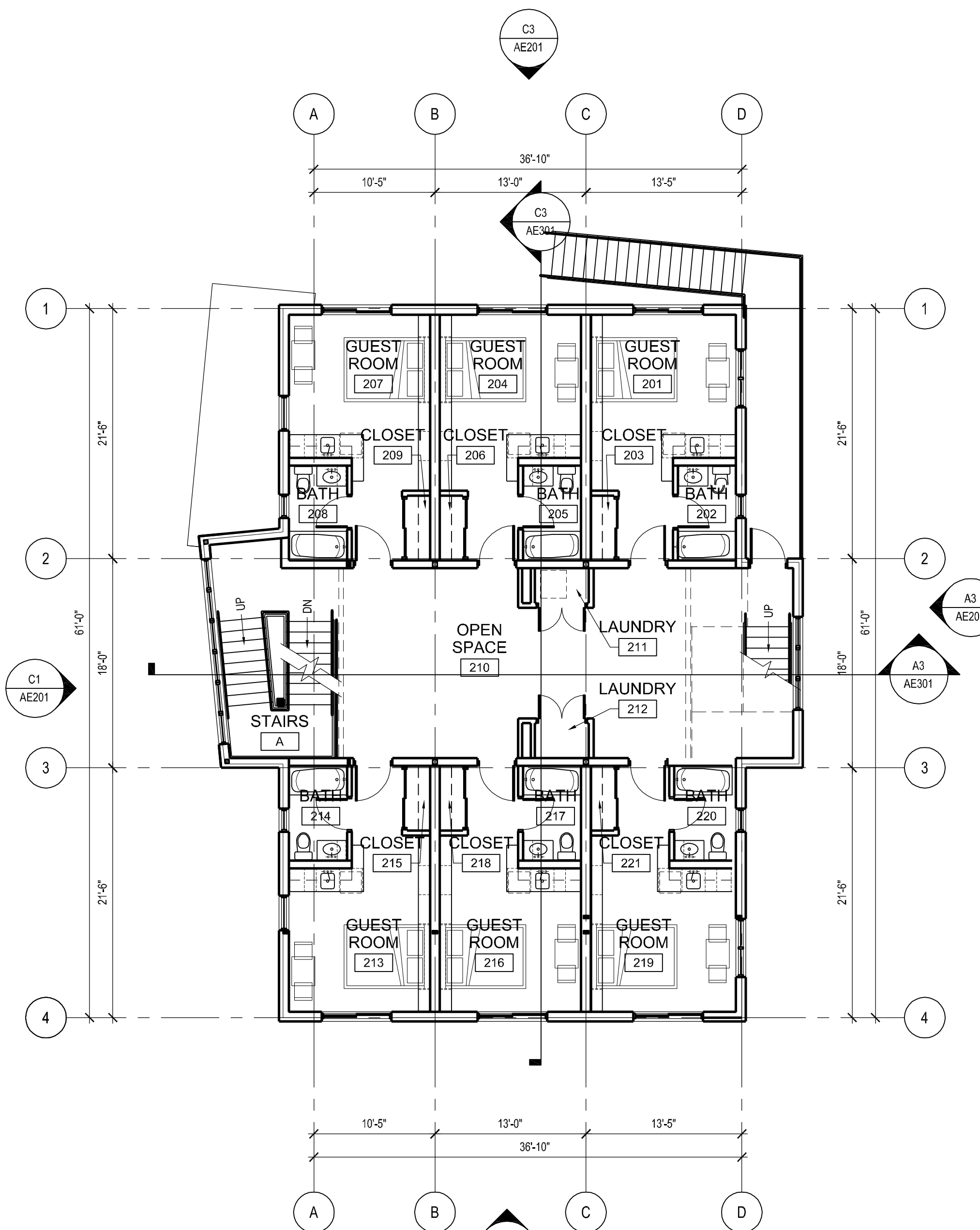
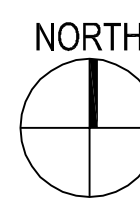

A3 SECOND LEVEL FLOOR PLAN
SCALE: 1/8" = 1'-0"



GENERAL CONSTRUCTION NOTES

- A. NOT USED.
- B. NOT USED.
- C. NOT USED.



ARCHITECTURE
PLANNING
INTERIORS
649 E SOUTH TEMPLE
SALT LAKE CITY, UT 84102
801.355.5915
www.crsa-us.com

LANDSCAPE ARCHITECT
CRSA
TINA GILLMAN
649 EAST SOUTH TEMPLE
SALT LAKE CITY, UTAH 84102
www.crsa-us.com
tina@crsa-us.com
801-355-5915
801-355-9885

CONSTRUCTION REFERENCE NOTES

1. PAINTED CEMENTITIOUS SIDING
2. PREFINISHED CORRUGATED METAL SIDING
3. EXTERIOR INSULATION FINISH SYSTEM
4. INSULATED TRANSLUCENT WALL PANELS
5. PAINTED METAL GUARDRAILS AT FRENCH BALCONIES
6. PREFINISH METAL ROOF OVER SUNSHADE DEVICE
7. GALVANIZED ALUMINUM STANDING SEAM ROOFING
8. ALUMINUM-CLAD WOOD WINDOW SYSTEM
9. ALUMINUM-CLAD WOOD DOOR SYSTEM
10. PREFINISHED BREAK METAL WRAP OVER COLUMN
11. PREFINISHED ALUMINUM SOFFIT
12. OVERHEAD GARAGE DOOR
13. FINISH GRADE
14. PREFINISHED METAL COPING
15. STANDARD METAL PIPE GUARDRAIL AND HANDRAIL SYSTEM
16. ALUMINUM-CLAD WOOD SLIDING GLASS DOOR SYSTEM
17. PREFINISHED METAL GUARDRAIL SYSTEM AT ROOF
18. PAINTED STEEL COLUMN
19. PAINTED FABRICATED STEEL STAIR SYSTEM
20. SCHEDULED DOOR SYSTEM

STRUCTURAL
ANDREA WARGULA, P.E.
1443 YUMA STREET
SALT LAKE CITY, UTAH 84108
smithdavebarb@comcast.net
awargula@msn.com
801-484-3521

MECHANICAL
VAN BOERUM & FRANK
STEVE SHEPHERD
330 SOUTH 300 EAST
SALT LAKE CITY, UTAH 84111
www.vbfa.com
sshepherd@vbfa.com
801-530-3148
801-530-3150

ELECTRICAL
ENVISION ENGINEERING
CHRIS KOBAYASHI
244 WEST 300 NORTH, SUITE 100
SALT LAKE CITY, UTAH 84103
www.envisioneng.com
ckobayashi@envisioneng.com
801-534-1130
801-534-1080



PARK CITY TRANSIT
RESIDENTIAL BUILDING

1053 IRON HORSE DRIVE
PARK CITY, UTAH 84060

PARK CITY
MUNICIPAL
CORPORATION

445 MARSAC AVE. P.O. BOX 1480
PARK CITY, UTAH 84060

AA	-	-
AB	-	-
AC	-	-
AD	-	-
AE	-	-
AF	-	-
AG	-	-
AH	-	-
AI	-	-
AJ	-	-
AK	-	-
AL	-	-
AM	-	-
AN	-	-
AO	-	-
AP	-	-
AQ	-	-
AR	-	-
AS	-	-
AT	-	-
AU	-	-
AV	-	-
AW	-	-
AX	-	-
AY	-	-
AZ	-	-
BA	-	-
BB	-	-
BC	-	-
BD	-	-
BE	-	-
BF	-	-
BG	-	-
BH	-	-
BI	-	-
BJ	-	-
BK	-	-
BL	-	-
BM	-	-
BN	-	-
BO	-	-
BP	-	-
BQ	-	-
BR	-	-
BS	-	-
BT	-	-
BU	-	-
BV	-	-
BW	-	-
BX	-	-
BY	-	-
BZ	-	-
CA	-	-
CB	-	-
CC	-	-
CD	-	-
CE	-	-
CF	-	-
CG	-	-
CH	-	-
CI	-	-
CJ	-	-
CK	-	-
CL	-	-
CM	-	-
CN	-	-
CO	-	-
CP	-	-
CQ	-	-
CR	-	-
CS	-	-
CT	-	-
CU	-	-
CV	-	-
CW	-	-
CX	-	-
CY	-	-
CZ	-	-
DA	-	-
DB	-	-
DC	-	-
DD	-	-

PROJECT NO: B12-004
DRAWN BY: CM
CHECKED BY: JM

THIRD LEVEL
FLOOR PLAN

AE103

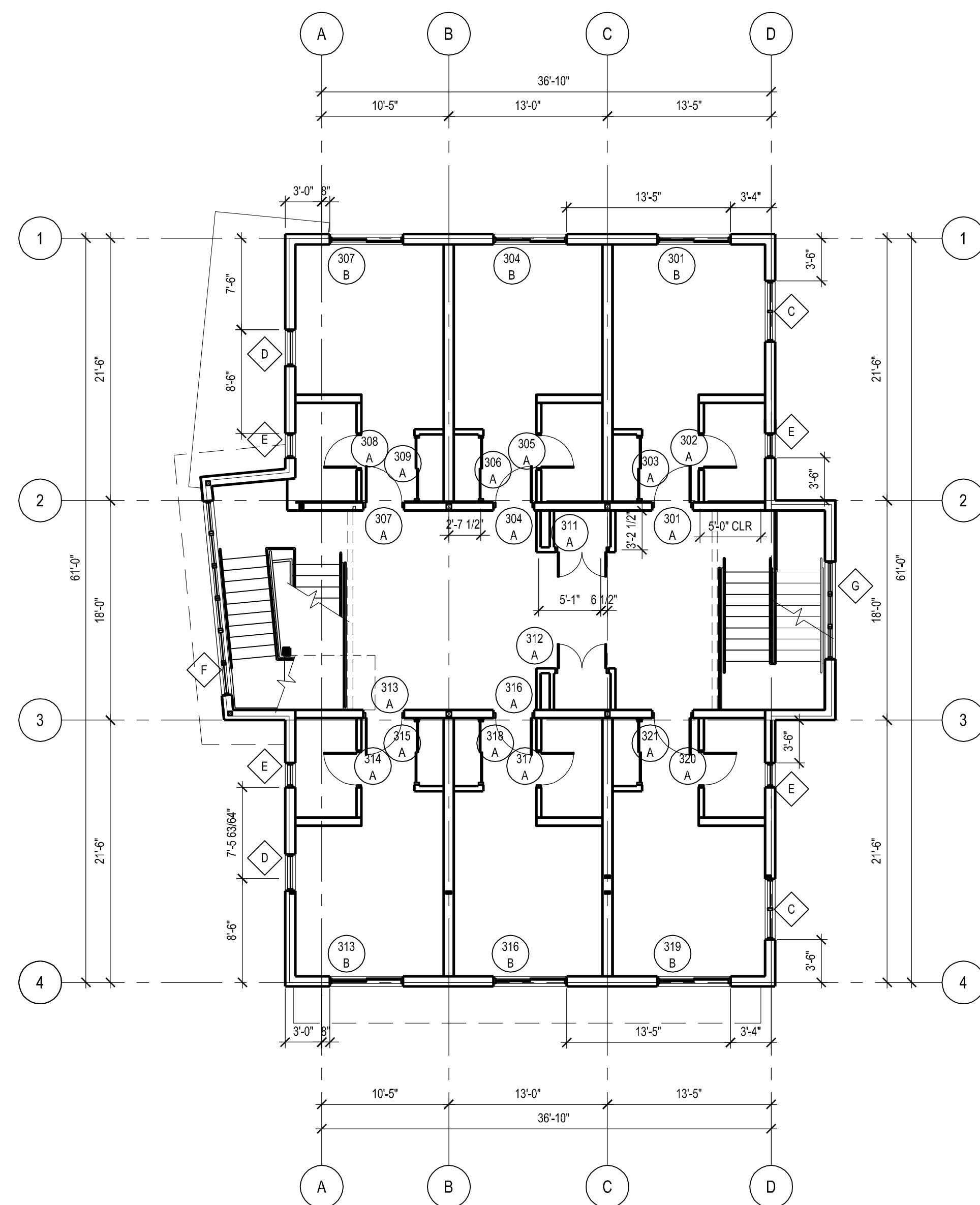

A1 THIRD LEVEL DIMENSION PLAN
SCALE: 1/8" = 1'-0"

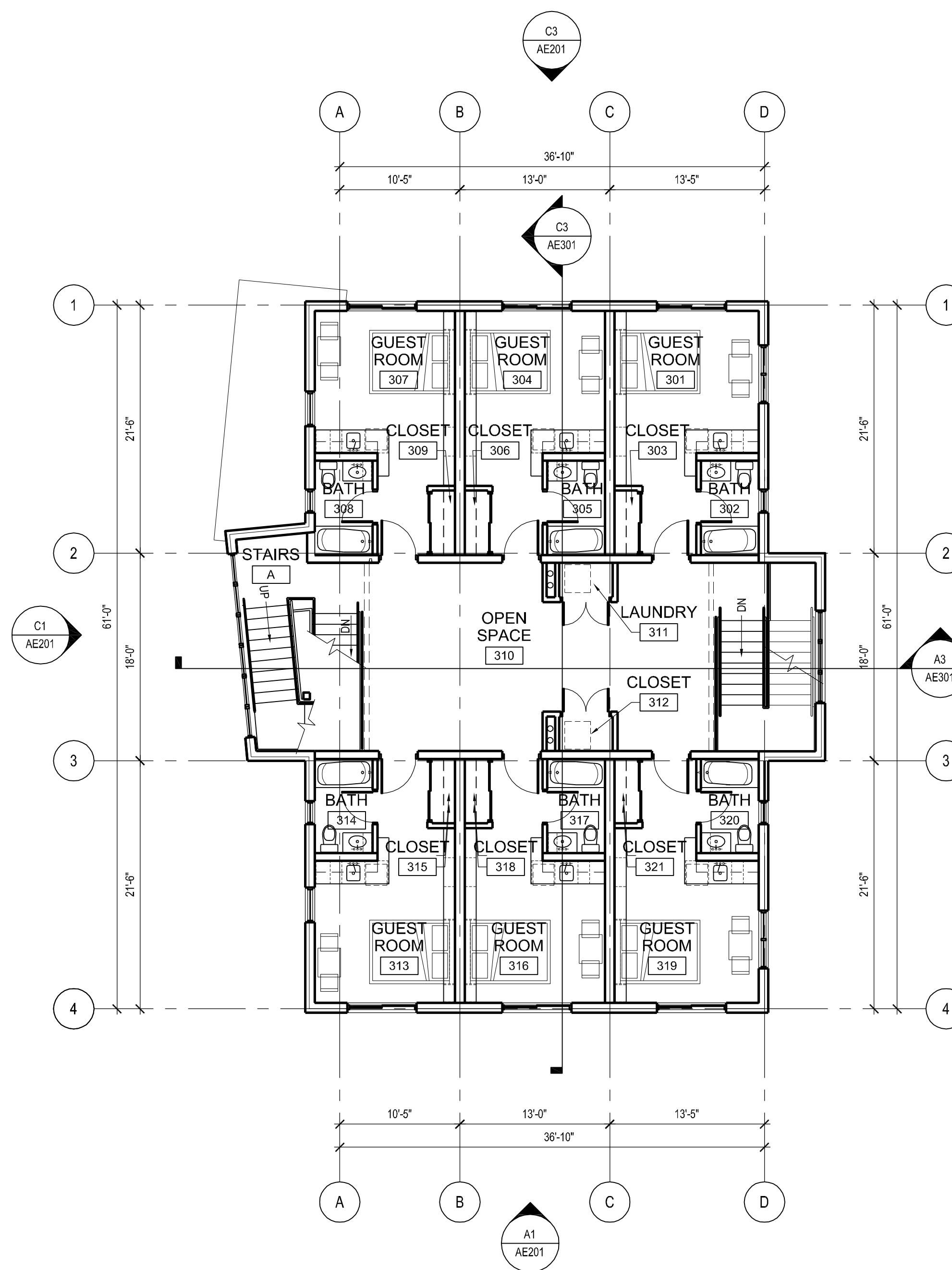

A3 THIRD LEVEL FLOOR PLAN
SCALE: 1/8" = 1'-0"



GENERAL CONSTRUCTION NOTES

- A. NOT USED.
- B. NOT USED.
- C. NOT USED.



**ARCHITECTURE
PLANNING
INTERIORS**
649 E SOUTH TEMPLE
SALT LAKE CITY, UT 84102
801.355.5915
www.crsa-us.com

LANDSCAPE ARCHITECT
CRSA
TINA GILLMAN
649 EAST SOUTH TEMPLE
SALT LAKE CITY, UTAH 84102
www.crsa-us.com
tina@crsa-us.com
801-355-5915
801-355-9885

CONSTRUCTION REFERENCE NOTES

1. PAINTED CEMENTITIOUS SIDING
2. PREFINISHED CORRUGATED METAL SIDING
3. EXTERIOR INSULATION FINISH SYSTEM
4. INSULATED TRANSLUCENT WALL PANELS
5. PAINTED METAL GUARDRAILS AT FRENCH BALCONIES
6. PREFINISH METAL ROOF OVER SUNSHADE DEVICE
7. GALVANIZED ALUMINUM STANDING SEAM ROOFING
8. ALUMINUM-CLAD WOOD WINDOW SYSTEM
9. ALUMINUM-CLAD WOOD DOOR SYSTEM
10. PREFINISHED BREAK METAL WRAP OVER COLUMN
11. PREFINISHED ALUMINUM SOFFIT
12. OVERHEAD GARAGE DOOR
13. FINISH GRADE
14. PREFINISHED METAL COPING
15. STANDARD METAL PIPE GUARDRAIL AND HANDRAIL SYSTEM
16. ALUMINUM-CLAD WOOD SLIDING GLASS DOOR SYSTEM
17. PREFINISHED METAL GUARDRAIL SYSTEM AT ROOF
18. PAINTED STEEL COLUMN
19. PAINTED FABRICATED STEEL STAIR SYSTEM
20. SCHEDULED DOOR SYSTEM

STRUCTURAL
ANDREA WARGULA, P.E.
ANDREA WARGULA
1443 YUMA STREET
SALT LAKE CITY, UTAH 84108
smithdavebarb@comcast.net
awargula@msn.com
801-484-3521

MECHANICAL
VAN BOERUM & FRANK
STEVE SHEPHERD
330 SOUTH 300 EAST
SALT LAKE CITY, UTAH 84111
www.vbfa.com
sshepherd@vbfa.com
801-530-3148
801-530-3150

ELECTRICAL
ENVISION ENGINEERING
CHRIS KOBAYASHI
244 WEST 300 NORTH, SUITE 100
SALT LAKE CITY, UTAH 84103
www.envisioneng.com
ckobayashi@envisioneng.com
801-534-1130
801-534-1080



**PARK CITY TRANSIT
RESIDENTIAL BUILDING**

1053 IRON HORSE DRIVE
PARK CITY, UTAH 84060

**PARK CITY
MUNICIPAL
CORPORATION**

445 MARSAC AVE. P.O. BOX 1480
PARK CITY, UTAH 84060

AA	-	-
AB	-	-
AC	-	-
AD	-	-
AE	-	-
AF	-	-
AG	-	-
AH	-	-
AI	-	-
AJ	-	-
AK	-	-
AL	-	-
AM	-	-
AN	-	-
AO	-	-
AP	-	-
AQ	-	-
AR	-	-
AS	-	-
AT	-	-
AU	-	-
AV	-	-
AW	-	-
AX	-	-
AY	-	-
AZ	-	-
BA	-	-
BB	-	-
BC	-	-
BD	-	-
BE	-	-
BF	-	-
BG	-	-
BH	-	-
BI	-	-
BJ	-	-
BK	-	-
BL	-	-
BM	-	-
BN	-	-
BO	-	-
BP	-	-
BQ	-	-
BR	-	-
BS	-	-
BT	-	-
BU	-	-
BV	-	-
BW	-	-
BX	-	-
BY	-	-
BZ	-	-
CA	-	-
CB	-	-
CC	-	-
CD	-	-
CE	-	-
CF	-	-
CG	-	-
CH	-	-
CI	-	-
CJ	-	-
CK	-	-
CL	-	-
CM	-	-
CN	-	-
CO	-	-
CP	-	-
CQ	-	-
CR	-	-
CS	-	-
CT	-	-
CU	-	-
CV	-	-
CW	-	-
CX	-	-
CY	-	-
CZ	-	-
DA	-	-
DB	-	-
DC	-	-
DD	-	-

PROJECT NO: B12-004
DRAWN BY: CM
CHECKED BY: JM

ROOF PLANS

AE105

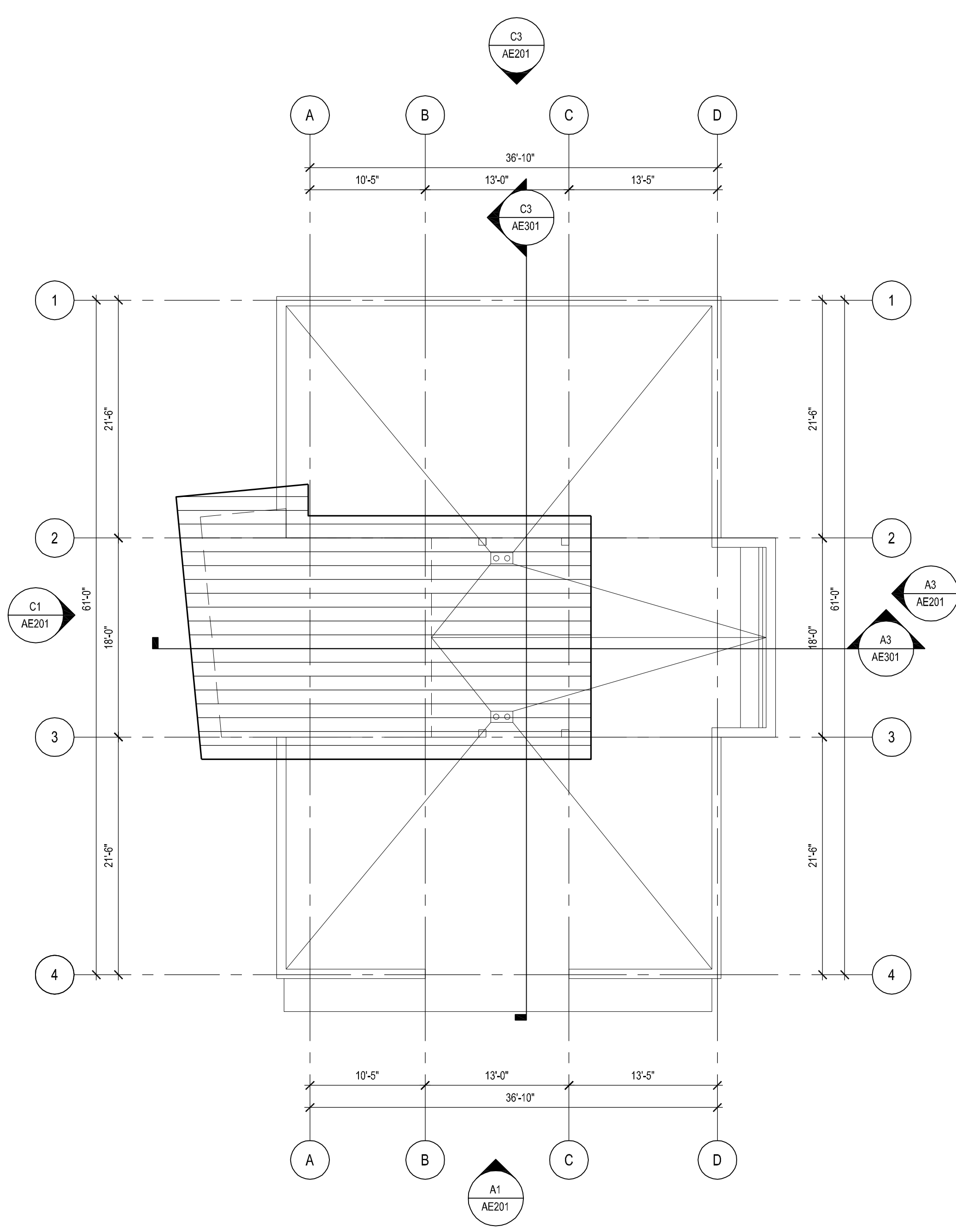

A1 UPPER ROOF PLAN
SCALE: 1/8" = 1'-0"

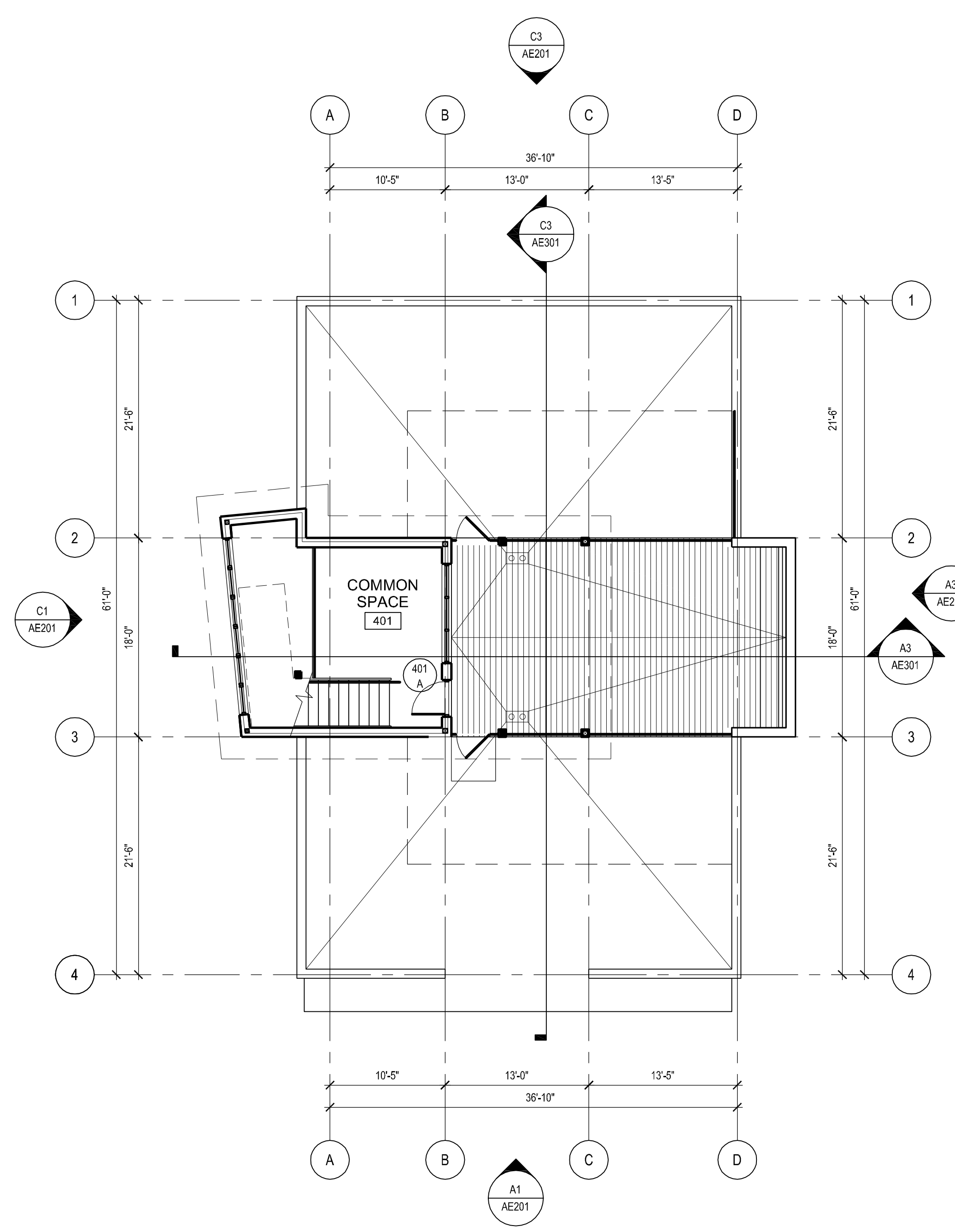

A3 ROOF PLAN
SCALE: 1/8" = 1'-0"

GENERAL SITE CONSTRUCTION NOTES

- A. NOT USED.
- B. NOT USED.
- C. NOT USED.



**ARCHITECTURE
PLANNING
INTERIORS**
649 E SOUTH TEMPLE
SALT LAKE CITY, UT 84102
801.355.5915
www.crsa-us.com

LANDSCAPE ARCHITECT
CRSA
TINA GILLMAN
649 EAST SOUTH TEMPLE
SALT LAKE CITY, UTAH 84102
www.crsa-us.com
tina@crsa-us.com
801-355-5915
801-355-9885

STRUCTURAL
ANDREA WARGULA, P.E.
ANDREA WARGULA
1443 YUMA STREET
SALT LAKE CITY, UTAH 84108
smithdavebarb@comcast.net
awargula@msn.com
801-484-3521
801-530-1150

MECHANICAL
VAN BOERUM & FRANK
STEVE SHEPHERD
330 SOUTH 300 EAST
SALT LAKE CITY, UTAH 84111
www.vbfa.com
sshepherd@vbfa.com
801-530-3148
801-530-3150

ELECTRICAL
ENVISION ENGINEERING
CHRIS KOBAYASHI
244 WEST 300 NORTH, SUITE 100
SALT LAKE CITY, UTAH 84103
www.envisioneng.com
ckobayashi@envisioneng.com
801-534-1130
801-534-1080

EXTERIOR ELEV. REFERENCE NOTES

1. PAINTED CEMENTITIOUS SIDING
2. PREFINISHED CORRUGATED METAL SIDING
3. EXTERIOR INSULATION FINISH SYSTEM
4. INSULATED TRANSLUCENT WALL PANELS
5. PAINTED METAL GUARDRAILS AT FRENCH BALCONIES
6. PREFINISH METAL ROOF OVER SUNSHADE DEVICE
7. GALVANIZED ALUMINUM STANDING SEAM ROOFING
8. ALUMINUM-CLAD WOOD WINDOW SYSTEM
9. ALUMINUM-CLAD WOOD DOOR SYSTEM
10. PREFINISHED BREAK METAL WRAP OVER COLUMN
11. PREFINISHED ALUMINUM SOFFIT
12. OVERHEAD GARAGE DOOR
13. FINISH GRADE
14. PREFINISHED METAL COPING
15. STANDARD METAL PIPE GUARDRAIL AND HANDRAIL SYSTEM
16. ALUMINUM-CLAD WOOD SLIDING GLASS DOOR SYSTEM
17. PREFINISHED METAL GUARDRAIL SYSTEM AT ROOF
18. PAINTED STEEL COLUMN
19. PAINTED FABRICATED STEEL STAIR SYSTEM
20. SCHEDULED FLOOR SYSTEM
21. PREFINISHED METAL GUTTER AND DOWNSPOUT
22. SNOW GUARD BARS



PARK CITY TRANSIT
RESIDENTIAL BUILDING

1053 IRON HORSE DRIVE
PARK CITY, UTAH 84060

PARK CITY
MUNICIPAL
CORPORATION

445 MARSAC AVE. P.O. BOX 1480
PARK CITY, UTAH 84060

AA	-	-
AB	-	-
AC	-	-
AD	-	-
AE	-	-
AF	-	-
AG	-	-
AH	-	-
AI	-	-
AJ	-	-
AK	-	-
AL	-	-
AM	-	-
AN	-	-
AO	-	-
AP	-	-
AQ	-	-
AR	-	-
AS	-	-
AT	-	-
AU	-	-
AV	-	-
AW	-	-
AX	-	-
AY	-	-
AZ	-	-
BA	-	-
BB	-	-
BC	-	-
BD	-	-
BE	-	-
BF	-	-
BG	-	-
BH	-	-
BI	-	-
BJ	-	-
BK	-	-
BL	-	-
BM	-	-
BN	-	-
BO	-	-
BP	-	-
BQ	-	-
BR	-	-
BS	-	-
BT	-	-
BU	-	-
BV	-	-
BW	-	-
BX	-	-
BY	-	-
BZ	-	-
CA	-	-
CB	-	-
CC	-	-
CD	-	-
CE	-	-
CF	-	-
CG	-	-
CH	-	-
CI	-	-
CJ	-	-
CK	-	-
CL	-	-
CM	-	-
CN	-	-
CO	-	-
CP	-	-
CQ	-	-
CR	-	-
CS	-	-
CT	-	-
CU	-	-
CV	-	-
CW	-	-
CX	-	-
CY	-	-
CZ	-	-
DA	-	-
DB	-	-
DC	-	-
DD	-	-

PROJECT NO: B12-004
DRAWN BY: CM
CHECKED BY: JM

EXTERIOR
ELEVATIONS

AE201

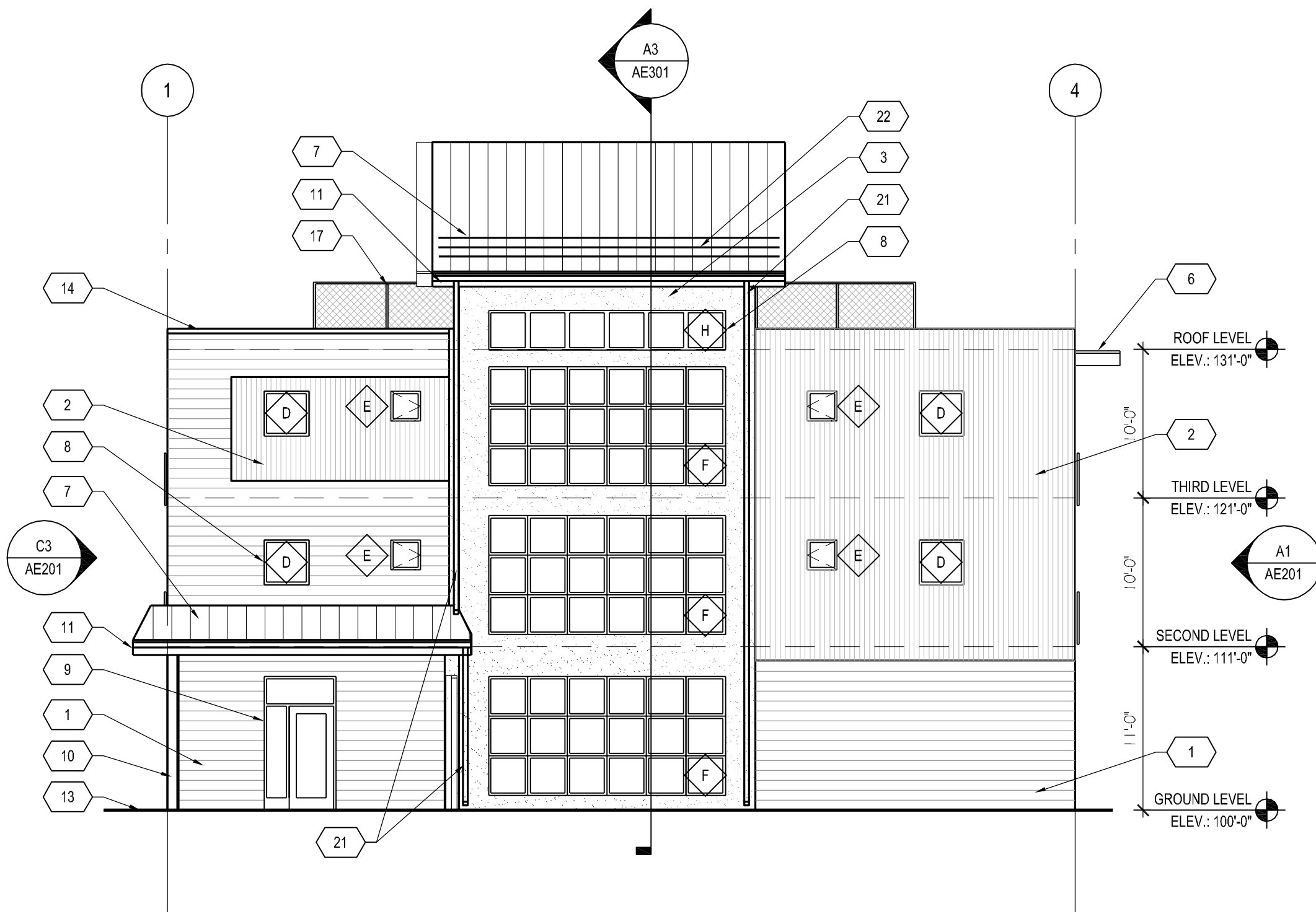

C1 EXTERIOR ELEVATION - WEST
SCALE: 1/8" = 1'-0"

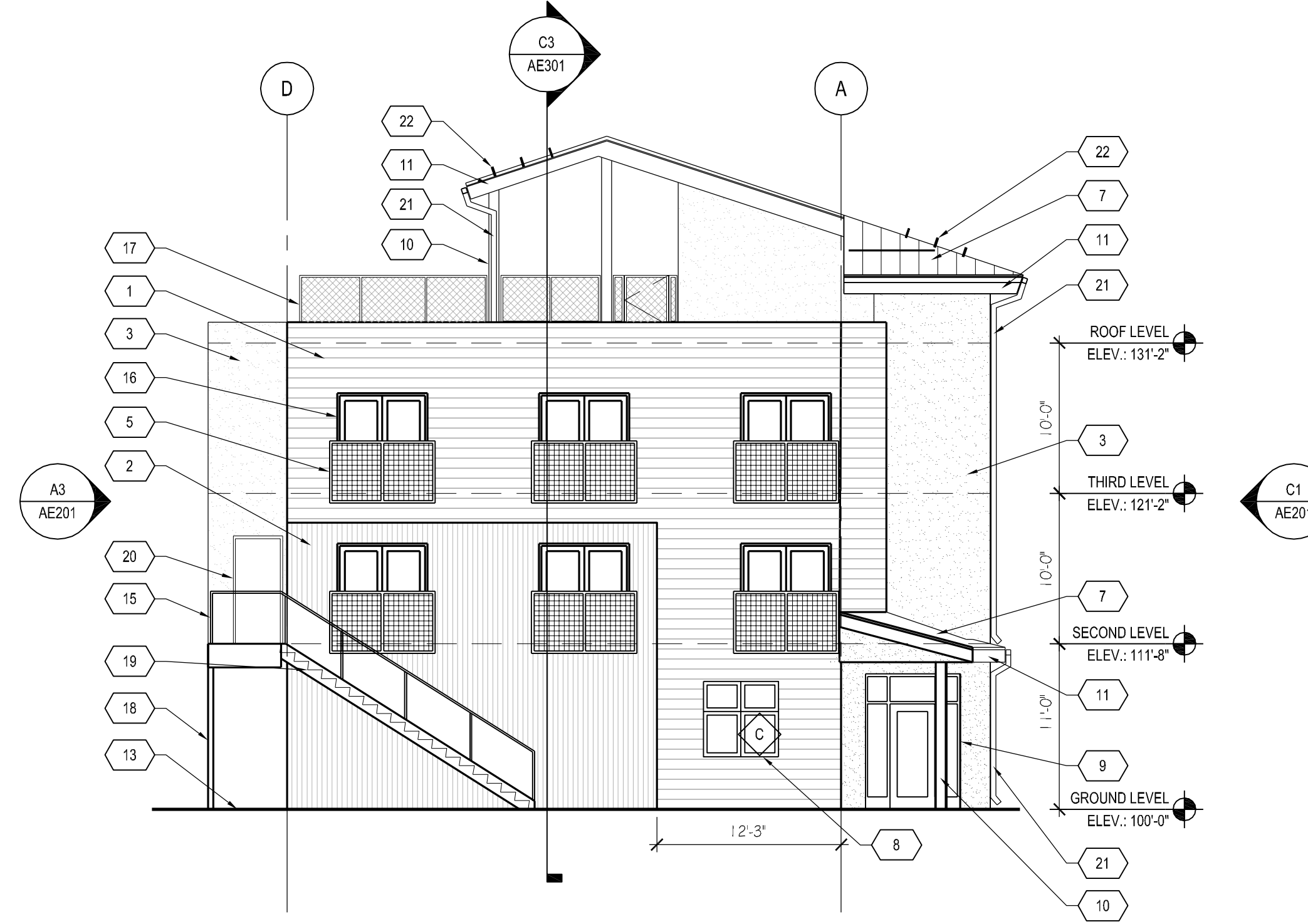

C3 EXTERIOR ELEVATION - NORTH
SCALE: 1/8" = 1'-0"

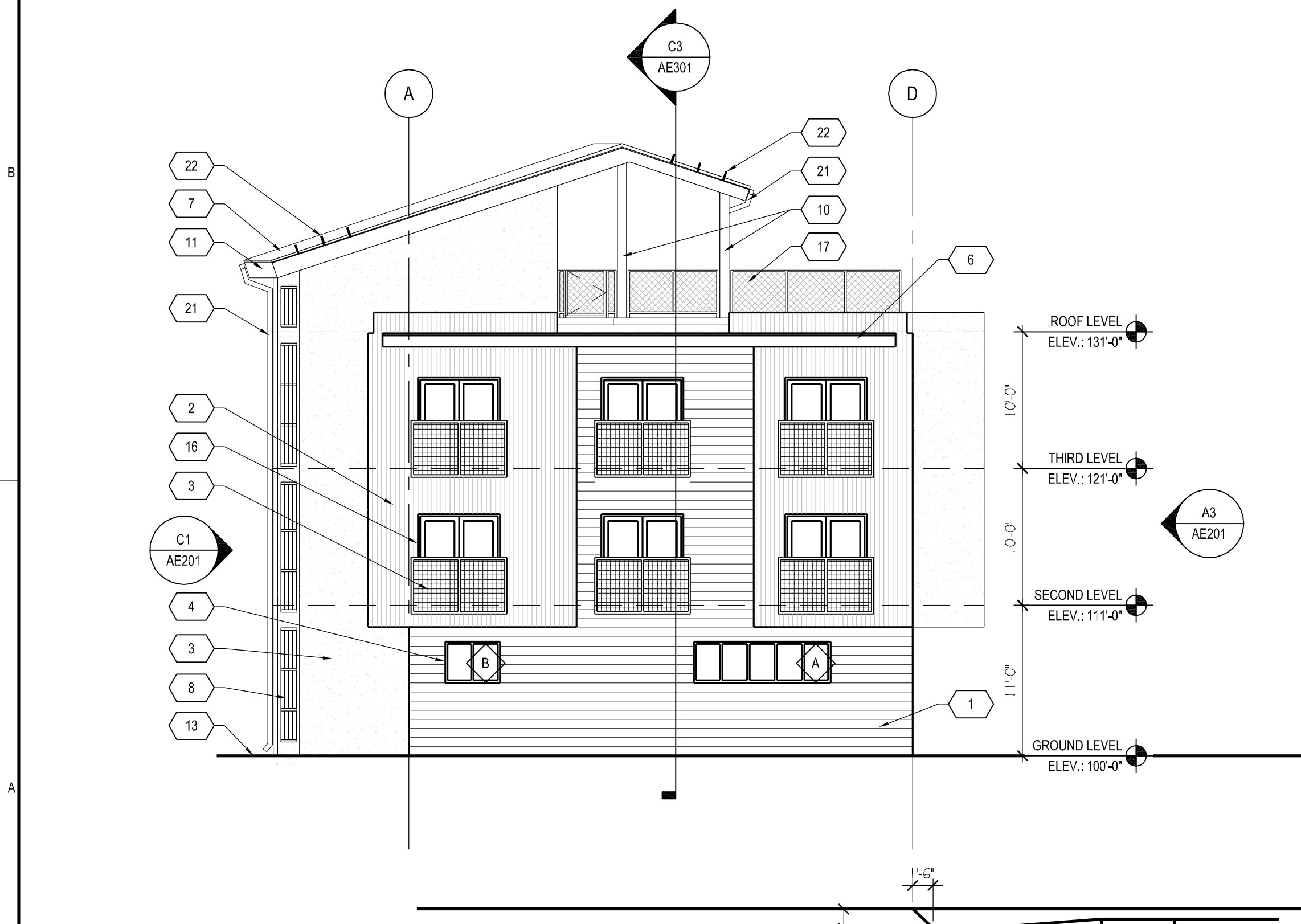

A1 EXTERIOR ELEVATION - SOUTH
SCALE: 1/8" = 1'-0"

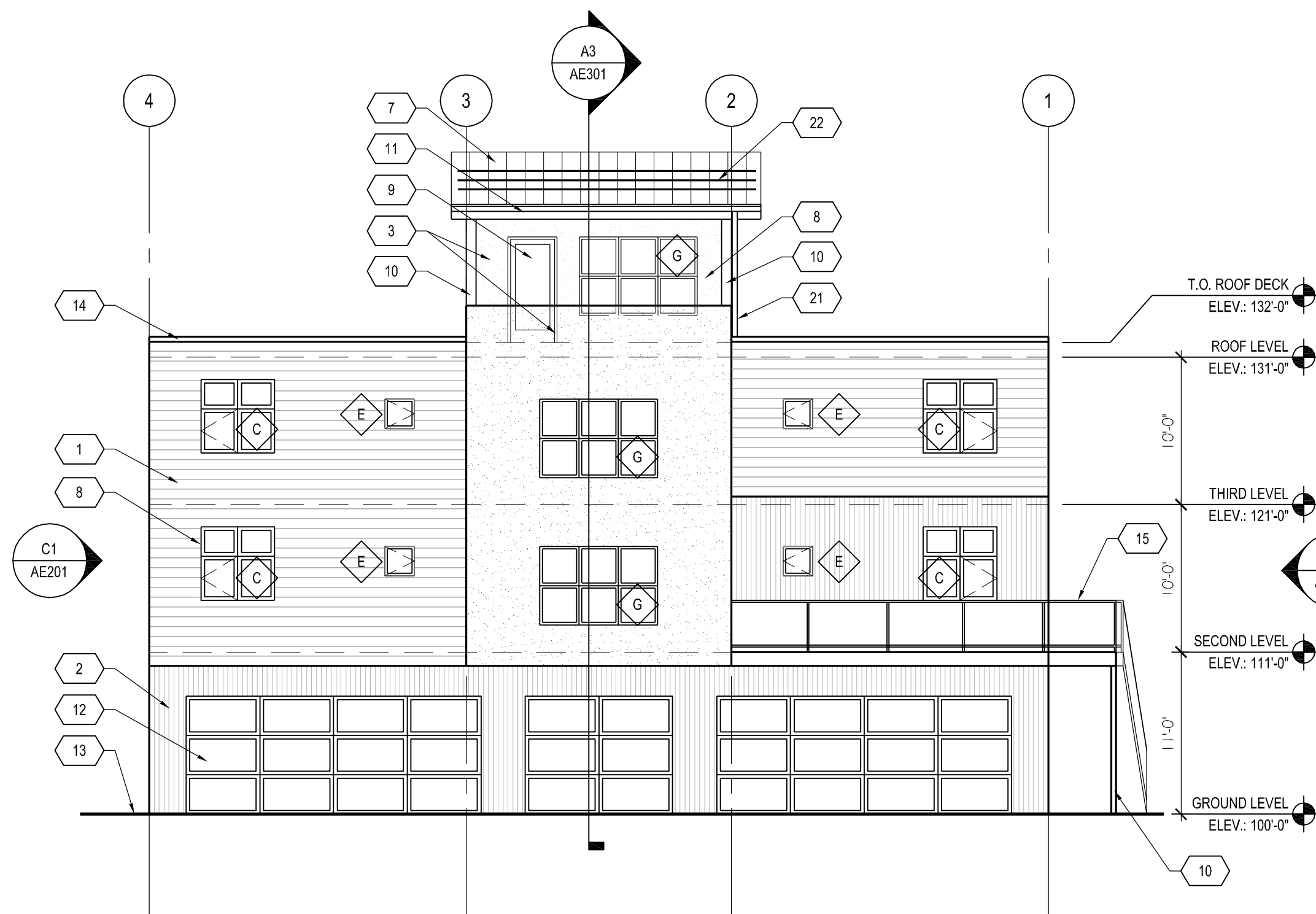

A3 EXTERIOR ELEVATION - EAST
SCALE: 1/8" = 1'-0"

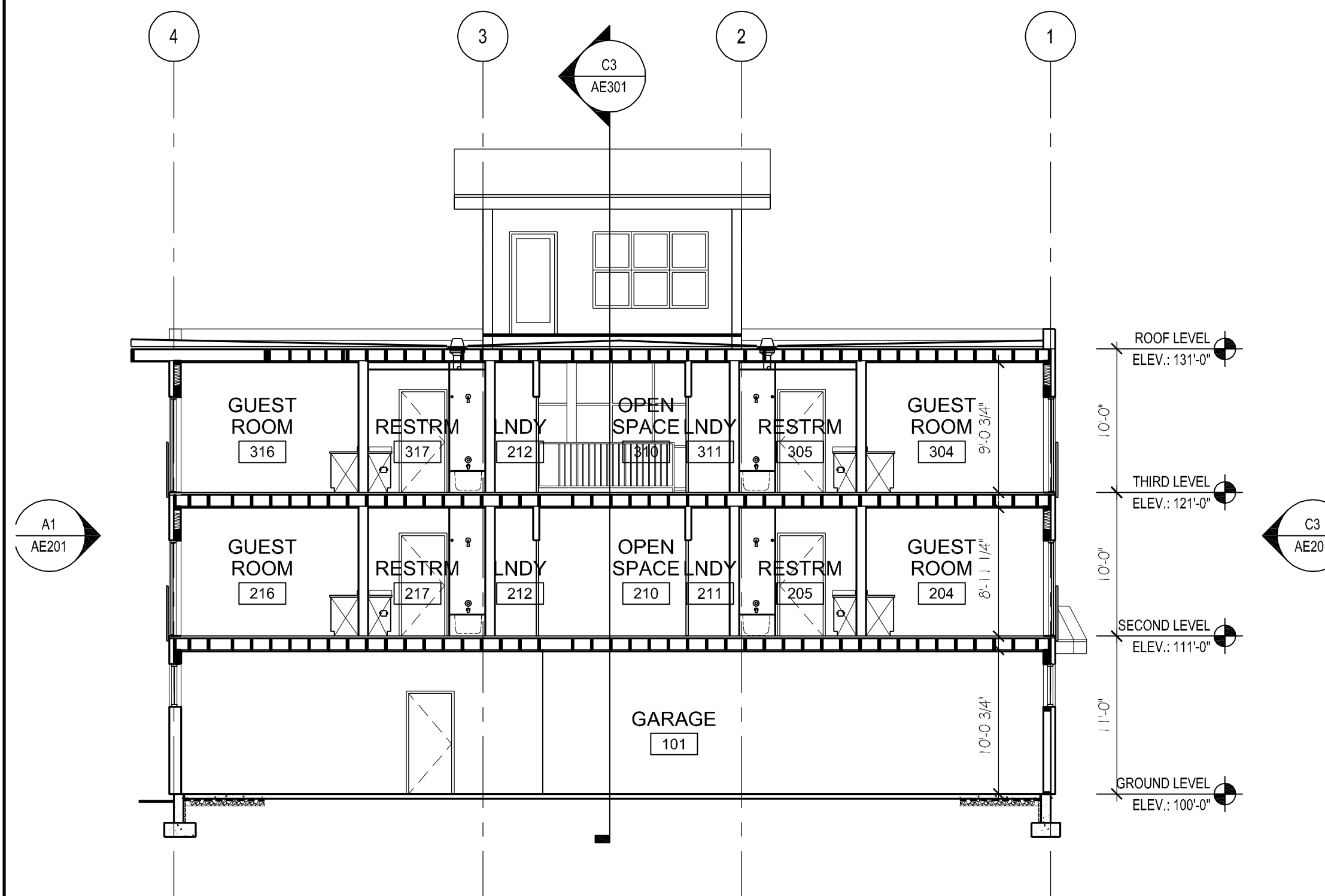

C3 BUILDING SECTION
SCALE: 1/8" = 1'-0"

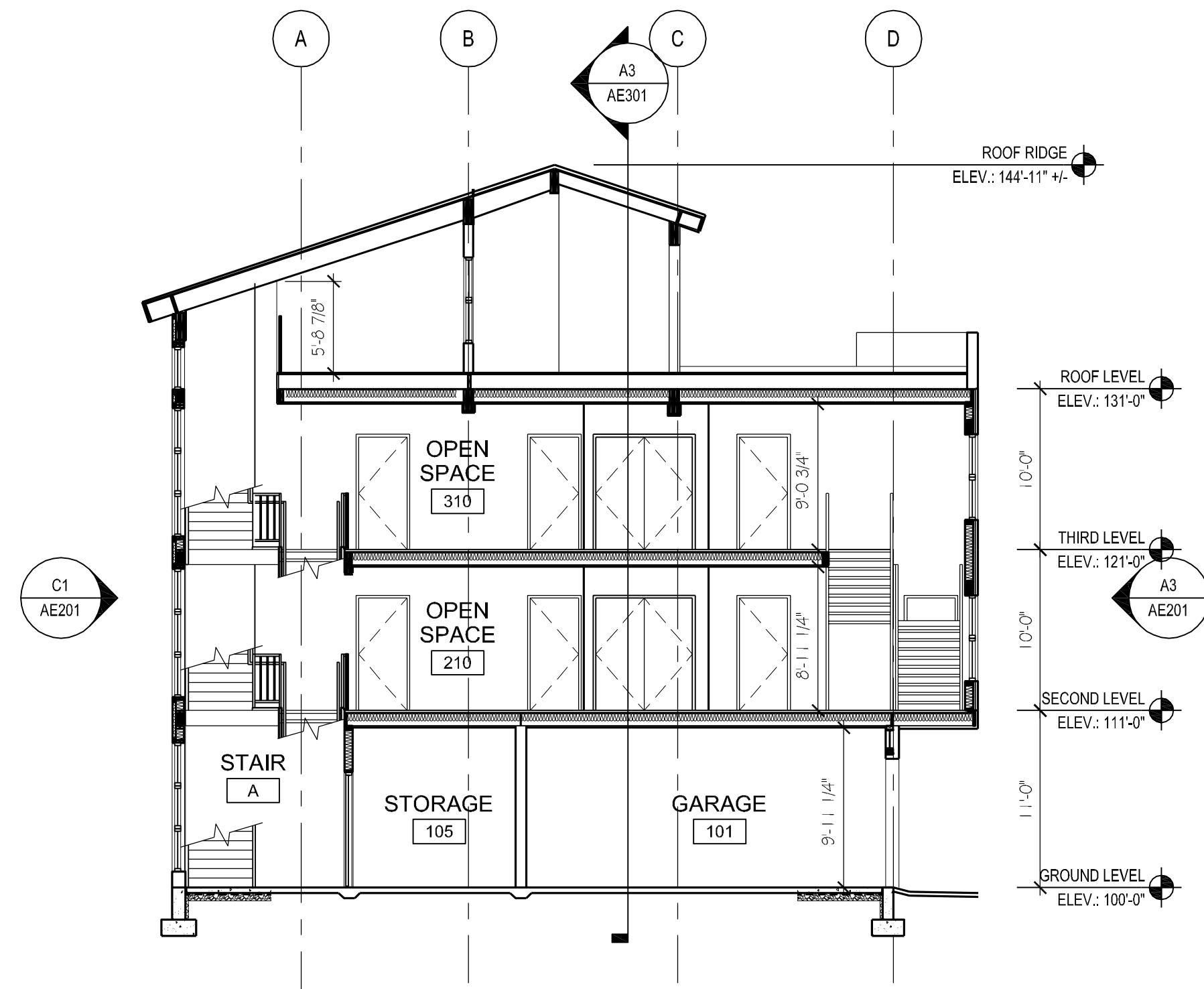

A3 BUILDING SECTION
SCALE: 1/8" = 1'-0"

WALL SECTION REFERENCE NOTES

1. CONCRETE FOOTING - COORD. WITH STRUCTURAL
2. CONCRETE FOUNDATION WALL - COORD. WITH STRUCTURAL
3. MASONRY OR CULTURED STONE - SEE EXTERIOR ELEVATIONS
4. SCHEDULED WINDOW SYSTEM
5. SUSPENDED CEILING SYSTEM OR PANEL SYSTEM
6. MASONRY BAND - DETAIL D5 / AE511
7. SCHEDULED ROOF SYSTEM
8. SCHEDULED DOOR SYSTEM
9. METAL WRAPPED WOOD FRAMING
10. WOOD BEAM - COORD. WITH STRUCTURAL
11. STEEL BEAM - COORD. WITH STRUCTURAL
12. ELECTRICAL FIXTURE
13. EXTERIOR GYPSUM BOARD
14. ROOF MEMBRANE OVER SLOPED INSULATION BOARD OVER
15. STONE WINDOW HEADER
16. STONE WINDOW SILL
17. PAVER SYSTEM OVER PROTECTION BOARD OVER ROOF MEMBRANE
18. MANSARD ROOF TRUSS
19. FRAMED GUARDRAIL WITH STONE CAP
20. METAL GUARDRAIL
21. (2) LAYERS GYPSUM BOARD OVER WOOD TRUSS
22. PREFINISHED METAL RAINGUTTER SYSTEM

WALL SECTION GENERAL NOTES

- A. SEE SHEET AE501 FOR WALL, CEILING AND ROOF TYPES.
- B. SEE BUILDING ELEVATIONS FOR ACTUAL TOP OF WALL CONDITIONS AND THE DETAIL CALLOUTS.
- C. PROVIDE FIRE BLOCKING AT MAX. 10'-0" O.C., HORIZONTAL AND VERTICAL IN ALL WALL, FLOOR/CEILING, AND ROOF/CEILING ASSEMBLIES.
- D. PROVIDE 5/8" GYPSUM BOARD ON UNDERSIDE OF ALL INTERIOR STAIRWAYS AND LANDINGS.
- E. SEE REFLECTED CEILING PLANS FOR FINISH CEILING ELEVATIONS
- F. SEE SHEETS AE110 - AE113 FOR REQUIRED RATED ASSEMBLIES.
- G. SEE SHEETS AE001 - AE004 FOR CODE REVIEWS RATED ASSEMBLIES PLANS



**ARCHITECTURE
PLANNING
INTERIORS**
649 E SOUTH TEMPLE
SALT LAKE CITY, UT 84102
801.355.5915
www.crsa-us.com

LANDSCAPE ARCHITECT
CRSA
TINA GILLMAN
649 EAST SOUTH TEMPLE
SALT LAKE CITY, UTAH 84102
www.crsa-us.com
tina@crsa-us.com
801-355-5915
801-355-9885

STRUCTURAL
ANDREA WARGULA, P.E.
ANDREA WARGULA
1443 YUMA STREET
SALT LAKE CITY, UTAH 84108
smithdavebarb@comcast.net
awargula@msn.com
801-484-3521

MECHANICAL
VAN BOERUM & FRANK
STEVE SHEPHERD
330 SOUTH 300 EAST
SALT LAKE CITY, UTAH 84111
www.vbfa.com
sshepherd@vbfa.com
801-530-3148
801-530-3150

ELECTRICAL
ENVISION ENGINEERING
CHRIS KOBAYASHI
244 WEST 300 NORTH, SUITE 100
SALT LAKE CITY, UTAH 84103
www.envisioneng.com
ckobayashi@envisioneng.com
801-534-1130
801-534-1080



**PARK CITY TRANSIT
RESIDENTIAL BUILDING**

1053 IRON HORSE DRIVE
PARK CITY, UTAH 84060

**PARK CITY
MUNICIPAL
CORPORATION**

445 MARSAC AVE. P.O. BOX 1480
PARK CITY, UTAH 84060

AA	-	-
AB	-	-
AC	-	-
AD	-	-
AE	-	-
AF	-	-
AG	-	-
AH	-	-
AI	-	-
AJ	-	-
AK	-	-
AL	-	-
AM	-	-
AN	-	-
AO	-	-
AP	-	-
AQ	-	-
AR	-	-
AS	-	-
AT	-	-
AU	-	-
AV	-	-
AW	-	-
AX	-	-
AY	-	-
AZ	-	-
BA	-	-
BB	-	-
BC	-	-
BD	-	-
BE	-	-
BF	-	-
BG	-	-
BH	-	-
BI	-	-
BJ	-	-
BK	-	-
BL	-	-
BM	-	-
BN	-	-
BO	-	-
BP	-	-
BQ	-	-
BR	-	-
BS	-	-
BT	-	-
BU	-	-
BV	-	-
BW	-	-
BX	-	-
BY	-	-
BZ	-	-
CA	-	-
CB	-	-
CC	-	-
CD	12-28-2012	100% SUBMITTAL
CE	-	-
CF	-	-
CG	-	-
CH	-	-
CI	-	-
CJ	-	-
CK	-	-
CL	-	-
CM	-	-
CN	-	-
CO	-	-
CP	-	-
CQ	-	-
CR	-	-
CS	-	-
CT	-	-
CU	-	-
CV	-	-
CW	-	-
CX	-	-
CY	-	-
CZ	-	-
DA	-	-
DB	-	-
DC	-	-
DD	-	-
DE	-	-
DF	-	-
DG	-	-
DH	-	-
DI	-	-
DJ	-	-
DK	-	-
DL	-	-
DM	-	-
DN	-	-
DO	-	-
DP	-	-
DQ	-	-
DR	-	-
DS	-	-
DT	-	-
DU	-	-
DV	-	-
DW	-	-
DX	-	-
DY	-	-
DZ	-	-
EA	-	-
EB	-	-
EC	-	-
ED	-	-
EE	-	-
EF	-	-
EG	-	-
EH	-	-
EI	-	-
EJ	-	-
EK	-	-
EL	-	-
EM	-	-
EN	-	-
EO	-	-
EP	-	-
EQ	-	-
ER	-	-
ES	-	-
ET	-	-
EU	-	-
EV	-	-
EW	-	-
EX	-	-
EY	-	-
EZ	-	-
FA	-	-
FB	-	-
FC	-	-
FD	-	-
FE	-	-
FF	-	-
FG	-	-
FH	-	-
FI	-	-
FJ	-	-
FK	-	-
FL	-	-
FM	-	-
FN	-	-
FO	-	-
FP	-	-
FQ	-	-
FR	-	-
FS	-	-
FT	-	-
FU	-	-
FV	-	-
FW	-	-
FX	-	-
FY	-	-
FZ	-	-
GA	-	-
GB	-	-
GC	-	-
GD	-	-
GE	-	-
GF	-	-
GG	-	-
GH	-	-
GI	-	-
GJ	-	-
GK	-	-
GL	-	-
GM	-	-
GN	-	-
GO	-	-
GP	-	-
GQ	-	-
GR	-	-
GS	-	-
GT	-	-
GU	-	-
GV	-	-
GW	-	-
GX	-	-
GY	-	-
GZ	-	-
HA	-	-
HB	-	-
HC	-	-
HD	-	-
HE	-	-
HF	-	-
HG	-	-
HH	-	-
HI	-	-
HJ	-	-
HK	-	-
HL	-	-
HM	-	-
HN	-	-
HO	-	-
HP	-	-
HQ	-	-
HR	-	-
HS	-	-
HT	-	-
HU	-	-
HV	-	-
HW	-	-
HX	-	-
HY	-	-
HZ	-	-
IA	-	-
IB	-	-
IC	-	-
ID	-	-
IE	-	-
IF	-	-
IG	-	-
IH	-	-
II	-	-
IJ	-	-
IK	-	-
IL	-	-
IM	-	-
IN	-	-
IO	-	-
IP	-	-
IQ	-	-
IR	-	-
IS	-	-
IT	-	-
IU	-	-
IV	-	-
IW	-	-
IX	-	-
IY	-	-
IZ	-	-
JA	-	-
JB	-	-
JC	-	-
JD	-	-
JE	-	-
JF	-	-
JG	-	-
JH	-	-
JI	-	-
JJ	-	-
JK	-	-
JL	-	-
JM	-	-
JN	-	-
JO	-	-
JP	-	-
JQ	-	-
JR	-	-
JS	-	-
JT	-	-
JU	-	-
JV	-	-
JW	-	-
JX	-	-
JY	-	-
JZ	-	-
KA	-	-
KB	-	-
KC	-	-
KD	-	-
KE	-	-
KF	-	-
KG	-	-
KH	-	-
KI	-	-
KJ	-	-
KK	-	-
KL	-	-
KM	-	-
KN	-	-
KO	-	-
KP	-	-
KQ	-	-
KR	-	-
KS	-	-
KT	-	-
KU	-	-
KV	-	-
KW	-	-
KX	-	-
KY	-	-
KZ	-	-
LA	-	-
LB	-	-
LC	-	-
LD	-	-
LE	-	-
LF	-	-
LG	-	-
LH	-	-
LI	-	-
LJ	-	-
LK	-	-
LL	-	-
LM	-	-
LN	-	-
LO	-	-
LP	-	-
LQ	-	-
LR	-	-
LS	-	-
LT	-	-
LU	-	-
LV	-	-
LW	-	-
LX	-	-
LY	-	-
LZ	-	-
MA	-	-
MB	-	-
MC	-	-
MD	-	-
ME	-	-
MF	-	-
MG	-	-
MH	-	-
MI	-	-
MJ	-	-
MK	-	-
ML	-	-
MM	-	-
MN	-	-
MO	-	-
MP	-	-
MQ	-	-
MR	-	-
MS	-	-
MT	-	-
MU	-	-
MV	-	-
MW	-	-
MX	-	-
MY	-	-
MZ	-	-
NA	-	-
NB	-	-
NC	-	-
ND	-	-
NE	-	-
NF	-	-
NG	-	-
NH	-	-
NI	-	-
NJ	-	-
NK	-	-
NL	-	-
NM	-	-
NN	-	-
NO	-	-
NP	-	-
NQ	-	-
NR	-	-
NS	-	-
NT	-	-
NU	-	-
NV	-	-
NW	-	-
NX	-	-
NY	-	-
NZ	-	-
OA	-	-
OB	-	-
OC	-	-
OD	-	-
OE	-	-
OF	-	-
OG	-	-
OH	-	-
OI	-	-
OJ	-	-
OK	-	-
OL	-	-
OM	-	-
ON	-	-
OO	-	-
OP	-	-
OQ	-	-
OR	-	-
OS	-	-
OT	-	-
OU	-	-
OV	-	-
OW	-	-
OX	-	-
OY	-	-
OZ	-	-
PA	-	-
PB	-	-
PC	-	-
PD	-	-
PE	-	-
PF	-	-
PG	-	-
PH	-	-
PI	-	-
PJ	-	-
PK	-	-
PL	-	-
PM	-	-
PN	-	-
PO	-	-
PP	-	-
PQ	-	-
PR	-	-
PS	-	-
PT	-	-
PU	-	-
PV	-	-
PW	-	-
PX	-	-
PY	-	-
PZ	-	-
QA	-	-
QB	-	-
QC	-	-
QD	-	-
QE	-	-
QF	-	-
QG	-	-
QH	-	-
QI	-	-
QJ	-	-
QK	-	-
QL	-	-
QM	-	-
QN	-	-
QO	-	-
QP	-	-
QQ	-	-
QR	-	-
QS	-	-
QT	-	-
QU	-	-
QV	-	-
QW	-	-
QX	-	-
QY	-	-
QZ	-	-
RA	-	-
RB	-	-
RC	-	-
RD	-	-
RE	-	-
RF	-	-
RG	-	-
RH	-	-
RI	-	-
RJ	-	-
RK	-	-
RL	-	-
RM	-	-
RN	-	-
RO	-	-
RP	-	-
RQ	-	-
RR	-	-
RS	-	-
RT	-	-
RU	-	-
RV	-	-
RW	-	-
RX	-	-
RY	-	-
RZ	-	-
SA	-	-
SB	-	-
SC	-	-
SD	-	-
SE	-	-
SF	-	-
SG	-	-
SH	-	-

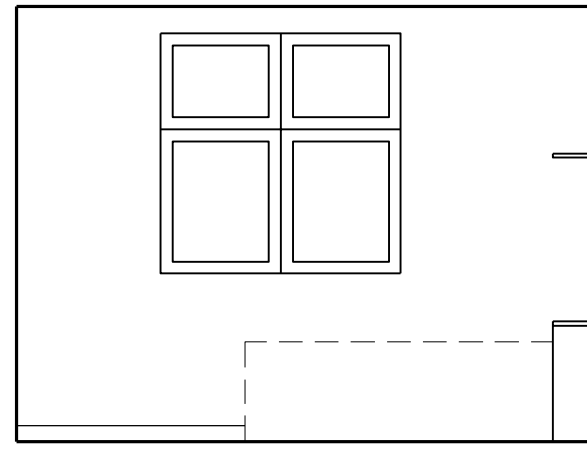

A

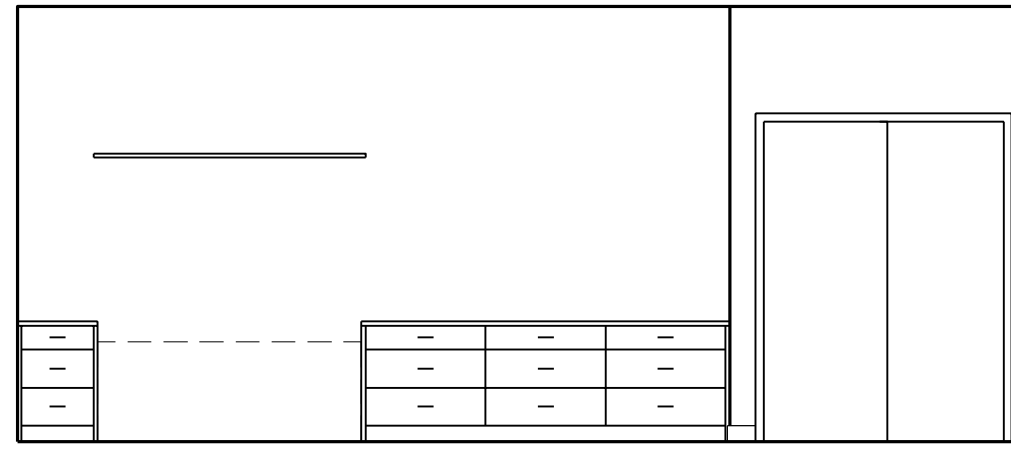

B

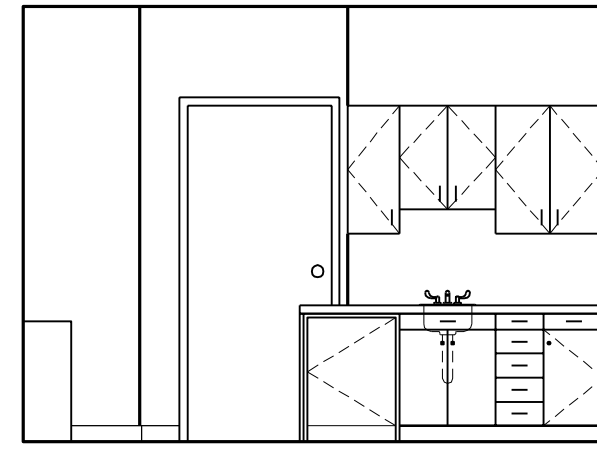

C

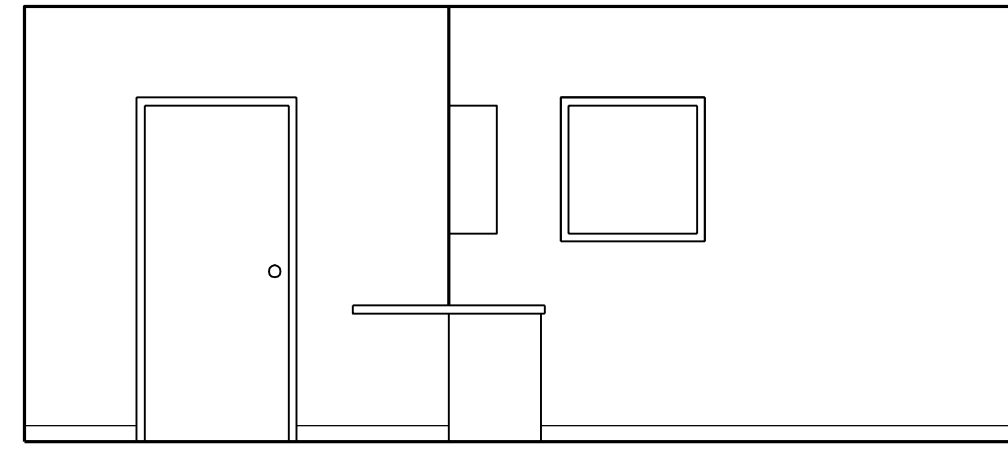

D

D1 TYP GUEST ROOM ELEVATIONS
SCALE: 1/4" = 1'-0"

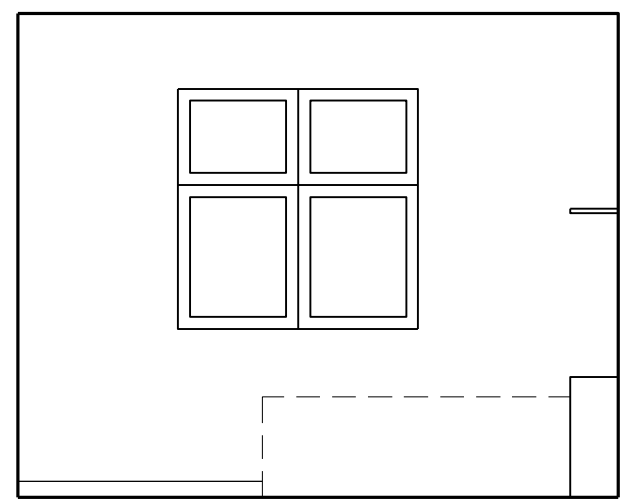

A

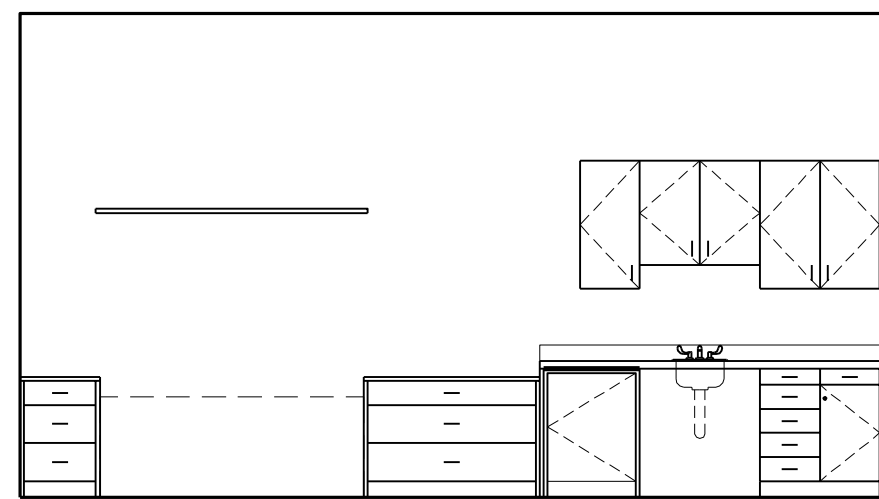

B

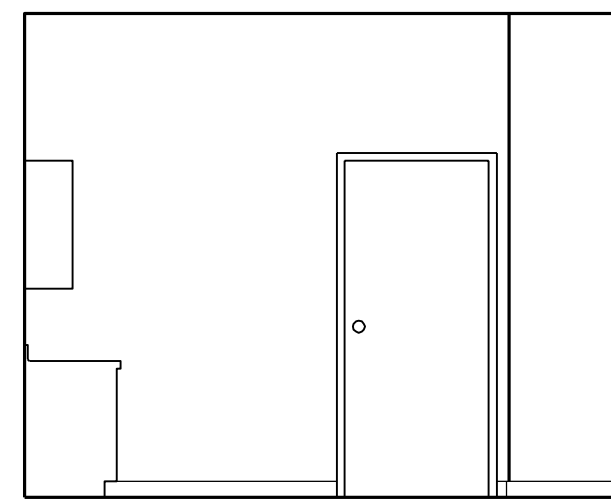

C

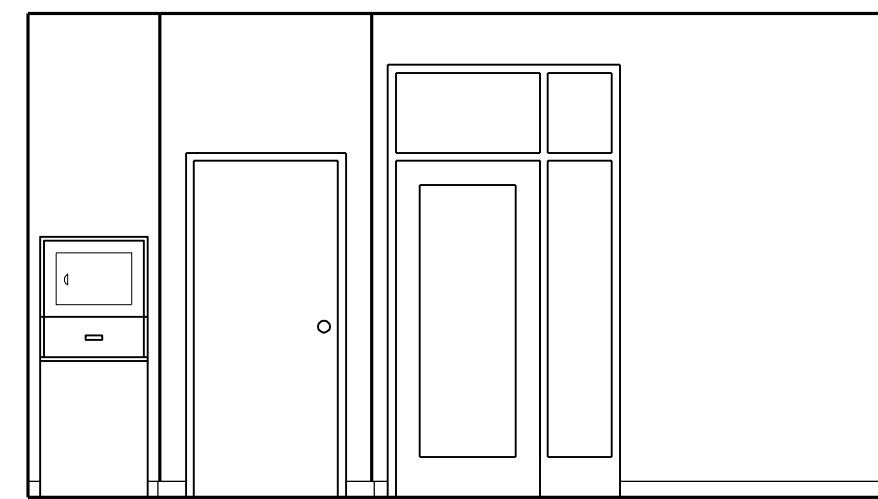

D

C1 ADA GUEST ROOM ELEVATIONS
SCALE: 1/4" = 1'-0"

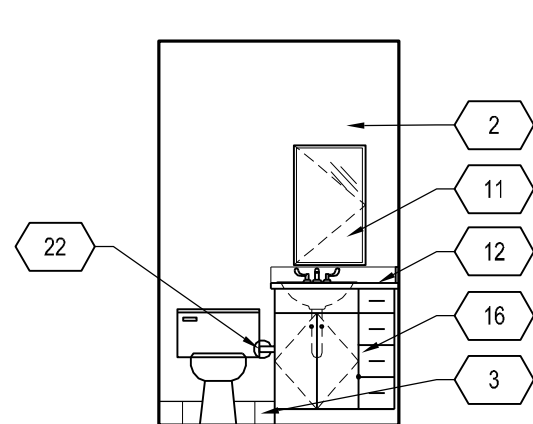

A

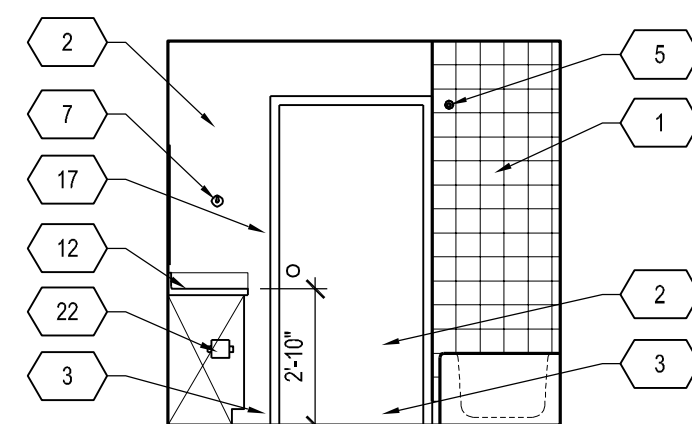

B

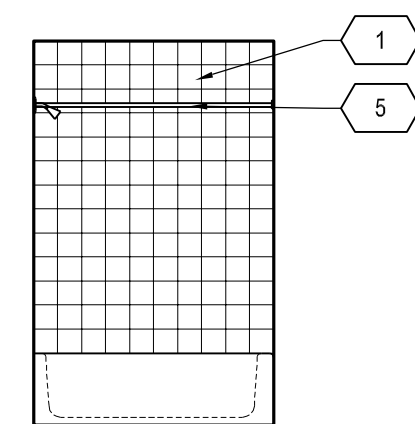

C

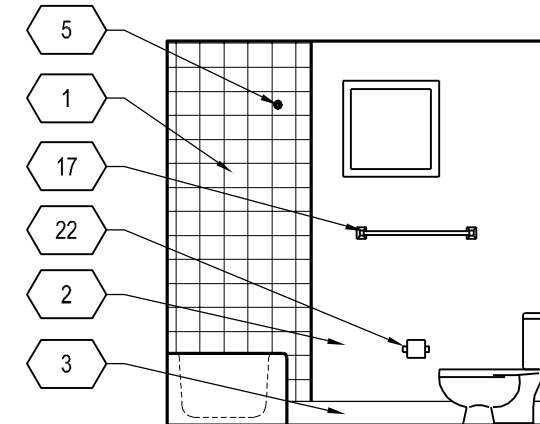

D

B1 TYP BATHROOM ELEVATIONS
SCALE: 1/4" = 1'-0"

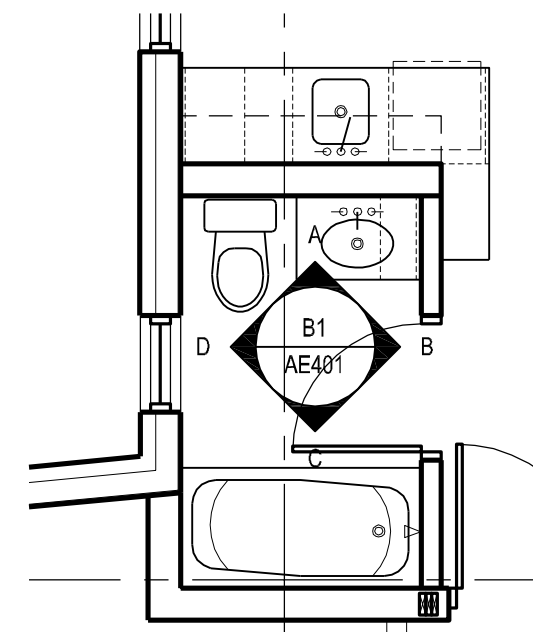

B4 ENLGD BATHROOM PLAN
SCALE: 1/4" = 1'-0"

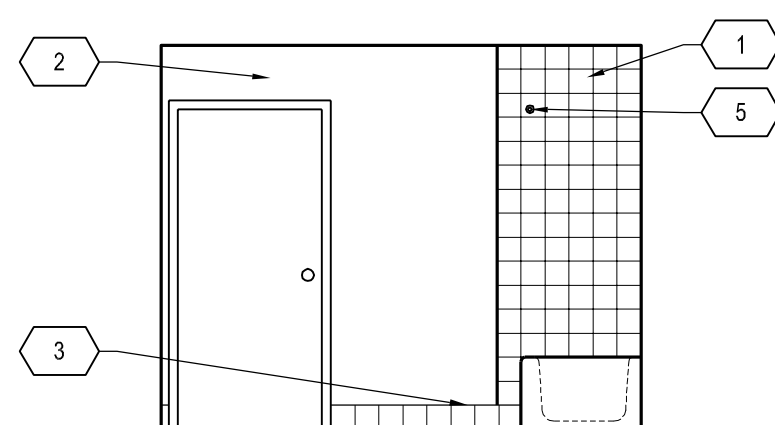

A

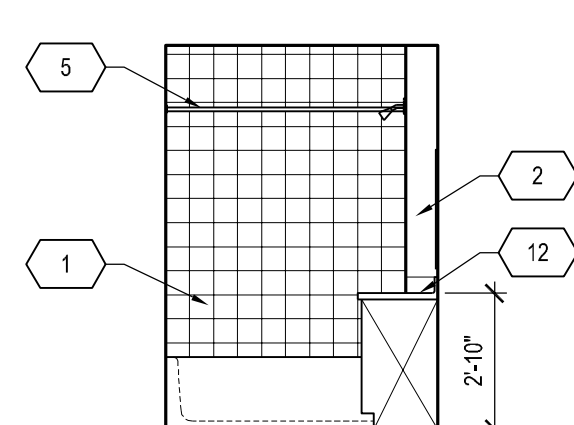

B

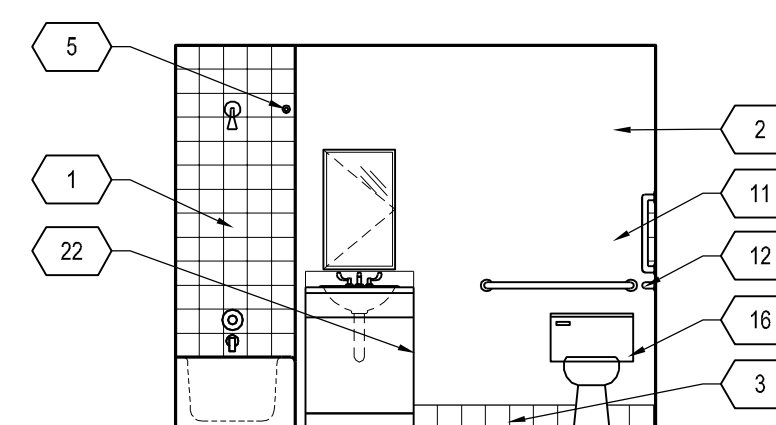

C

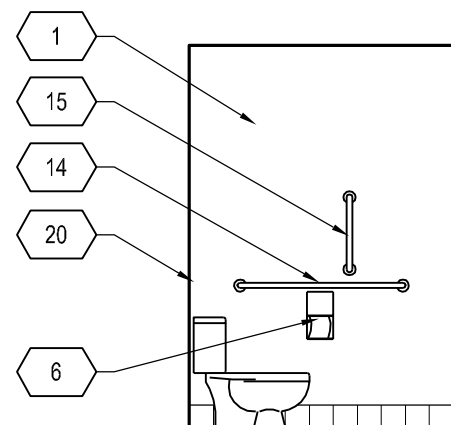

D

A1 ADA INTERIOR ELEVATIONS
SCALE: 1/4" = 1'-0"

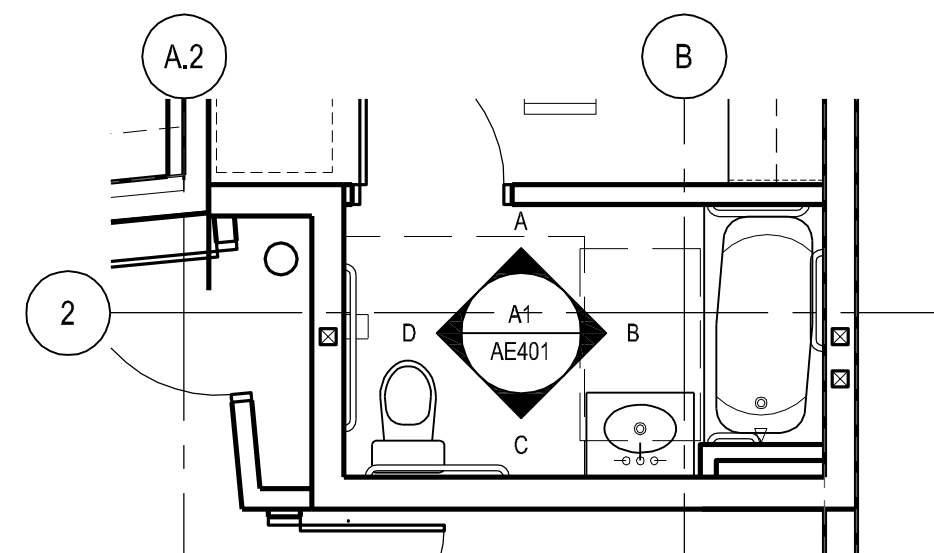

A4 ENLARGED ADA ROOM
SCALE: 1/4" = 1'-0"

GENERAL NOTES

- A. BULLNOSE AT EDGE OF TILE.
- B. GRAB BAR BLOCKING - SEE DETAIL B5/AE520.
- C. TILE ON ALL WALLS IN RESTROOMS, TYP. HEIGHT SHOWN ON ELEVATIONS.
- D. SLOPE FLOORS TO DRAIN
- E. THE FLUSH VALVES IN THE HANDICAPPED STALLS SHALL BE LOCATED ON THE OPEN SIDE OF THE WATER CLOSET COMPARTMENT STALL AS REQUIRED A.N.S.I. SECTION 604.6 FLUSH CONTROLS. THE MAXIMUM SPOUT HEIGHT OF THE STANDING DRINKING FOUNTAIN IS 43" AS REQUIRED IN A.N.S.I. SECTION 602.4 SPOUT OUTLET HEIGHT. SPOUT OUTLETS OF WHEELCHAIR ACCESSIBLE DRINKING FOUNTAINS SHALL BE 36" MAXIMUM ABOVE THE FLOOR. SPOUT OUTLETS OF DRINKING FOUNTAINS FOR STANDING PERSONS SHALL BE 38" MINIMUM AND 43" MAXIMUM ABOVE THE FLOOR.
- F.

REFERENCE NOTES

- 1. CERAMIC FIELD TILE.
- 2. PAINTED GYPSUM BOARD.
- 3. CERAMIC TILE BASE
- 4. 24" x 36" MIRROR - SEE D2/AE401 FOR MOUNTING HEIGHTS.
- 5. SHOWER CURTAIN ROD
- 6. TOILET PAPER DISPENSER - SEE D2/AE401 FOR MOUNTING HEIGHTS.
- 7. HAND TOWEL HOOK
- 8. PAPER TOWEL DISPENSER - SEE DETAIL D2/AE401
- 9. SANITARY NAPKIN DISPOSAL
- 10. SCHEDULED WALL BASE
- 11. MEDICINE CABINET WITH MIRRORRED FACE
- 12. PLASTIC LAM. COUNTERTOP WITH 4" BACKSLASH.
- 13. TRANSITION STRIP
- 14. 42 INCH ADA GRAB BAR. SEE D2/AE401 FOR MOUNTING HEIGHTS.
- 15. VERTICAL GRAB BAR - SEE D2/AE401 FOR MOUNTING HEIGHTS.
- 16. BATHROOM BASE CABINET
- 17. TOWEL BAR
- 18. CLEARANCE IN FRONT OF BATHTUB - SECTION 607.2
- 19. UNDER LAVATORY GUARD
- 20. 36 INCH ADA GRAB BAR - SEE D3/AE401 FOR MOUNTING HEIGHTS.
- 21. SHOWER HEAD
- 22. SURFACE MOUNTED TOILET TISSUE DISPENSER
- 23. CERAMIC FLOOR TILE
- 24. MANEUVERING CLEARANCES AT DOOR - SECTION 404.2
- 25. CIRCULAR TURNING SPACE - SECTION 304.3
- 26. CLEARANCE AT WATER CLOSET - 604.3
- 27. CLEAR FLOOR SPACE AT SINK - SECTION 606
- 28. MARBLE THRESHOLD
- 29. SHOWER GRAB BAR
- 30. ADA SHOWER UNIT
- 31. ADA FOLD DOWN SHOWER SEAT
- 32. SHOWER TOWEL HOOK
- 33. ADA TUB GRAB BAR(S)
- 34. T-SHAPED TURNING SPACE - SECTION 304.3.2
- 35. ADA FOLDING SHOWER SEAT
- 36. CLEAR FLOOR SPACE ADJACENT TO SHOWER
- 37. REMOVABLE BATHTUB SEAT
- 38. BATHTUB / SHOWER CONTROL AREA
- 39. TOILET PARTITION
- 40. URINAL PARTITION
- 41. FULL WIDTH OF CABINET x 36" HIGH MIRROR IN ALUM. FRAME
- 42. RECESSED SOAP DISPENSER
- 43. UNDER CABINET MICROWAVE WITH EXHAUST FAN
- 44. ELECTRIC (2) HOT PLATE CERAMIC COOK TOP
- 45. 23" WIDE REFRIGERATOR
- 46. BASE CABINET(S)
- 47. STAINLESS STEEL SINGLE BOWL KITCHEN SINK
- 48. UNDER COUNTER ADA KNEE SPACE
- 49. OPEN UPPER CABINET
- 50. CLOSED UPPER CABINET WITH (1) SHELF
- 51. PLASTIC LAM. COUNTERTOP
- 52. 24" BASE CABINET
- 53. COPIER (N.I.C.)
- 54. OPEN BASE CABINET
- 55. COMMERCIAL WASHER OR DRYER - SEE PLAN
- 56. 36" WIDE REFRIGERATOR
- 57. (2) COMPARTMENT SINK
- 58. UNDER COUNTER DISHWASHER
- 59. ELECTRIC RANGE
- 60. (2) DRINKING FOUNTAINS - SEE GENERAL NOTES THIS SHEET
- 61. 1' x 12" WALL MOUNTED SHELF
- 62. MOP RACK
- 63. BUILT-IN BENCH WITH UPHOLSTERED CUSHION
- 64. 5" CHAIR RAIL / BACK REST
- 65. FISH TANK
- 66. HAND RAIL
- 67. GUARD RAIL
- 68. RECEPTION COUNTER
- 69. DRINKING FOUNTAIN
- 70. SCHEDULED SKYLIGHT
- 71. UPPER CABINET(S)
- 72. CEILING CABINET(S)
- 73. STAINLESS STEEL COUNTERTOP
- 74. SOLID SURFACE COUNTERTOP
- 75. SOLID SURFACE COUNTERTOP WITH 4" BACKSLASH
- 76. STAINLESS STEEL CORNER GUARD
- 77. GREASE PATTERN STAINLESS STEEL PANELS



CRSA
ARCHITECTURE
PLANNING
INTERIORS
649 E SOUTH TEMPLE
SALT LAKE CITY, UT 84102
801.355.5915
www.crsa-us.com

LANDSCAPE ARCHITECT
CRSA
TINA GILLMAN
649 EAST SOUTH TEMPLE
SALT LAKE CITY, UT 84102
www.crsa-us.com
tina@crsa-us.com
801-355-5915
801-355-9885

STRUCTURAL
ANDREA WARGULA, P.E.
ANDREA WARGULA
1443 YUMA STREET
SALT LAKE CITY, UT 84108
smithdavebarb@comcast.net
awargula@msn.com
801-484-3521
801-530-1130

MECHANICAL
VAN BOERUM & FRANK
STEVIE SHEPHERD
330 SOUTH 300 EAST
SALT LAKE CITY, UT 84111
www.vbfa.com
sshepherd@vbfa.com
801-530-3148
801-530-3150

ELECTRICAL
ENVISION ENGINEERING
CHRIS KOBAYASHI
244 WEST 300 NORTH, SUITE 100
SALT LAKE CITY, UT 84103
www.envisioneng.com
ckobayashi@envisioneng.com
801-534-1130
801-534-1080



**PARK CITY TRANSIT
RESIDENTIAL BUILDING**

1053 IRON HORSE DRIVE
PARK CITY, UTAH 84060

**PARK CITY
MUNICIPAL
CORPORATION**

445 MARSAC AVE. P.O. BOX 1480
PARK CITY, UTAH 84060

AA	-	-
AB	-	-
AC	-	-
AD	-	-
AE	-	-
AF	-	-
AG	-	-
AH	-	-
AI	-	-
AJ	-	-
AK	-	-
AL	-	-
AM	-	-
AN	-	-
AO	-	-
AP	-	-
AQ	-	-
AR	-	-
AS	-	-
AT	-	-
CD	12-28-2012	100% SUBMITTAL
DD	-	-

PROJECT NO: B12-004
DRAWN BY: CM
CHECKED BY: JM

**ENLARGED PLANS &
INTERIOR
ELEVATIONS**

AE401

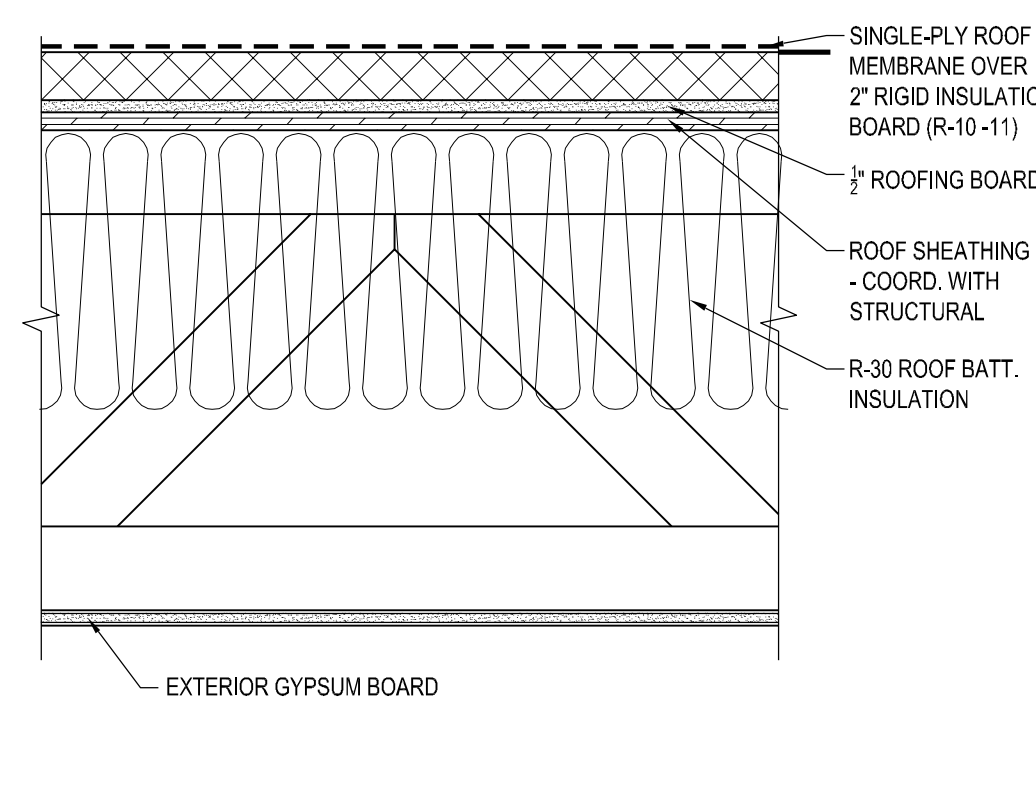

R2 ROOF TYPE 'R2'
1-1/2" = 1'-0"

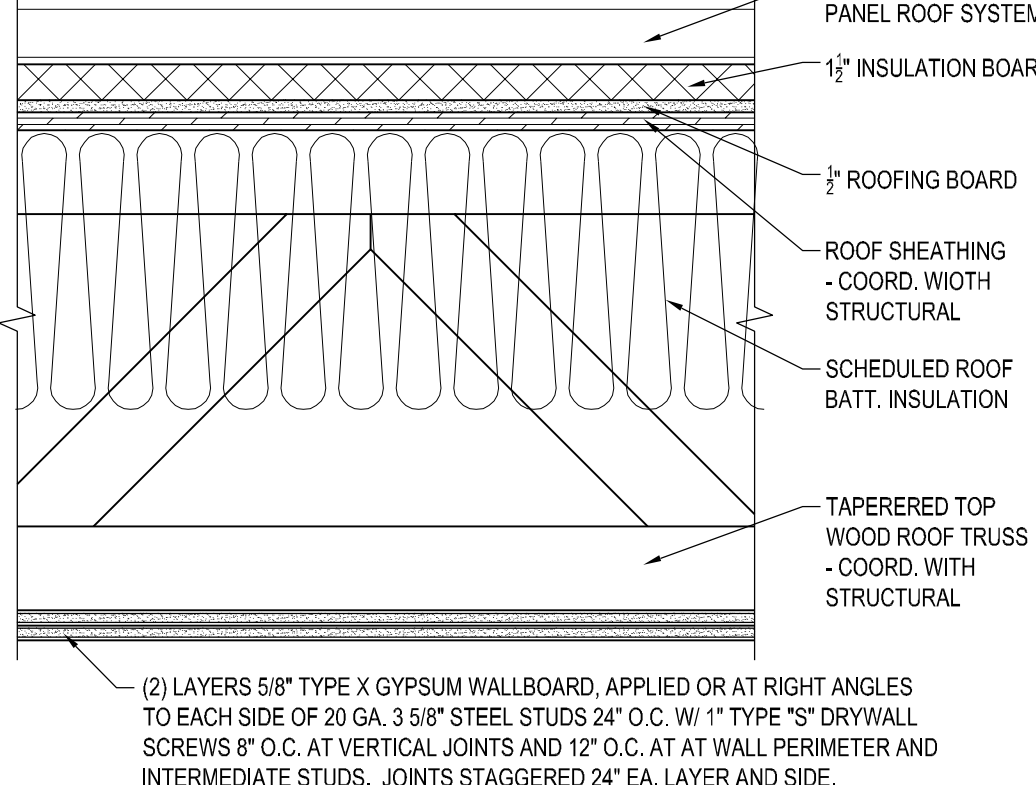

R1 ROOF TYPE 'R1'
1-1/2" = 1'-0"

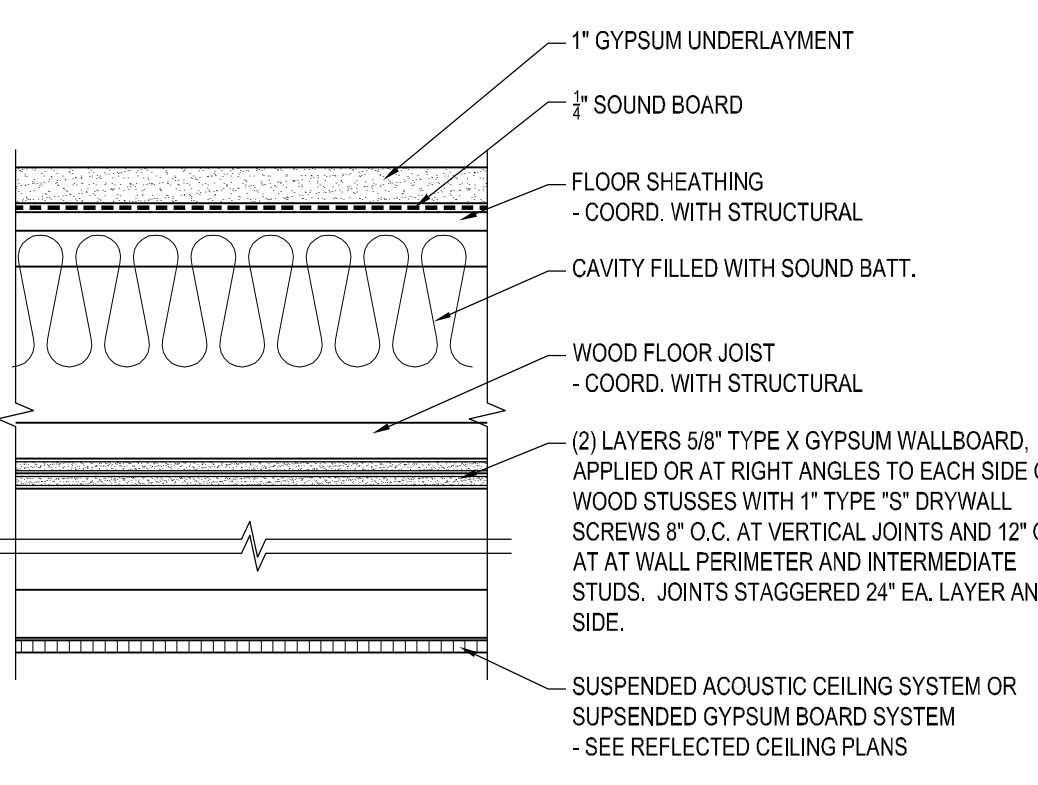

F3 FLOOR / CEILING TYPE 'F3'
1-1/2" = 1'-0"

ASSEMBLY TYPE GENERAL NOTES

- VERIFY ALL WALL, FLOOR AND CEILING ASSEMBLY TYPE REQUIREMENTS WITH STRUCTURAL DRAWINGS AND SPECIFICATIONS. IN ANY CASE OF ANY DISCREPANCY, THE MORE RESTRICTIVE REQUIREMENT SHALL APPLY. CONTRACTOR SHALL NOTIFY ARCHITECT OF ANY DISCREPANCIES OR ERRORS PRIOR TO PROCEEDING WITH THE WORK.
- SEE FIRE RATING PLANS FOR LOCATION AND EXTENT OF FIRE-RESISTANCE-RATED WALL AND FLOOR/CEILING ASSEMBLIES. FIRE RATING ONLY NEEDS TO BE MAINTAINED AT WALL AND FLOOR ASSEMBLIES AS INDICATED.
- THE CONTRACTOR SHALL REFER TO THE FIRE AND/OR SOUND RATING DESIGNS REFERENCED IN THE ASSEMBLY TYPES, AND COMPLY WITH ALL APPLICABLE REQUIREMENTS CALLED OUT IN THOSE STANDARDS. IN CASE OF ANY DISCREPANCY BETWEEN THE REFERENCED DESIGNS AND THE REQUIREMENTS OF THIS CONTRACT OR DIFFERING FIELD CONDITIONS, THE MOST RESTRICTIVE REQUIREMENT SHALL APPLY. IN ANY SUCH CASE, OR IN CASE OF THE NEED TO SELECT BETWEEN MULTIPLE OPTIONS PRESENTED IN THE REFERENCED DESIGNS NOT SPECIFIED IN THE WALL TYPES, CONSULT THE ARCHITECT FOR GUIDANCE PRIOR TO COMMENCING WORK.
- SOLIDLY BLOCK ALL WALL, FLOOR/CEILING, AND ROOF/CEILING ASSEMBLIES AT MAX. 10'-0" O.C. EACH WAY.
- AT ALL WALL ASSEMBLIES AT BUILDING ENCLOSURE, PROVIDE R-19 BLANKET INSULATION, UNLESS NOTED OTHERWISE. WRAP INSULATION AROUND EXTERIOR SIDE OF PIPES AND DUCTWORK.
- AT ALL ROOF/CEILING ASSEMBLIES AT BUILDING ENCLOSURE, PROVIDE R-30 BLANKET INSULATION, UNLESS NOTED OTHERWISE. WRAP INSULATION OVER TOP OF PIPES AND DUCTWORK. PROVIDE CONTINUOUS VAPOR BARRIER MEETING ASTM E 86 BETWEEN BOTTOM OF JOISTS AND CEILING SHEATHING.
- AT ALL INTERIOR FLOOR/CEILING AND WALL ASSEMBLIES DEMISING BETWEEN DWELLING UNITS, AND ALL WALLS SURROUNDING BATHROOMS AND/OR BEHREONS, PROVIDE 1/2" SOUND ATTENUATION BARRIER, UNLESS NOTED OTHERWISE. SEAL ALL THROUGH-PENETRATIONS AND MEMBRANE PENETRATIONS OF SUCH ASSEMBLIES, AND JOINTS WITHIN AND BETWEEN SUCH ASSEMBLIES AIRTIGHT WITH ACOUSTIC CAULK TO PREVENT THE PASSAGE OF SOUND. OFFSET ALL MEMBRANE PENETRATIONS ON OPPOSITE SIDES OF SUCH ASSEMBLIES AT LEAST ONE STUD SPACE.
- PROVIDE A LAYER OF CEMENTITIOUS BACKER BOARD ON THE INTERIOR SIDE OF ALL WALLS ADJACENT TO PREFABRICATED TUB/SHOWER LINERS. UNDER THE FULL EXTENT OF THE LINERS, ATTACH OVER THE GYPSUM BOARD. OUTER LAYER ATTACHED TO STUDS OVER INNER LAYER WITH 80 CEMENT COATED NAILS 2" LONG, 0.113 SHANK DIA., DIA. HEADS SPACED 8" O.C. VERTICAL JOINTS LOCATED OVER STUDS. ALL JOINTS IN FACE LAYERS STAGGERED WITH JOINTS IN BASE LAYERS.
- SEE MECHANICAL FOR PROTECTION REQUIREMENTS FOR DUCTS REQUIRED TO CONTAIN DAMPERS.
- PENETRATIONS INTO OR THROUGH FIRE WALLS, FIRE BARRIERS, SMOKE BARRIER WALLS, AND FIRE PARTITIONS SHALL EITHER BE INSTALLED AS TESTED IN AN APPROVED FIRE-RESISTANCE-RATED ASSEMBLY, OR SHALL BE PROTECTED BY AN APPROVED PENETRATION FIRE STOP SYSTEM INSTALLED AS TESTED IN ACCORDANCE WITH ASTM E 814, WITH A MINIMUM POSITIVE PRESSURE DIFFERENTIAL OF 0.01 INCH OF WATER AND SHALL HAVE AN F RATING OF NOT LESS THAN THE REQUIRED FIRE-RESISTANCE RATING OF THE WALL PENETRATED. WHERE THE PENETRATING ITEMS ARE STEEL, FERROUS OR COPPER PIPES OR STEEL CONDUITS, THE ANNULAR SPACE BETWEEN THE PENETRATING ITEM AND THE FIRE-RESISTANCE-RATED WALL SHALL BE PERMITTED TO BE PROTECTED AS FOLLOWS: 1. IN CONCRETE OR MASONRY WALLS WHERE THE PENETRATING ITEM IS A MAXIMUM 6 INCH NOMINAL DIAMETER AND THE OPENING IS A MAXIMUM 1/4 SQUARE INCHES. CONCRETE, GROUT OR MORTAR SHALL BE PERMITTED WHERE INSTALLED THE FULL THICKNESS OF THE WALL OR THE THICKNESS REQUIRED TO MAINTAIN THE FIRE-RESISTANCE RATING; OR 2. THE MATERIAL USED TO FILL THE ANNULAR SPACE SHALL PREVENT THE PASSAGE OF FLAME AND HOT GASES SUFFICIENT TO CAUSE COOLING TO ASTM E 119 TIME TEMPERATURE FIRE CONDITIONS UNDER A MINIMUM POSITIVE PRESSURE DIFFERENTIAL OF 0.01 INCH OF WATER AT THE LOCATION OF THE PENETRATION FOR THE TIME PERIOD EQUIVALENT TO THE FIRE-RESISTANCE RATING OF THE CONSTRUCTION PENETRATED.
- RECESSED FIXTURES IN WALLS AND PARTITIONS REQUIRED TO HAVE A MINIMUM 1-HOUR FIRE-RESISTANCE RATING SHALL BE INSTALLED SUCH THAT THE REQUIRED FIRE RESISTANCE WILL NOT BE REDUCED.
- STEEL ELECTRICAL BOXES THAT DO NOT EXCEED 16 SQUARE INCHES IN AREA. PROVIDED THE TOTAL AREA OF SUCH OPENINGS DOES NOT EXCEED 100 SQUARE FEET OF WALL AREA, NEED NOT BE FIRE STOPPED AS PER THE PREVIOUS NOTE ABOVE. OUTLET BOXES ON OPPOSITE SIDES OF THE WALL SHALL BE SEPARATED AS FOLLOWS: 1. BY A HORIZONTAL DISTANCE OF NOT LESS THAN 24 INCHES; 2. BY A HORIZONTAL DISTANCE OF NOT LESS THAN THE DEPTH OF THE WALL CAVITY WHERE THE WALL CAVITY IS FILLED WITH CELLULOSE LOOSE-FILL OR MINERAL FIBER INSULATION; 3. BY SOLID FIRE-BLOCKING IN ACCORDANCE WITH IBC SECTION 716.2.1; OR 4. BY OTHER LISTED MATERIALS AND METHODS. MEMBRANE PENETRATIONS FOR LISTED ELECTRICAL OUTLET BOXES OF ANY MATERIAL ARE PERMITTED PROVIDED SUCH BOXES HAVE BEEN TESTED FOR USE IN FIRE-RESISTANCE-RATED ASSEMBLIES AND ARE INSTALLED IN ACCORDANCE WITH THE INSTRUCTIONS INCLUDED IN THE LISTING. THE ANNULAR SPACE CREATED BY THE PENETRATION OF A FIRE SPRINKLER, PROVIDED IT IS COVERED BY A METAL ESCUTCHEON PLATE, IS PERMITTED TO BE UNPROTECTED.
- PENETRATIONS INTO OR THROUGH A FLOOR, FLOOR/CEILING ASSEMBLY OR THE CEILING MEMBRANE OF A ROOF/CEILING ASSEMBLY BY PIPE, TUBE, CONDUIT, WIRE, CABLE, VENTS AND DUCTS WITHOUT DAMPERS, THAT ARE NOT CONTAINED WITHIN A VERTICAL SHAFT ENCLOSURE, SHALL EITHER BE INSTALLED AS TESTED IN THE APPROVED FIRE-RESISTANCE-RATED ASSEMBLY, OR SHALL BE PROTECTED BY AN APPROVED THROUGH-PENETRATION FIRE STOP SYSTEM INSTALLED AND TESTED IN ACCORDANCE WITH ASTM E 814, WITH A MINIMUM POSITIVE PRESSURE DIFFERENTIAL OF 0.01 INCH OF WATER. THE SYSTEM SHALL HAVE AN F RATING AND A T RATING OF NOT LESS THAN 1 HOUR BUT NOT LESS THAN THE REQUIRED RATING OF THE FLOOR PENETRATED. HOWEVER, FLOOR PENETRATIONS CONTAINED AND LOCATED WITHIN THE CAVITY OF A WALL DO NOT REQUIRE A T RATING.
- RECESSED FIXTURES IN FLOOR/CEILING ASSEMBLIES REQUIRED TO HAVE A MINIMUM 1-HOUR FIRE-RESISTANCE RATING SHALL BE INSTALLED SUCH THAT THE REQUIRED FIRE RESISTANCE WILL NOT BE REDUCED.
- MEMBRANE PENETRATIONS BY STEEL, FERROUS OR COPPER CONDUITS, ELECTRICAL OUTLET BOXES, PIPES, TUBES, VENTS, CONCRETE OR MASONRY PENETRATING ITEMS WHERE THE ANNULAR SPACE IS PROTECTED AS PER A THROUGH-PENETRATION OR IS PROTECTED TO PREVENT THE FREE PASSAGE OF FLAME AND THE PRODUCTS OF COMBUSTION, NEED NOT BE FIRE STOPPED AS PER THE PREVIOUS NOTE ABOVE. SUCH PENETRATIONS SHALL NOT EXCEED AN AGGREGATE AREA OF 100 SQUARE INCHES IN ANY 100 SQUARE FEET OF CEILING AREA IN ASSEMBLIES TESTED WITHOUT PENETRATIONS. MEMBRANE PENETRATIONS BY LISTED ELECTRICAL OUTLET BOXES OF ANY MATERIAL ARE PERMITTED PROVIDED SUCH BOXES HAVE BEEN TESTED FOR USE IN FIRE-RESISTANCE-RATED ASSEMBLIES AND ARE INSTALLED IN ACCORDANCE WITH THE INSTRUCTIONS INCLUDED IN THE LISTING. THE ANNULAR SPACE CREATED BY THE PENETRATION OF A FIRE SPRINKLER, PROVIDED IT IS COVERED BY A METAL ESCUTCHEON PLATE, SHALL BE PERMITTED TO BE UNPROTECTED.
- PENETRATIONS OF HORIZONTAL ASSEMBLIES WITHOUT A REQUIRED FIRE-RESISTANCE RATING THAT ARE NOT CONTAINED WITHIN A VERTICAL SHAFT ENCLOSURE, PROVIDED THAT THE ANNULAR SPACE IS FILLED WITH AN APPROVED NONCOMBUSTIBLE MATERIAL TO RESIST THE FREE PASSAGE OF FLAME AND THE PRODUCTS OF COMBUSTION, MAY CONNECT NOT MORE THAN THREE STORES, IF PENETRATED BY NON COMBUSTIBLE ITEMS, OR TWO STORES, IF BY OTHER ITEMS.
- FLOOR FIRE DOORS USED TO PROTECT OPENINGS IN FIRE-RESISTANCE-RATED FLOORS SHALL BE TESTED IN THE HORIZONTAL POSITION IN ACCORDANCE WITH ASTM E 119, AND SHALL ACHIEVE A FIRE-RESISTANCE RATING NOT LESS THAN THE ASSEMBLY BEING PENETRATED. FLOOR FIRE DOORS SHALL BE LABELED BY AN APPROVED AGENCY.
- JOINTS INSTALLED IN OR BETWEEN FIRE-RESISTANCE-RATED WALLS, FLOOR OR FLOOR/CEILING ASSEMBLIES AND ROOFS OR ROOF/CEILING ASSEMBLIES SHALL BE PROTECTED BY AN APPROVED FIRE-RESISTANT JOINT SYSTEM DESIGNED TO RESIST THE PASSAGE OF FIRE FOR A TIME PERIOD NOT LESS THAN THE REQUIRED FIRE-RESISTANCE RATING OF THE WALL, FLOOR OR ROOF IN OR BETWEEN WHICH IT IS INSTALLED. FIRE-RESISTANT JOINT SYSTEMS SHALL NOT BE REQUIRED FOR JOINTS IN ALL OF THE FOLLOWING LOCATIONS: 1. FLOORS WITHIN A SINGLE DWELLING UNIT; 2. FLOORS WHERE THE JOINT IS PROTECTED BY A SHAFT ENCLOSURE; 3. WALLS THAT ARE PERMITTED TO HAVE UNPROTECTED OPENINGS; 4. ROOFS WHERE OPENINGS ARE PERMITTED; 5. CONTROL JOINTS NOT EXCEEDING A MAXIMUM WIDTH OF 0.625 INCH AND TESTED IN ACCORDANCE WITH ASTM E 119. FIRE-RESISTANT JOINT SYSTEMS SHALL BE SECURELY INSTALLED IN OR ON THE JOINT FOR ITS ENTIRE LENGTH SO AS NOT TO DISLOOSE, LOOSEN OR OTHERWISE IMPAIR ITS ABILITY TO ACCOMMODATE EXPECTED BUILDING MOVEMENTS AND TO RESIST THE PASSAGE OF FIRE AND HOT GASES. FIRE-RESISTANT JOINT SYSTEMS SHALL BE TESTED IN ACCORDANCE WITH THE REQUIREMENTS OF UL 2078. NON SYMMETRICAL WALL JOINT SYSTEMS SHALL BE TESTED WITH BOTH FACES EXPOSED TO THE FIRE, AND THE ASSIGNED FIRE-RESISTANCE RATING SHALL BE THE SHORTEST DURATION OBTAINED FROM THE TWO TESTS. WHEN EVALUATED IS FURNISHED TO SHOW THAT THE WALL WAS TESTED WITH THE LEAST FIRE-RESISTANT SIDE EXPOSED TO THE FIRE, SUBJECT TO ACCEPTANCE OF THE BUILDING OFFICIAL, THE WALL NEED NOT BE SUBJECT TO TESTS FROM THE OPPOSITE SIDE. FOR EXTERIOR WALLS WITH A HORIZONTAL FIRE SEPARATION DISTANCE GREATER THAN 5 FEET, THE JOINT SYSTEM SHALL BE REQUIRED TO BE TESTED FOR INTERIOR FIRE EXPOSURE ONLY.
- INSULATING MATERIALS WHERE CONCEALED AS INSTALLED IN BUILDINGS OF ANY TYPE CONSTRUCTION, EXCLUDING FACINGS, COVERINGS, AND LAYERS OF REFLECTIVE FOIL INSULATION THAT ARE INSTALLED BEHIND AND IN SUBSTANTIAL CONTACT WITH THE UNEXPOSED SURFACE OF THE CEILING, WALL OR FLOOR FINISH, SHALL HAVE A FLAME SPREAD INDEX OF NOT MORE THAN 25 AND A SMOKE DEVELOPED INDEX OF NOT MORE THAN 450. IN ACCORDANCE WITH ASTM E 84, INSULATING MATERIALS, WHERE EXPOSED AS INSTALLED IN BUILDINGS OF ANY TYPE CONSTRUCTION, SHALL HAVE A FLAME SPREAD INDEX OF NOT MORE THAN 25 AND A SMOKE DEVELOPED INDEX OF NOT MORE THAN 450. HOWEVER, CELLULOSE LOOSE-FILL INSULATION THAT IS NOT SPRAY APPLIED SHALL ONLY BE REQUIRED TO MEET THE SMOKE-DEVELOPED INDEX OF NOT MORE THAN 450. EXPOSED INSULATION MATERIALS INSTALLED ON ATIC FLOORS SHALL HAVE A CRITICAL RADIANT FLUX OF NOT LESS THAN 0.12 WATT PER SQUARE CENTIMETER WHEN TESTED IN ACCORDANCE WITH ASTM E 133. LOOSE-FILL INSULATION MATERIALS THAT CANNOT BE MOUNTED IN THE ASTM E 84 APPARATUS WITHOUT A SCREEN OR ARTIFICIAL SUPPORTS SHALL HAVE A FLAME SPREAD INDEX OF NOT MORE THAN 25 AND A SMOKE-DEVELOPED INDEX OF NOT MORE THAN 450 WHEN TESTED IN ACCORDANCE WITH CANULC 5102.2. HOWEVER, CELLULOSE LOOSE-FILL INSULATION SHALL NOT BE REQUIRED TO COMPLY WITH THIS TEST METHOD. COMBUSTIBLE ROOF INSULATION NOT COMING WITH THE ABOVE REQUIREMENTS SHALL BE PERMITTED, PROVIDED IT IS COVERED WITH AN APPROVED ROOF COVERING DIRECTLY APPLIED HERETO. CELLULOSE LOOSE-FILL INSULATION SHALL COMPLY WITH CPSC 16 CFR, 1209 AND CPSC 16 CFR, 1404. EACH PACKAGE OF SUCH INSULATING MATERIAL SHALL BE CLEARLY LABELED IN ACCORDANCE WITH CPSC 16 CFR, 1209 AND CPSC 16 CFR, 1404. INSULATION AND COVERING ON PIPE AND TUBING SHALL HAVE A FLAME SPREAD INDEX OF NOT MORE THAN 25 AND A SMOKE-DEVELOPED INDEX OF NOT MORE THAN 450. DUCT INSULATION AND COVERINGS AND INSULATION IN PLANS SHALL COMPLY WITH THE INTERNATIONAL MECHANICAL CODE. SEE MECHANICAL, FIBERBOARD INSULATION SHALL COMPLY WITH IBC CHAPTER 23. FOAM PLASTIC INSULATION SHALL COMPLY WITH IBC CHAPTER 26.
- FIBERGLASS INSULATION WITH EQUIVALENT TOTAL MASS AND FLAMMABILITY CHARACTERISTICS, AND BEARING THE UL MARK, MAY BE SUBSTITUTED FOR SOUND ATTENUATION FIRE BLANKETS WITHIN FIRE-RESISTANCE-RATED WALL ASSEMBLIES.
- THERMAL AND SOUND INSULATION AND COVERING WHICH ARE INSTALLED IN CONCEALED AND EXPOSED SPACES AND AS

CRSA
ARCHITECTURE
PLANNING
INTERIORS
649 E SOUTH TEMPLE
SALT LAKE CITY, UT 84102
801.355.5915
www.crsa-us.com

LANDSCAPE ARCHITECT
CRSA
TINA GILLMAN
649 EAST SOUTH TEMPLE
SALT LAKE CITY, UTAH 84102
www.crsa-us.com
tina@crsa-us.com
801-355-5915
801-355-9885

STRUCTURAL
ANDREA WARGULA, P.E.
VAN BOERUM & FRANK
STEVE SHEPHERD
330 SOUTH 300 EAST
SALT LAKE CITY, UTAH 84111
smithdavebarb@comcast.net
awargula@msn.com
801-494-3521
801-530-3148
801-530-3150

MECHANICAL
VAN BOERUM & FRANK
STEVE SHEPHERD
330 SOUTH 300 EAST
SALT LAKE CITY, UTAH 84111
www.vbfa.com
sshpherd@vbfa.com
801-530-3148
801-530-3150

ELECTRICAL
ENVISION ENGINEERING
CHRIS KOBYAYASHI
244 WEST 300 NORTH, SUITE 100
SALT LAKE CITY, UTAH 84103
www.envisioneng.com
ckobayashi@envisioneng.com
801-534-1130
801-534-1080

PROFESSIONAL ARCHITECT
JOSEPH S. MULLILO
NO. 74769-0001
STATE OF UTAH

PARK CITY TRANSIT RESIDENTIAL BUILDING
1053 IRON HORSE DRIVE
PARK CITY, UTAH 84060

PARK CITY MUNICIPAL CORPORATION
445 MARSH AVE. P.O. BOX 1480
PARK CITY, UTAH 84060

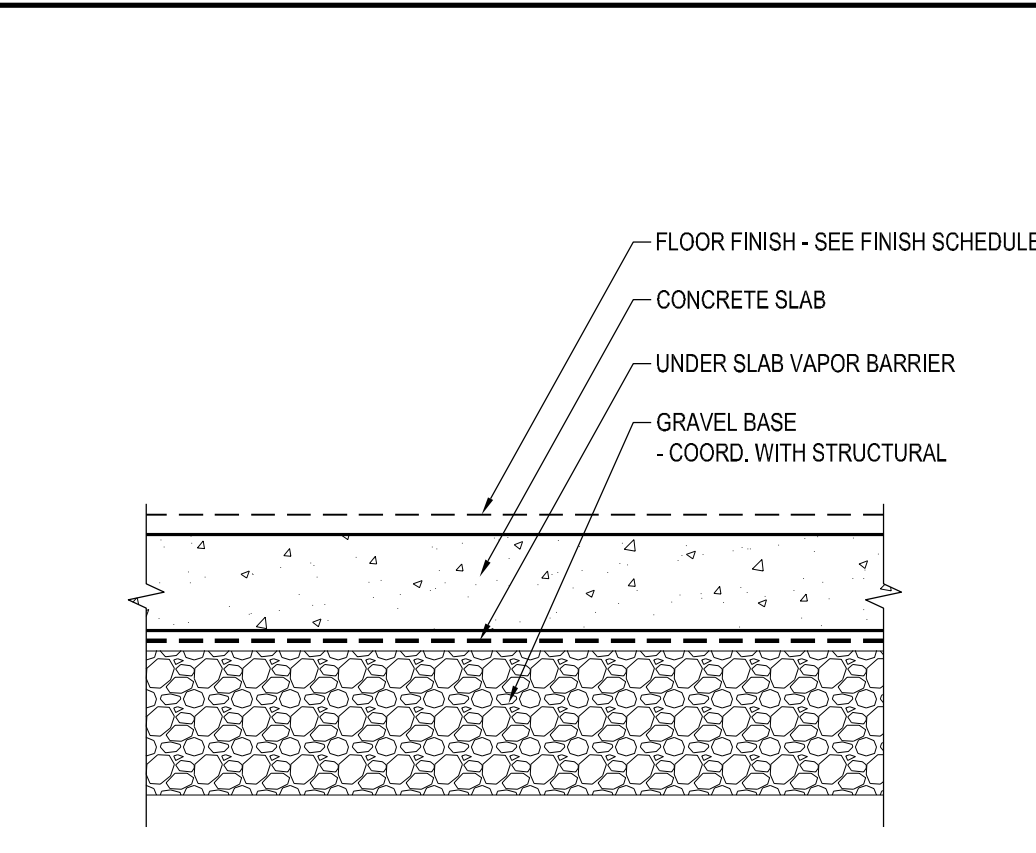

F1 FLOOR TYPE 'F1'
1-1/2" = 1'-0"

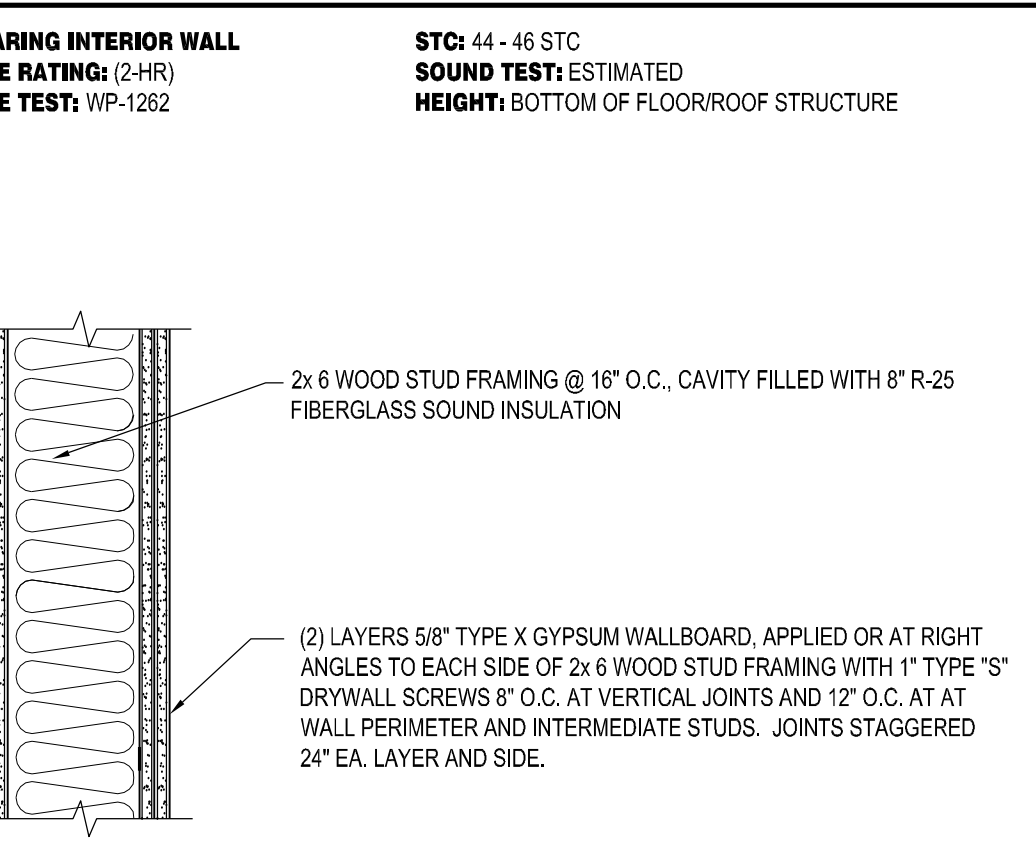

H WALL TYPE 'H'
1-1/2" = 1'-0"

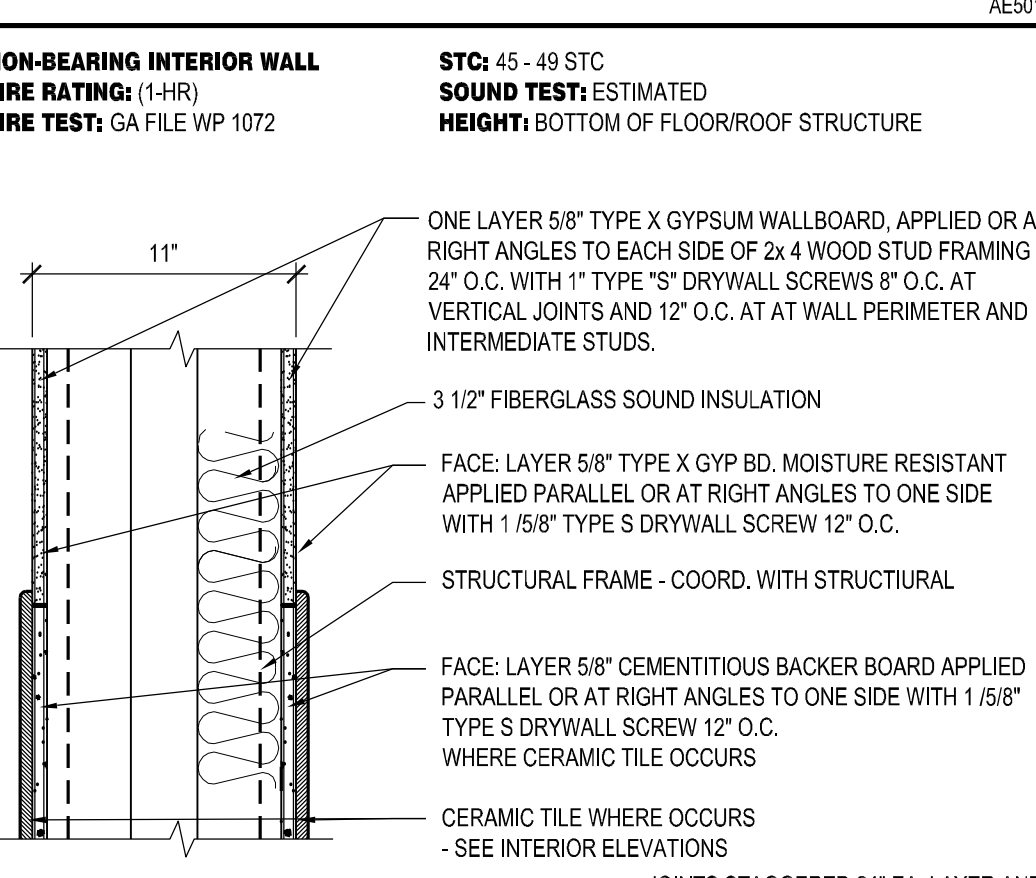

E WALL TYPE 'E'
1-1/2" = 1'-0"

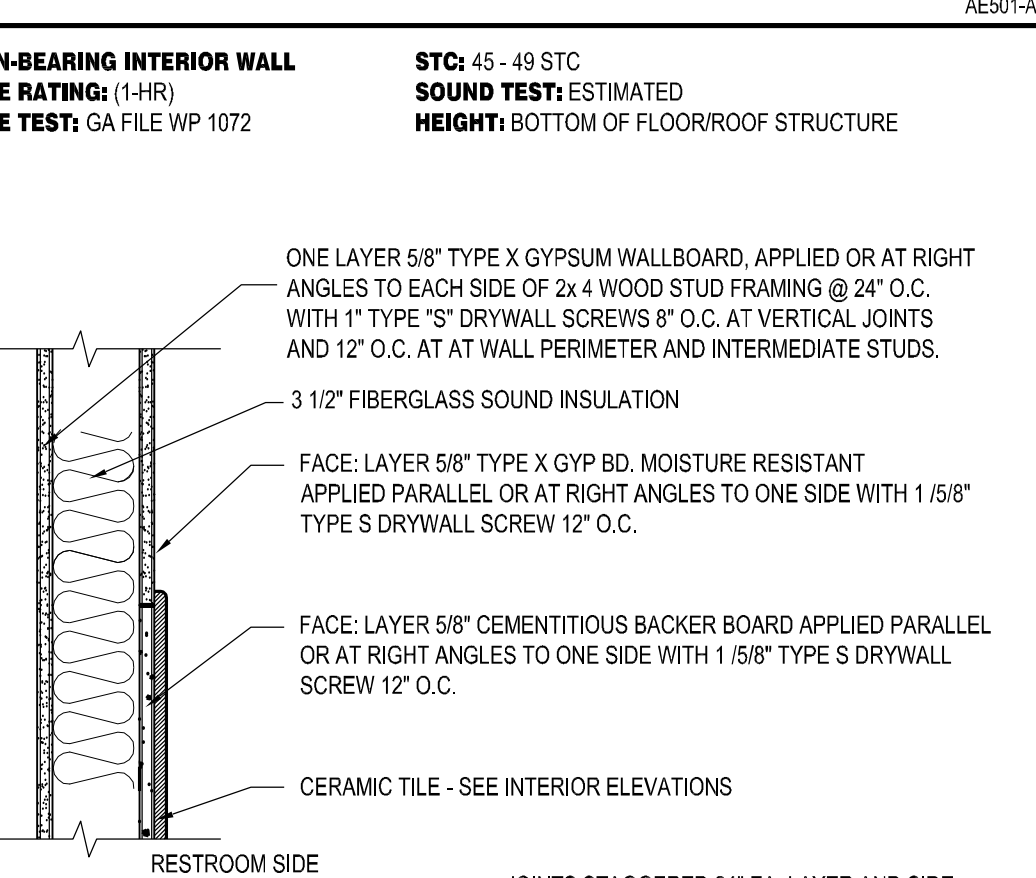

D WALL TYPE 'D'
1-1/2" = 1'-0"

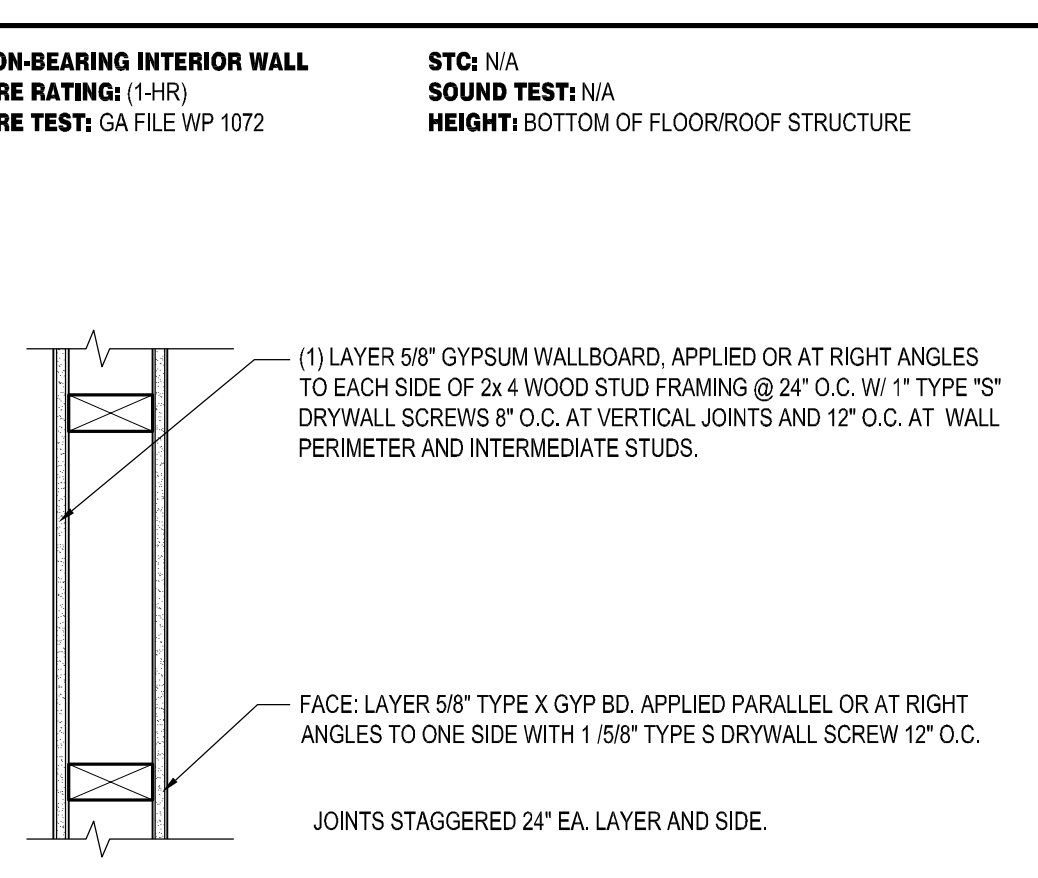

C WALL TYPE 'C'
1-1/2" = 1'-0"

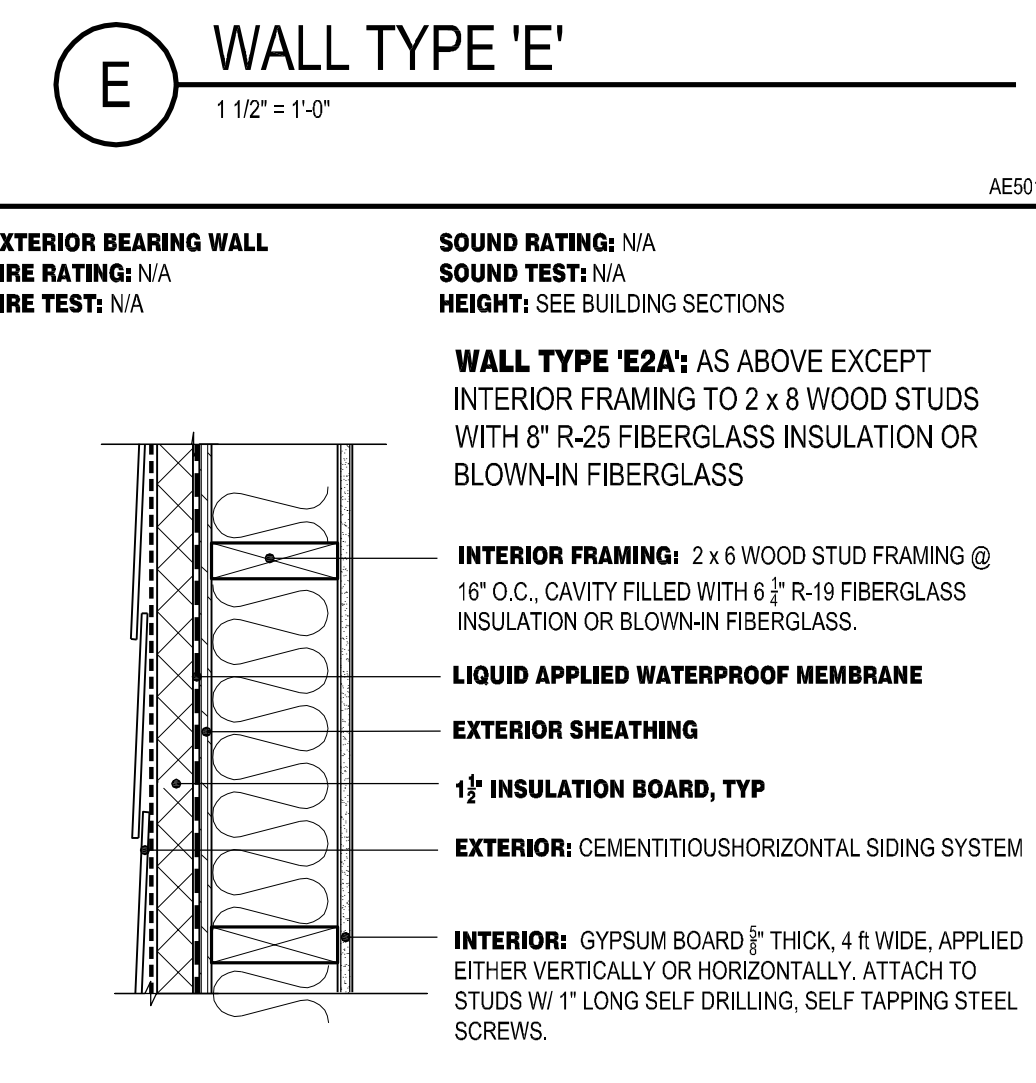

E3 WALL TYPE 'E3'
1-1/2" = 1'-0"

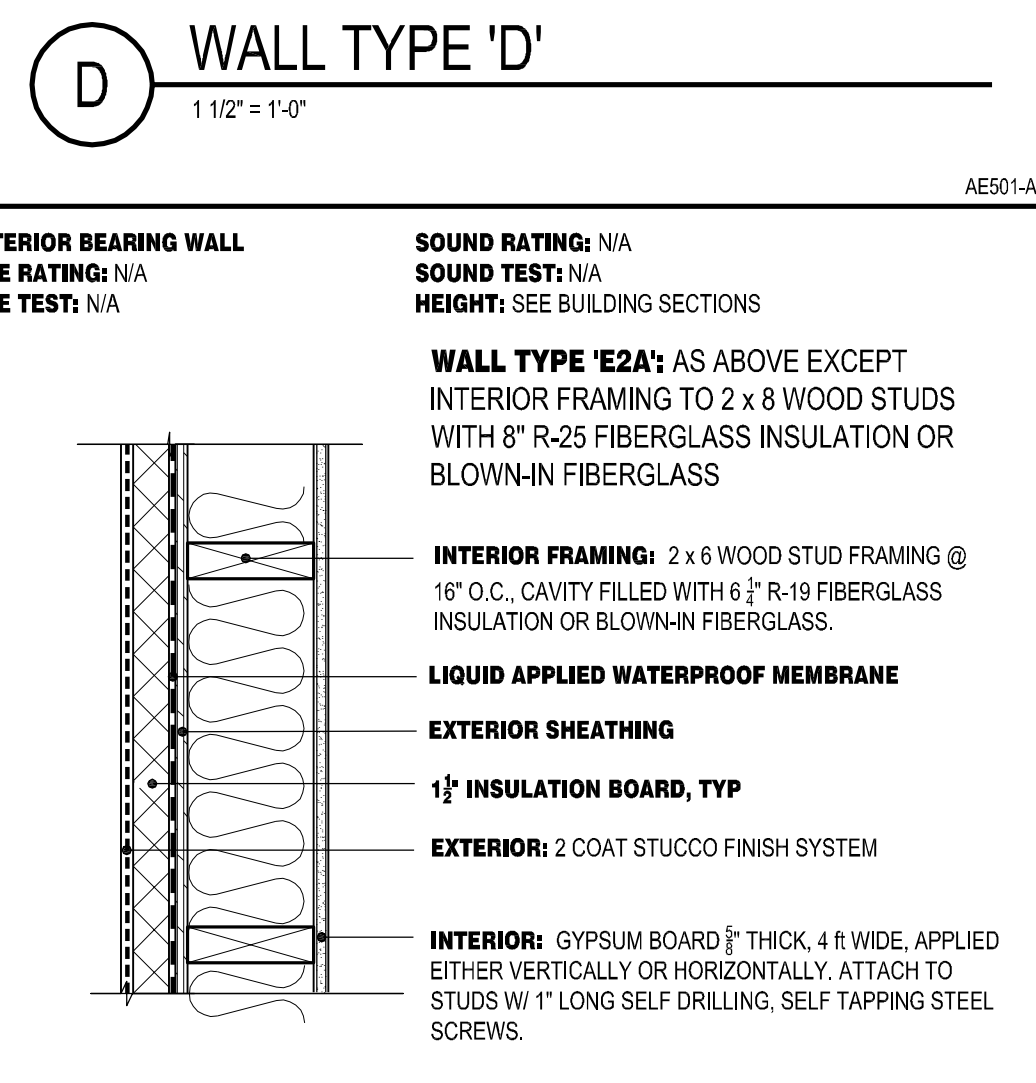

E2 WALL TYPE 'E2'
1-1/2" = 1'-0"

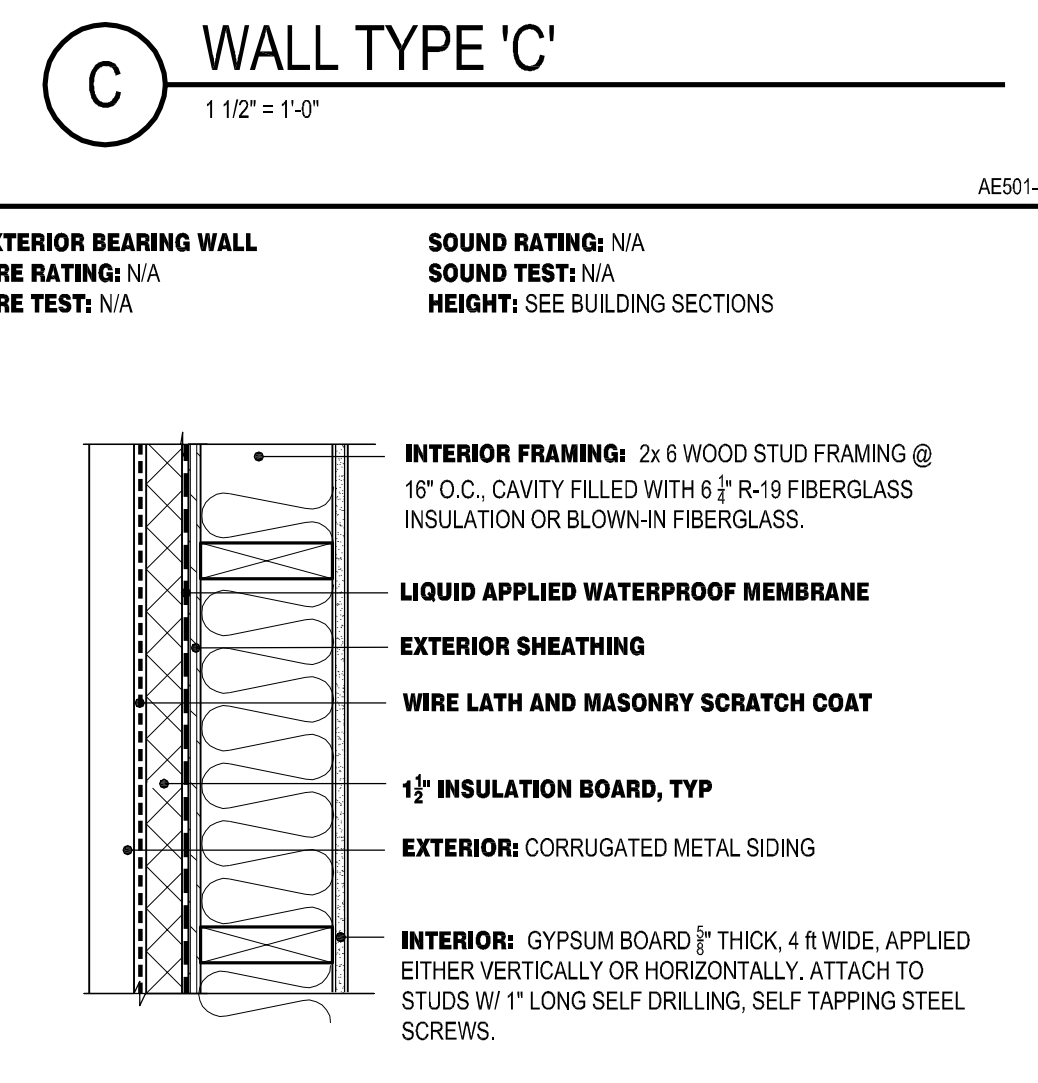

E1 WALL TYPE 'E1'
1-1/2" = 1'-0"

NON-BEARING INTERIOR WALL
FIRE RATING: (1-HR)
FIRE TEST: GA FILE WP 1072

STC: 45 - 49 STC
SOUND TEST: ESTIMATED
HEIGHT: BOTTOM OF FLOOR/ROOF STRUCTURE

ONE LAYER 5/8" TYPE X GYPSUM WALLBOARD, APPLIED OR AT RIGHT ANGLES TO EACH SIDE OF 2x4 WOOD STUD FRAMING @ 24" O.C. WITH 1" TYPE "S" DRYWALL SCREWS 8" O.C. AT VERTICAL JOINTS AND 12" O.C. AT WALL PERIMETER AND INTERMEDIATE STUDS.

3 1/2" FIBERGLASS SOUND INSULATION

FACE: LAYER 5/8" TYPE X GYP BD, MOISTURE RESISTANT APPLIED PARALLEL OR AT RIGHT ANGLES TO ONE SIDE WITH 1 5/8" TYPE S DRYWALL SCREW 12" O.C.

STRUCTURAL FRAME - COORD. WITH STRUCTURAL

FACE: LAYER 5/8" CEMENTITIOUS BACKER BOARD APPLIED PARALLEL OR AT RIGHT ANGLES TO ONE SIDE WITH 1 5/8" TYPE S DRYWALL SCREW 12" O.C. WHERE CERAMIC TILE OCCURS

CERAMIC TILE - SEE INTERIOR ELEVATIONS

JOINTS STAGGERED 24" EA. LAYER AND SIDE.

NON-BEARING INTERIOR WALL
FIRE RATING: (1-HR)
FIRE TEST: GA FILE WP 1072

STC: 45 - 49 STC
SOUND TEST: ESTIMATED
HEIGHT: BOTTOM OF FLOOR/ROOF STRUCTURE

ONE LAYER 5/8" TYPE X GYPSUM WALLBOARD, APPLIED OR AT RIGHT ANGLES TO EACH SIDE OF 2x4 WOOD STUD FRAMING @ 24" O.C. WITH 1" TYPE "S" DRYWALL SCREWS 8" O.C. AT VERTICAL JOINTS AND 12" O.C. AT WALL PERIMETER AND INTERMEDIATE STUDS.

3 1/2" FIBERGLASS SOUND INSULATION

FACE: LAYER 5/8" TYPE X GYP BD, MOISTURE RESISTANT APPLIED PARALLEL OR AT RIGHT ANGLES TO ONE SIDE WITH 1 5/8" TYPE S DRYWALL SCREW 12" O.C.

FACE: LAYER 5/8" CEMENTITIOUS BACKER BOARD APPLIED PARALLEL OR AT RIGHT ANGLES TO ONE SIDE WITH 1 5/8" TYPE S DRYWALL SCREW 12" O.C.

CERAMIC TILE - SEE INTERIOR ELEVATIONS

RESTROOM SIDE

JOINTS STAGGERED 24" EA. LAYER AND SIDE.

NON-BEARING INTERIOR WALL
FIRE RATING: (1-HR)
FIRE TEST: GA FILE WP 1072

STC: N/A
SOUND TEST: N/A
HEIGHT: BOTTOM OF FLOOR/ROOF STRUCTURE

(1) LAYER 5/8" GYPSUM WALLBOARD, APPLIED OR AT RIGHT ANGLES TO EACH SIDE OF 2x4 WOOD STUD FRAMING @ 24" O.C. WITH 1" TYPE "S" DRYWALL SCREWS 8" O.C. AT VERTICAL JOINTS AND 12" O.C. AT WALL PERIMETER AND INTERMEDIATE STUDS.

FACE: LAYER 5/8" TYPE X GYP BD, APPLIED PARALLEL OR AT RIGHT ANGLES TO ONE SIDE WITH 1 5/8" TYPE S DRYWALL SCREW 12" O.C.

JOINTS STAGGERED 24" EA. LAYER AND SIDE.

EXTERIOR BEARING WALL
FIRE RATING: N/A
FIRE TEST: N/A

SOUND RATING: N/A
SOUND TEST: N/A
HEIGHT: SEE BUILDING SECTIONS

WALL TYPE 'E2A': AS ABOVE EXCEPT INTERIOR FRAMING TO 2 x 8 WOOD STUDS WITH 8" R-25 FIBERGLASS INSULATION OR BLOWN-IN FIBERGLASS

INTERIOR FRAMING: 2 x 6 WOOD STUD FRAMING @ 16" O.C., CAVITY FILLED WITH 6 1/2" R-19 FIBERGLASS INSULATION OR BLOWN-IN FIBERGLASS.

LIQUID APPLIED WATERPROOF MEMBRANE

EXTERIOR SHEATHING

1/2" INSULATION BOARD, TYP

EXTERIOR: CEMENTITIOUS HORIZONTAL SIDING SYSTEM

INTERIOR: GYPSUM BOARD 1/2" THICK, 4 FT WIDE, APPLIED EITHER VERTICALLY OR HORIZONTALLY. ATTACH TO STUDS W/ 1" LONG SELF DRILLING, SELF TAPPING STEEL SCREWS.

PROVIDE ALTERNATE FOR HIGH-DENSITY HIGHER R - VALUE FIBERGLASS FOR BOTH WALL TYPES

EXTERIOR BEARING WALL
FIRE RATING: N/A
FIRE TEST: N/A

SOUND RATING: N/A
SOUND TEST: N/A
HEIGHT: SEE BUILDING SECTIONS

WALL TYPE 'E2A': AS ABOVE EXCEPT INTERIOR FRAMING TO 2 x 8 WOOD STUDS WITH 8" R-25 FIBERGLASS INSULATION OR BLOWN-IN FIBERGLASS

INTERIOR FRAMING: 2 x 6 WOOD STUD FRAMING @ 16" O.C., CAVITY FILLED WITH 6 1/2" R-19 FIBERGLASS INSULATION OR BLOWN-IN FIBERGLASS.

LIQUID APPLIED WATERPROOF MEMBRANE

EXTERIOR SHEATHING

1/2" INSULATION BOARD, TYP

EXTERIOR: 2 COAT STUCCO FINISH SYSTEM

INTERIOR: GYPSUM BOARD 1/2" THICK, 4 FT WIDE, APPLIED EITHER VERTICALLY OR HORIZONTALLY. ATTACH TO STUDS W/ 1" LONG SELF DRILLING, SELF TAPPING STEEL SCREWS.

PROVIDE ALTERNATE FOR HIGH-DENSITY HIGHER R - VALUE FIBERGLASS FOR BOTH WALL TYPES

EXTERIOR BEARING WALL
FIRE RATING: N/A
FIRE TEST: N/A

SOUND RATING: N/A
SOUND TEST: N/A
HEIGHT: SEE BUILDING SECTIONS

INTERIOR FRAMING: 2x6 WOOD STUD FRAMING @ 16" O.C., CAVITY FILLED WITH 6 1/2" R-19 FIBERGLASS INSULATION OR BLOWN-IN FIBERGLASS.

LIQUID APPLIED WATERPROOF MEMBRANE

EXTERIOR SHEATHING

WIRE LATH AND MASONRY SCRATCH COAT

1/2" INSULATION BOARD, TYP

EXTERIOR: CORRUGATED METAL SIDING

INTERIOR: GYPSUM BOARD 1/2" THICK, 4 FT WIDE, APPLIED EITHER VERTICALLY OR HORIZONTALLY. ATTACH TO STUDS W/ 1" LONG SELF DRILLING, SELF TAPPING STEEL SCREWS.

PROVIDE ALTERNATE FOR HIGH-DENSITY HIGHER R - VALUE FIBERGLASS

CD	12-28-2012	100% SUBMITTAL
DD		
PROJECT NO:	B12-004	
DRAWN BY:	CM	
CHECKED BY:	JM	

WALL & CEILING & ROOF TYPES

AE501

DOOR TYPES

NOTE:
SEE DOOR FRAMES FOR
DOOR SLAB HEIGHT AND WIDTH

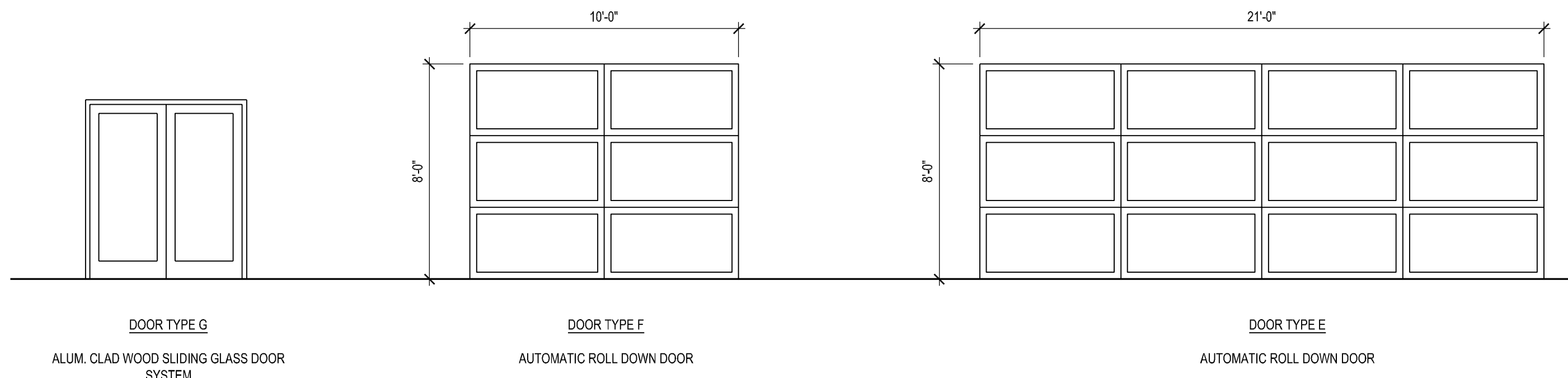
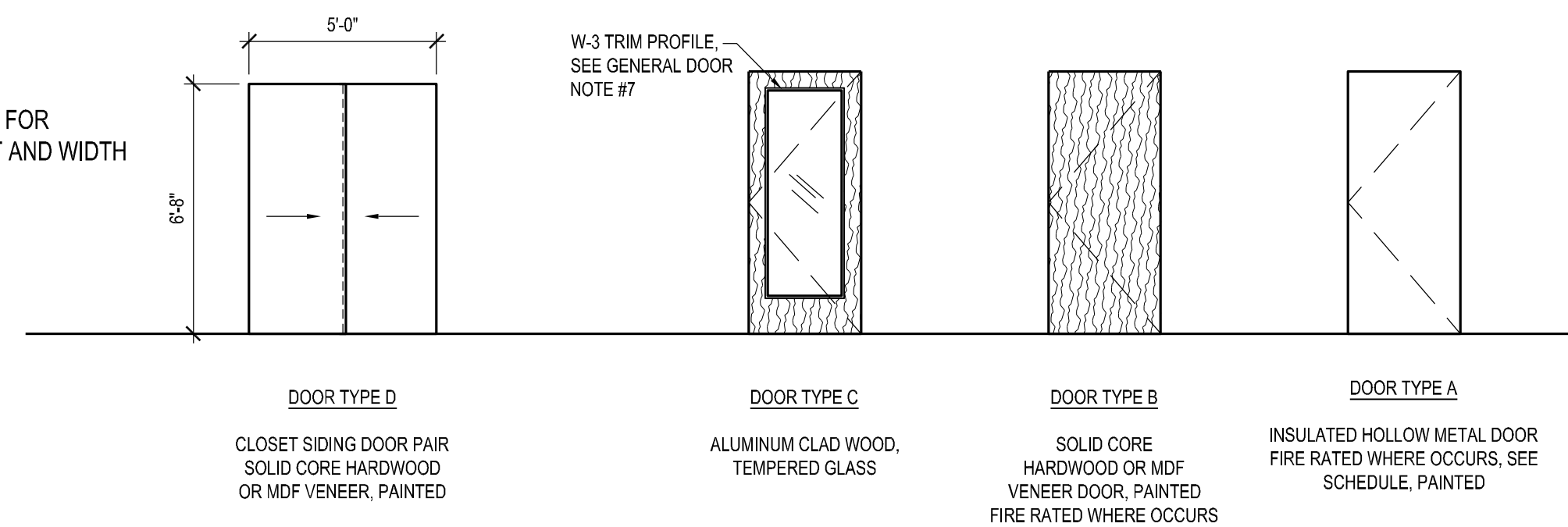

DOOR FRAMES

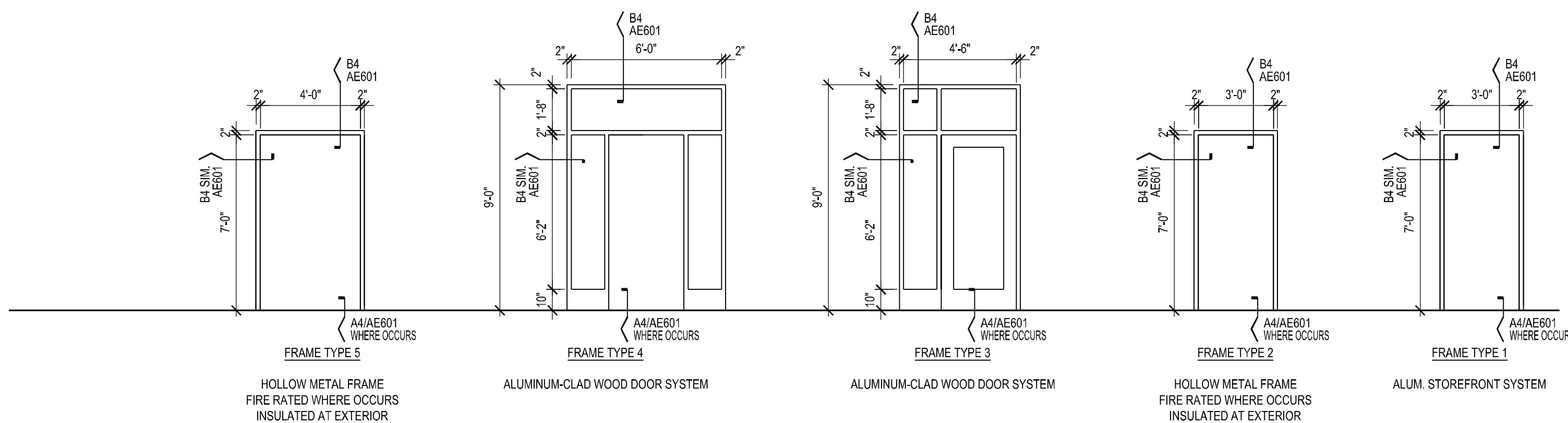

GENERAL DOOR NOTES

- ALL LOCK SETS TO BE CONSTRUCTION KEYS.
- FIELD VERIFY ALL DOOR, FRAME AND OPENING DIMENSIONS PRIOR TO FABRICATING DOOR FRAMES, DOORS AND OTHER DOOR COMPONENTS.
- THE GENERAL INTENT OF DETAILS, IN ALL CASES, SHALL BE FOLLOWED WITH ALL CLARIFICATIONS, CHANGES, SUGGESTIONS, ETC. VERIFIED WITH ARCHITECT OR OWNER BEFORE PROCEEDING WITH WORK IN QUESTION.
- IT IS THE CONTRACTORS RESPONSIBILITY TO PROTECT EXISTING DOOR FRAMES, DOORS AND DOOR HARDWARE ALREADY IN PLACE, TO BE REUSED, OR TO REMAIN IN PLACE.
- ALL DOOR HARDWARE SHALL BE ADA COMPLIANT.
- THRESHOLDS SHALL BE 1/2" TALL MAX. AND HAVE A 1:2 MAX. BEVELED EDGE AT EITHER SIDE.
- WOOD DOORS WITH GLASS SHALL RECEIVE MATCHING WOOD TRIM IN A W-3 TRIM PROFILE, COORDINATE WITH ARCHITECT AS REQUIRED.
- NEW GLASS AT BUTT GLAZED WINDOWS, DOOR FRAMES AND DOORS SHALL HAVE BE DESIGNED SO THE DEFLECTION OF THE EDGE OF THE GLASS PERPENDICULAR TO THE GLASS PANE DOES NOT EXCEED 1/175 ON THE GLASS EDGE LENGTH OR 3/4 OF AN INCH, WHICHEVER IS LESS, WHEN SUBJECTED TO THE LARGER OF THE POSITIVE OR NEGATIVE LOAD WHERE LOADS ARE COMBINED.
- ALL DOORS OPENING INTO THE HALF HOUR RATED CORRIDORS ON LEVEL 2 AND LEVEL 3, THIS DOOR SHALL BE 20 MINUTE RATED, SELF CLOSING AND POSITIVE LATCHING AND SHALL BE SMOKE AND DRAFT CONTROL ASSEMBLIES LABELED AS SUCH WITH "S" AND U.L. 1784 LABELS.

DOOR SCHEDULE

ROOM NAME #	DOOR NO.	FRAME TYPE	DOOR TYPE	HARDWARE GROUP	OTHER
FIRST LEVEL					
GARAGE	101 A	-	E		
	101 B	-	F		
	101 C	-	E		
ADA GUEST ROOM	102 A	3	C		
CLOSET	103 A	2	B		
BATHROOM	104 A	2	B		
STORAGE	105 A	2	A		90 MIN. RATING
MECHANICAL	106 A	2	A		90 MIN. RATING
FIRE RISER	107 A	2	A		90 MIN. RATING
STAIR A	STR A	4	C		
SECOND LEVEL					
GUEST ROOM #201	201 A	2	B		20 MIN. RATING
	201 B	-	G		
BATHROOM	202 A	2	B		
CLOSET	203 A	-	D		
GUEST ROOM #204	204 A	2	B		20 MIN. RATING
	204 B	-	G		
BATHROOM	205 A	2	B		
CLOSET	206 A	-	D		
GUEST ROOM #207	207 A	2	B		20 MIN. RATING
	207 B	-	G		
BATHROOM	208 A	2	B		
CLOSET	209 A	-	D		
OPEN SPACE	210 A	2	A		
LAUNDRY	211 A	2	B		20 MIN. RATING, PAIR
LAUNDRY	212 A	2	B		20 MIN. RATING, PAIR
GUEST ROOM #213	213 A	2	B		20 MIN. RATING
	213 B	-	G		
BATHROOM	214 A	2	B		
CLOSET	215 A	-	D		
GUEST ROOM #216	216 A	2	B		20 MIN. RATING
	216 B	-	G		
BATHROOM	217 A	2	B		
CLOSET	218 A	-	D		
GUEST ROOM #219	219 A	2	B		20 MIN. RATING
	219 B	-	G		
BATHROOM	220 A	2	B		
CLOSET	221 A	-	D		
THIRD LEVEL					
GUEST ROOM #301	301 A	2	B		20 MIN. RATING
	301 B	-	G		
BATHROOM	302 A	2	B		
CLOSET	303 A	-	D		
GUEST ROOM #304	304 A	2	B		20 MIN. RATING
	304 B	-	G		
BATHROOM	305 A	2	B		
CLOSET	306 A	-	D		
GUEST ROOM #307	307 A	2	B		20 MIN. RATING
	307 B	-	G		
BATHROOM	308 A	2	B		
CLOSET	309 A	-	D		
LAUNDRY	311 A	2	B		20 MIN. RATING, PAIR
LAUNDRY	312 A	2	B		20 MIN. RATING, PAIR
GUEST ROOM #313	313 A	2	B		20 MIN. RATING
	313 B	-	G		
BATHROOM	314 A	2	B		
CLOSET	315 A	-	D		
GUEST ROOM #316	316 A	2	B		20 MIN. RATING
	316 B	-	G		
BATHROOM	317 A	2	B		
CLOSET	318 A	-	D		
GUEST ROOM #319	319 A	2	B		20 MIN. RATING
	319 B	-	G		
BATHROOM	320 A	2	B		
CLOSET	321 A	-	D		
ROOF LEVEL					
COMMON SPACE	401 A	2	C		

CRSA
ARCHITECTURE
PLANNING
INTERIORS
649 E SOUTH TEMPLE
SALT LAKE CITY, UT 84102
801.355.5915
www.crsa-us.com

LANDSCAPE ARCHITECT
CRSA
TINA GILLMAN
649 EAST SOUTH TEMPLE
SALT LAKE CITY, UTAH 84102
www.crsa-us.com
tina@crsa-us.com
801-355-5915
801-355-9885

STRUCTURAL
ANDREA WARGULA, P.E.
1443 YUMA STREET
SALT LAKE CITY, UTAH 84108
smithdavebarb@comcast.net
awargula@msn.com
801-484-3521

MECHANICAL
VAN BOERUM & FRANK
STEVE SHEPHERD
330 SOUTH 300 EAST
SALT LAKE CITY, UTAH 84111
www.vbfa.com
sshepherd@vbfa.com
801-530-3148
801-530-3150

ELECTRICAL
ENVISION ENGINEERING
CHRIS KOBAYASHI
244 WEST 300 NORTH, SUITE 100
SALT LAKE CITY, UTAH 84103
www.envisioneng.com
ckobayashi@envisioneng.com
801-534-1130
801-534-1080

PROFESSIONAL ARCHITECT
JOSEPH S. MILLILO
NO. 747484105
STATE OF UTAH

**PARK CITY TRANSIT
RESIDENTIAL BUILDING**
1053 IRON HORSE DRIVE
PARK CITY, UTAH 84060

**PARK CITY
MUNICIPAL
CORPORATION**
445 MARSAC AVE. P.O. BOX 1480
PARK CITY, UTAH 84060

AA	-	-
AB	-	-
AC	-	-
AD	-	-
AE	-	-
AF	-	-
AG	-	-
AH	-	-
AI	-	-
AJ	-	-
AK	-	-
AL	-	-
AM	-	-
AN	-	-
AO	-	-
AP	-	-
AQ	-	-
AR	-	-
AS	-	-
AT	-	-
AU	-	-
AV	-	-
AW	-	-
AX	-	-
AY	-	-
AZ	-	-
BA	-	-
BB	-	-
BC	-	-
BD	-	-
BE	-	-
BF	-	-
BG	-	-
BH	-	-
BI	-	-
BJ	-	-
BK	-	-
BL	-	-
BM	-	-
BN	-	-
BO	-	-
BP	-	-
BQ	-	-
BR	-	-
BS	-	-
BT	-	-
BU	-	-
BV	-	-
BW	-	-
BX	-	-
BY	-	-
BZ	-	-
CA	-	-
CB	-	-
CC	-	-
CD	12-28-2012	100% SUBMITTAL
DD	-	-

**DOOR TYPES &
DOOR SCHEDULE**

AE601

WINDOW TYPES

GENERAL WINDOW NOTES

- EXISTING DOOR, FRAME & HARDWARE TO REMAIN AS IS
- ALL LOCK SETS TO BE CONSTRUCTION KEYS.
- FIELD VERIFY ALL DOOR, FRAME AND OPENING DIMENSIONS PRIOR TO FABRICATING DOOR FRAMES, DOORS AND OTHER DOOR COMPONENTS.
- THE GENERAL INTENT OF DETAILS, IN ALL CASES, SHALL BE FOLLOWED WITH QUESTIONS VERIFIED WITH ARCHITECT OR OWNER BEFORE PROCEEDING WITH WORK IN QUESTION.
- IT IS THE CONTRACTORS RESPONSIBILITY TO PROTECT EXISTING DOOR FRAMES, DOORS AND DOOR HARDWARE ALREADY IN PLACE AND TO BE REUSED OR REMAIN IN PLACE.
- ALL DOOR HARDWARE SHALL BE ADA COMPLIANT.
- THRESHOLDS SHALL BE 1/2" TALL MAX. WITH MAX. AND HAVE 1:2 MAX. BEVELED EDGES AT EITHER SIDE.



CRSA
ARCHITECTURE
PLANNING
INTERIORS
 649 E SOUTH TEMPLE
 SALT LAKE CITY, UT 84102
 801.355.5915
 www.crsa-us.com

LANDSCAPE ARCHITECT
 CRSA
 TINA GILLMAN
 649 EAST SOUTH TEMPLE
 SALT LAKE CITY, UTAH 84102
 www.crsa-us.com
 tina@crsa-us.com
 801-355-5915
 801-355-9885

STRUCTURAL
 ANDREA WARGULA, P.E.
 1443 YUMA STREET
 SALT LAKE CITY, UTAH 84108
 smithdavebarb@comcast.net
 awargula@msn.com
 801-484-3521

MECHANICAL
 VAN BOERUM & FRANK
 STEVE SHEPHERD
 330 SOUTH 300 EAST
 SALT LAKE CITY, UTAH 84111
 www.vbfa.com
 sshepherd@vbfa.com
 801-530-3148
 801-530-3150

ELECTRICAL
 ENVISION ENGINEERING
 CHRIS KOBAYASHI
 244 WEST 300 NORTH, SUITE 100
 SALT LAKE CITY, UTAH 84103
 www.envisioneng.com
 ckobayashi@envisioneng.com
 801-534-1130
 801-534-1080



PARK CITY TRANSIT
RESIDENTIAL BUILDING
 1053 IRON HORSE DRIVE
 PARK CITY, UTAH 84060

PARK CITY
MUNICIPAL
CORPORATION
 445 MARSAC AVE. P.O. BOX 1480
 PARK CITY, UTAH 84060

AA	-	-
AA	-	-
AA	-	-
AA	-	-
AA	-	-
AA	-	-
AA	-	-
AA	-	-
AA	-	-
AA	-	-
AA	-	-
AA	-	-
AA	-	-
AA	-	-
AA	-	-
AA	-	-
AA	-	-
CD	12-28-2012	100% SUBMITTAL
DD	-	-

PROJECT NO: B12-004
 DRAWN BY: CM
 CHECKED BY: JM

WINDOW TYPES

AE602

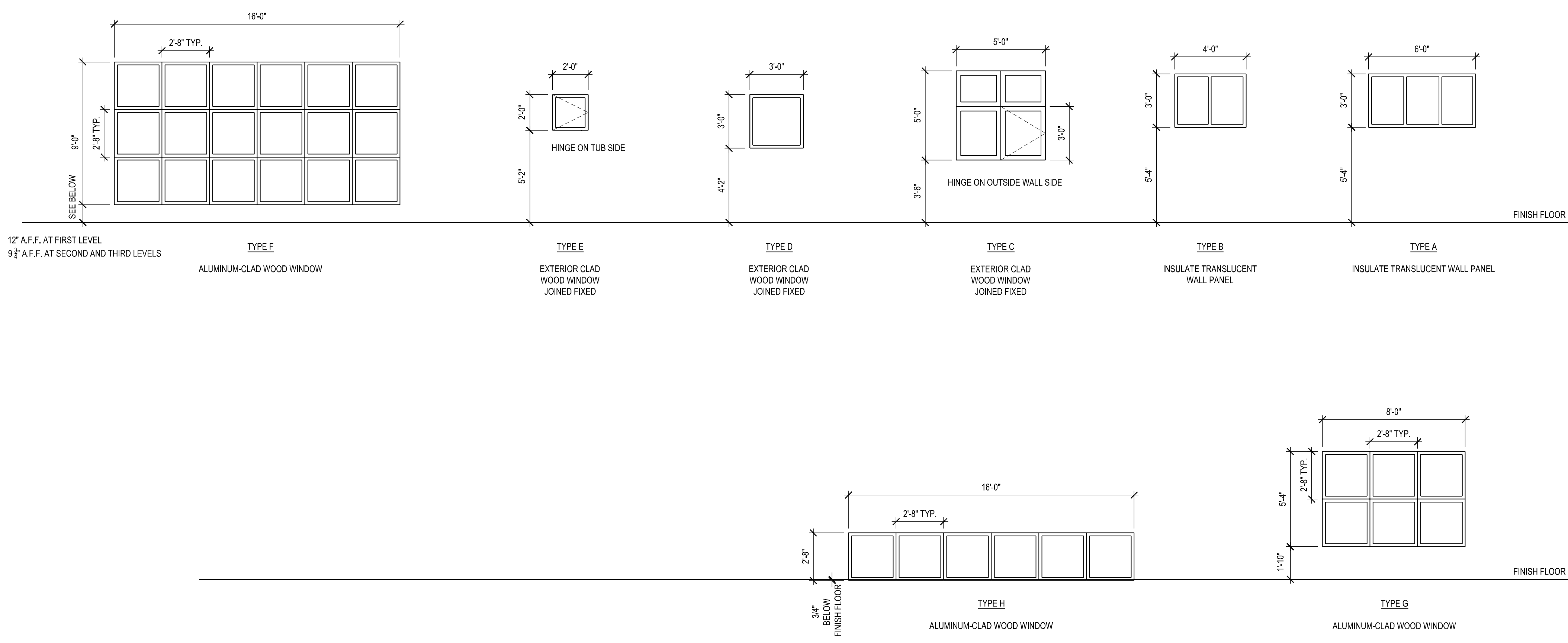

GLAZING SCHEDULE

- IT - INSULATED TEMPERED GLASS
- T - TEMPERED GLASS
- IG - INSULATED GLASS
- G - FLOAT GLASS



ARCHITECTURE
PLANNING
INTERIORS
649 E SOUTH TEMPLE
SALT LAKE CITY, UT 84102
801.355.5915
www.crsa-us.com

LANDSCAPE ARCHITECT
CRSA
TINA GILLMAN
649 EAST SOUTH TEMPLE
SALT LAKE CITY, UTAH 84102
www.crsa-us.com
tina@crsa-us.com
801-355-5915
801-355-9885

STRUCTURAL
ANDREA WARGULA, P.E.
1443 YUMA STREET
SALT LAKE CITY, UTAH 84108
smithdavebarb@comcast.net
awargula@msn.com
801-484-3521

MECHANICAL
VAN BOERUM & FRANK
STEVE SHEPHERD
330 SOUTH 500 EAST
SALT LAKE CITY, UTAH 84111
sshepherd@vbf.com
801-530-3148

ELECTRICAL
ENVISION ENGINEERING
CHRIS KOBAYASHI
244 WEST 300 NORTH, SUITE 100
SALT LAKE CITY, UTAH 84103
www.envisioneng.com
ckobayashi@envisioneng.com
801-924-5541

GENERAL CONSTRUCTION NOTES

- A. NOT USED.
- B. NOT USED.
- C. NOT USED.

CONSTRUCTION REFERENCE NOTES

- 1. NOT USED.
- 2. NOT USED.
- 3. NOT USED.

FOR REVIEW ONLY
NOT FOR CONSTRUCTION

PARK CITY TRANSIT
RESIDENTIAL BUILDING
-445 MARSAC AVENUE
P.O. BOX 1480
PARK CITY, UTAH 84060

PARK CITY
MUNICIPAL
CORPORATION
669 WEST 200 SOUTH
PARK CITY, UTAH 84060

AA	-	-
AB	-	-
AC	-	-
AD	-	-
AE	-	-
AF	-	-
AG	-	-
AH	-	-
AI	-	-
AJ	-	-
AK	-	-
AL	-	-
AM	-	-
AN	-	-
AO	-	-
AP	-	-
AQ	-	-
AR	-	-
AS	-	-
AT	-	-
AU	-	-
AV	-	-
AW	-	-
AX	-	-
AY	-	-
AZ	-	-
BA	-	-
BB	-	-
BC	-	-
BD	-	-
BE	-	-
BF	-	-
BG	-	-
BH	-	-
BI	-	-
BJ	-	-
BK	-	-
BL	-	-
BM	-	-
BN	-	-
BO	-	-
BP	-	-
BQ	-	-
BR	-	-
BS	-	-
BT	-	-
BU	-	-
BV	-	-
BW	-	-
BX	-	-
BY	-	-
BZ	-	-
CA	-	-
CB	-	-
CC	-	-
CD	-	-
CE	-	-
CF	-	-
CG	-	-
CH	-	-
CI	-	-
CJ	-	-
CK	-	-
CL	-	-
CM	-	-
CN	-	-
CO	-	-
CP	-	-
CQ	-	-
CR	-	-
CS	-	-
CT	-	-
CU	-	-
CV	-	-
AW	-	-
AX	-	-
AY	-	-
AZ	-	-
BA	-	-
BB	-	-
BC	-	-
BD	-	-
BE	-	-
BF	-	-
BG	-	-
BH	-	-
BI	-	-
BJ	-	-
BK	-	-
BL	-	-
BM	-	-
BN	-	-
BO	-	-
BP	-	-
BQ	-	-
BR	-	-
BS	-	-
BT	-	-
BU	-	-
BV	-	-
BW	-	-
BX	-	-
BY	-	-
BZ	-	-
CA	-	-
CB	-	-
CC	-	-
CD	-	-
CE	-	-
CF	-	-
CG	-	-
CH	-	-
CI	-	-
CJ	-	-
CK	-	-
CL	-	-
CM	-	-
CN	-	-
CO	-	-
CP	-	-
CQ	-	-
CR	-	-
CS	-	-
CT	-	-
CU	-	-
CV	-	-
AW	-	-
AX	-	-
AY	-	-
AZ	-	-
BA	-	-
BB	-	-
BC	-	-
BD	-	-
BE	-	-
BF	-	-
BG	-	-
BH	-	-
BI	-	-
BJ	-	-
BK	-	-
BL	-	-
BM	-	-
BN	-	-
BO	-	-
BP	-	-
BQ	-	-
BR	-	-
BS	-	-
BT	-	-
BU	-	-
BV	-	-
BW	-	-
BX	-	-
BY	-	-
BZ	-	-
CA	-	-
CB	-	-
CC	-	-
CD	-	-
CE	-	-
CF	-	-
CG	-	-
CH	-	-
CI	-	-
CJ	-	-
CK	-	-
CL	-	-
CM	-	-
CN	-	-
CO	-	-
CP	-	-
CQ	-	-
CR	-	-
CS	-	-
CT	-	-
CU	-	-
CV	-	-

PROJECT NO: B12-004
DRAWN BY: RBM
CHECKED BY: DRS

SECOND FLOOR
FRAMING PLAN

SB101

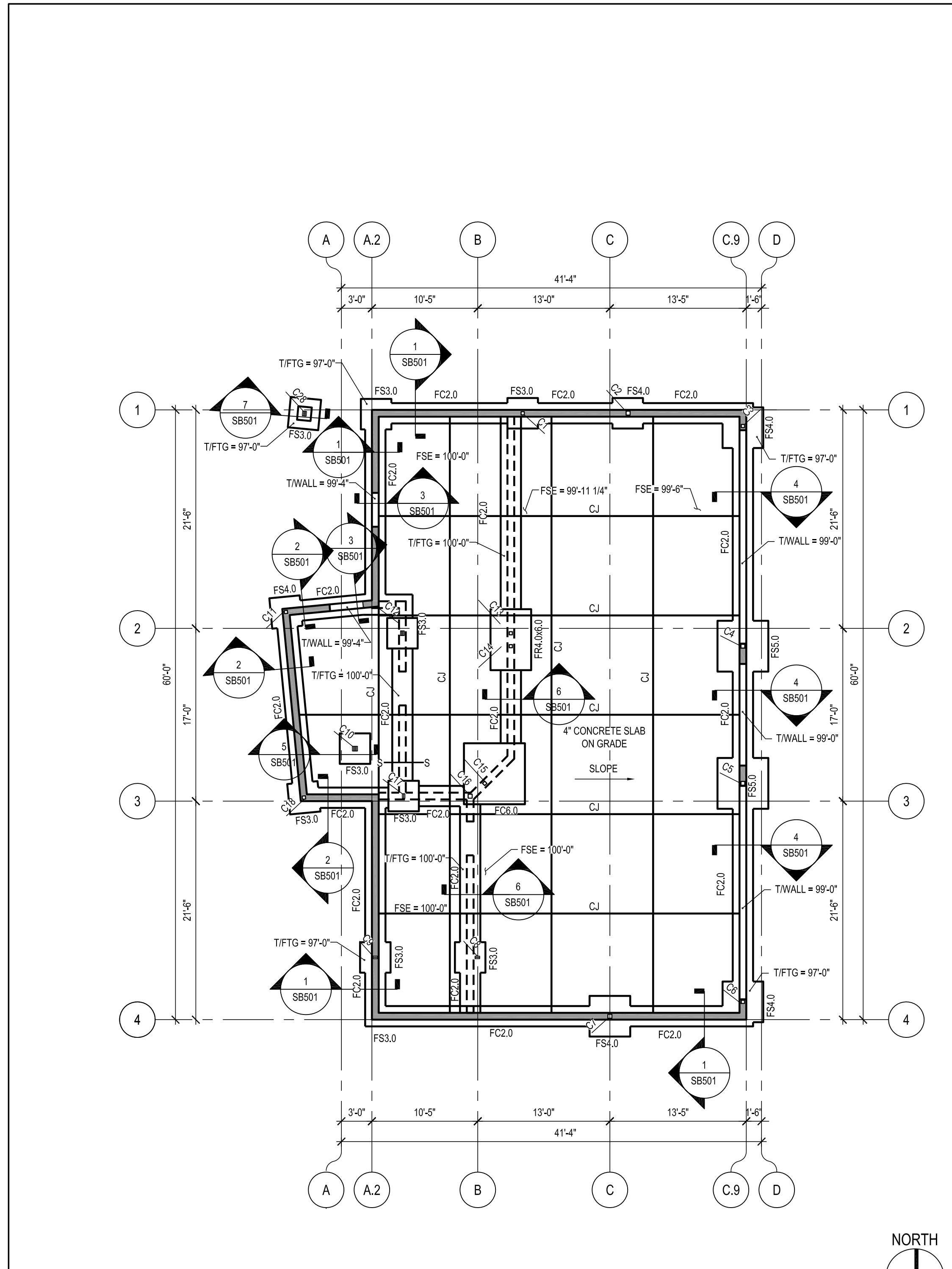

A3 FOOTING & FOUNDATION PLAN
SCALE: 1/8" = 1'-0"

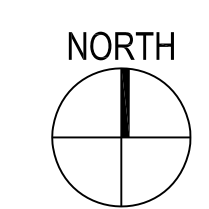

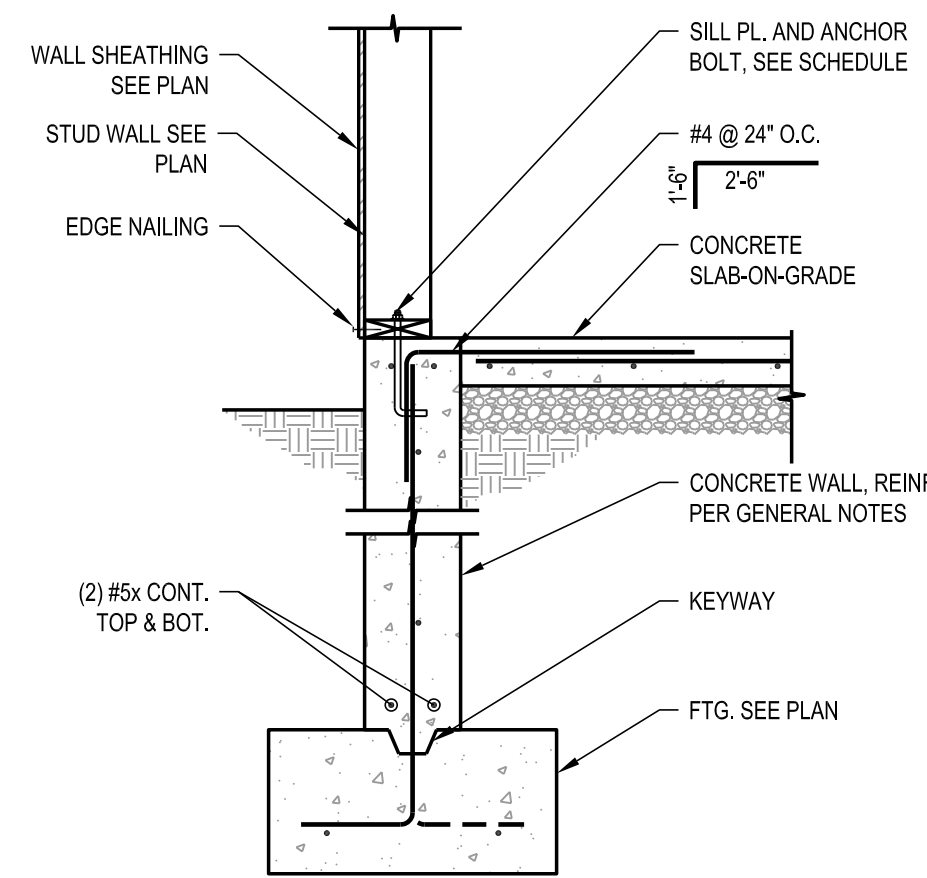

1 EXT. FDN./FTG. DTL.
SCALE: NONE

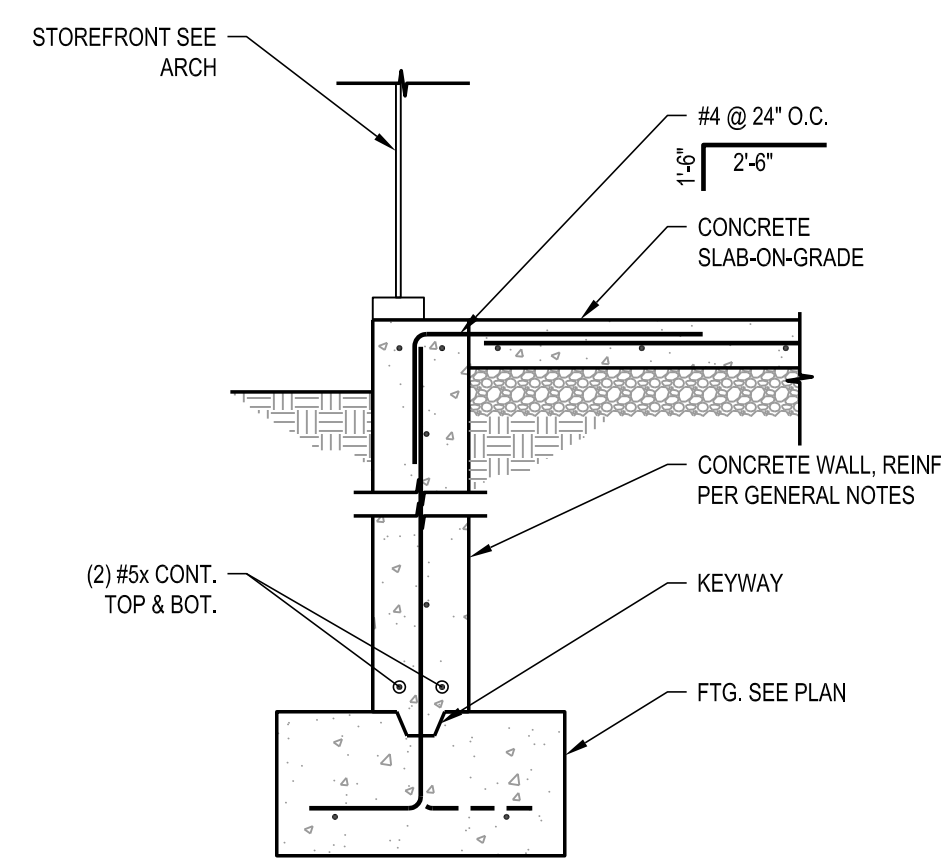

2 EXT. FDN./FTG. DTL.
SCALE: NONE

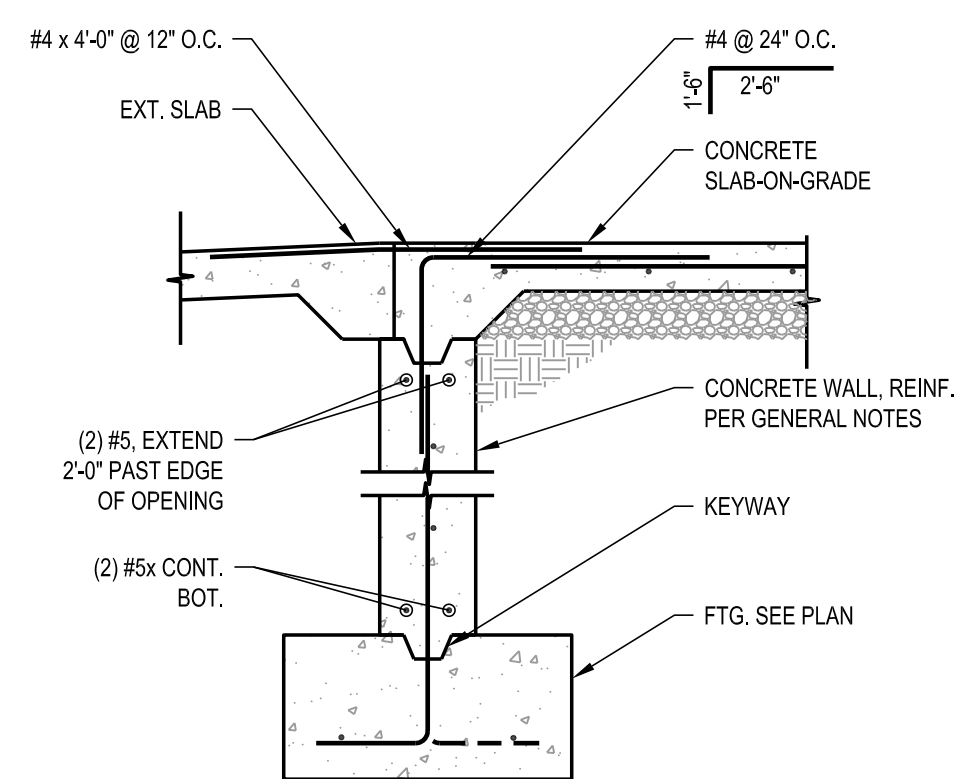

3 THRESHOLD @ MANDOOR
SCALE: NONE

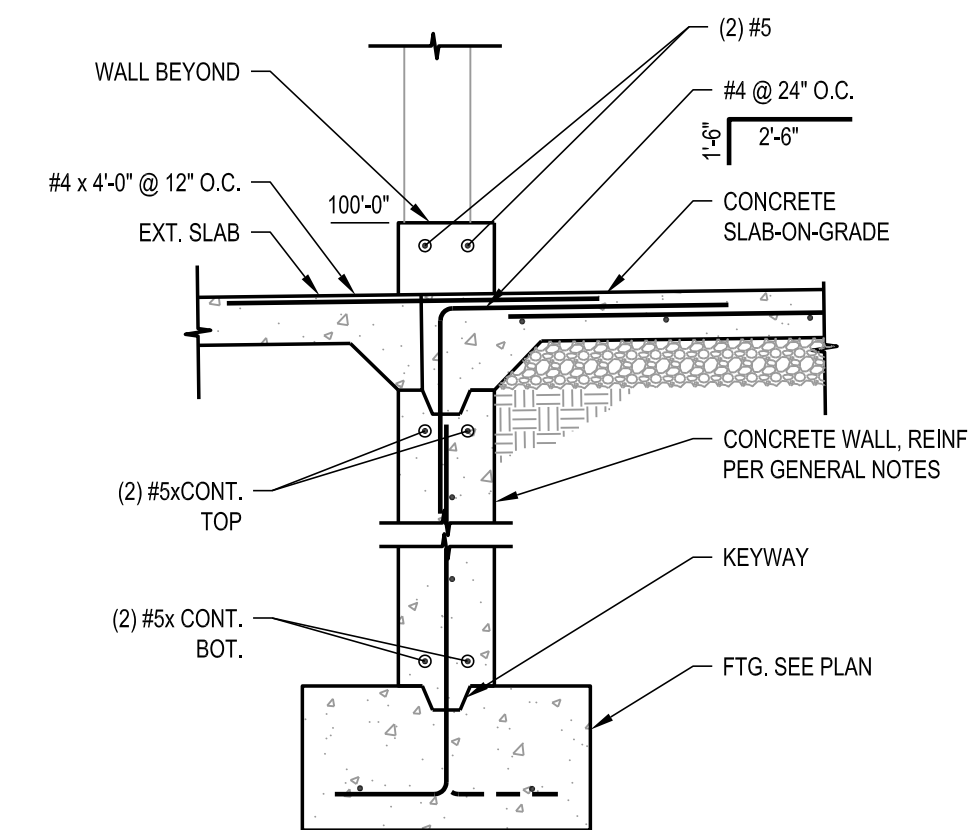

4 THRESHOLD @ O.H. DOOR
SCALE: NONE

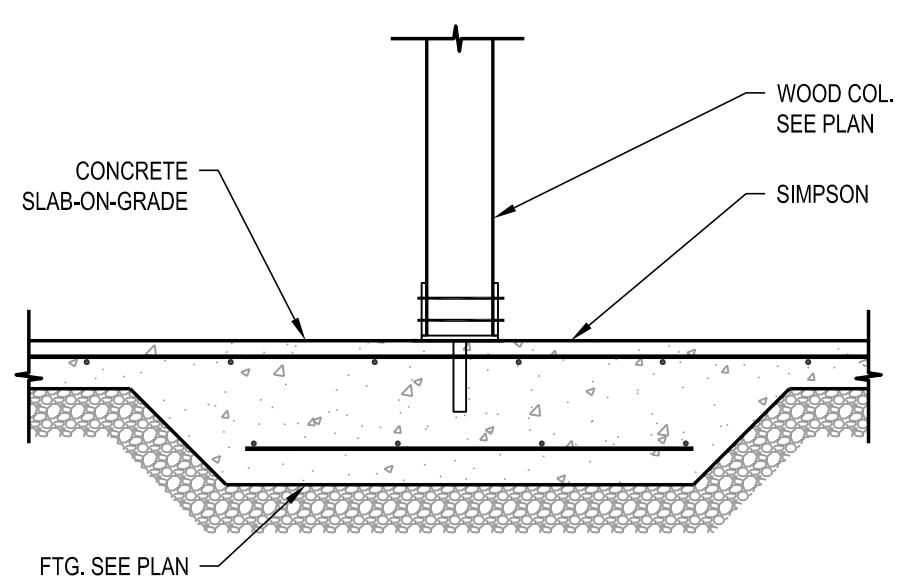

5 COL. TO FTG. DETAIL
SCALE: NONE

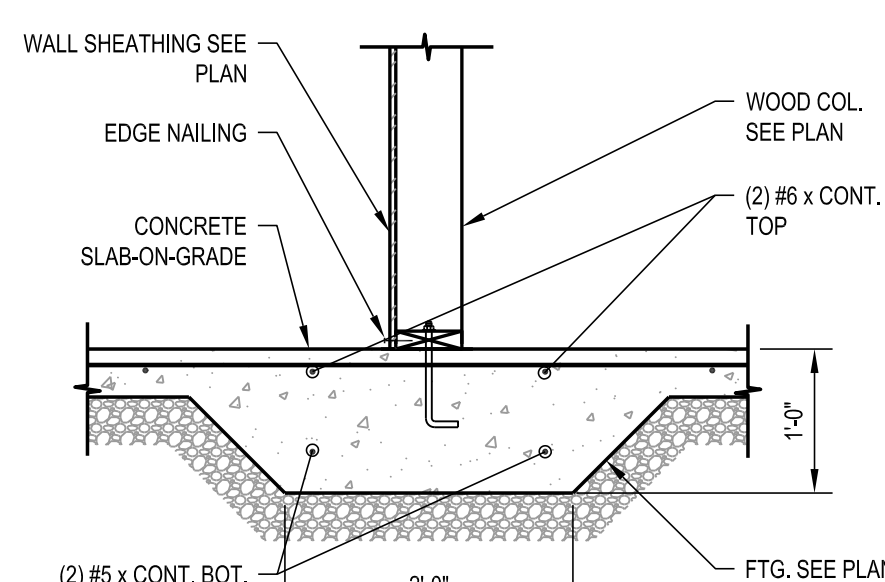

6 WALL TO FTG. DETAIL
SCALE: NONE

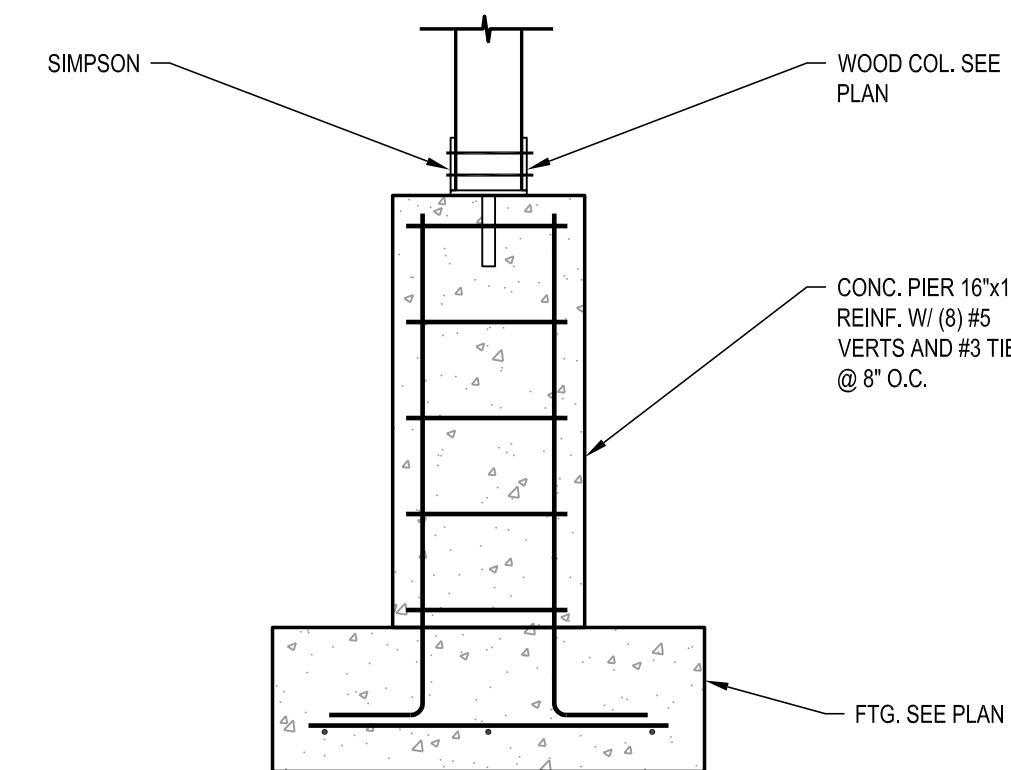

7 CONCRETE PIER DETAIL
SCALE: NONE

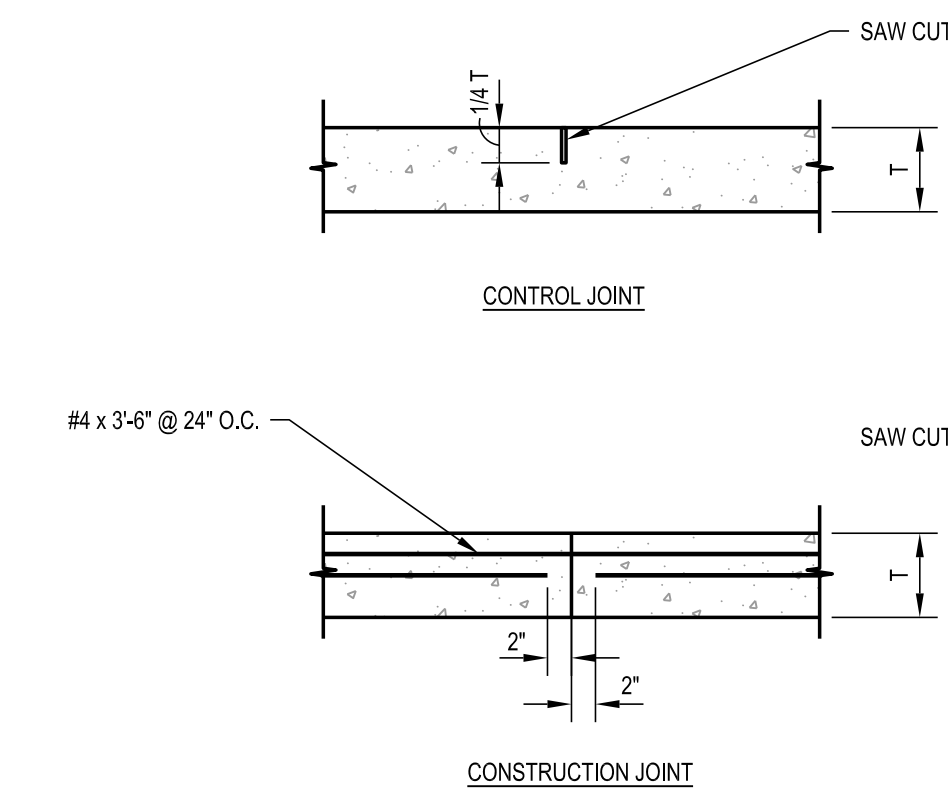

8 CTRL / CONSTR. JOINT DTL.
SCALE: NONE



ARCHITECTURE
PLANNING
INTERIORS
649 E SOUTH TEMPLE
SALT LAKE CITY, UT 84102
801.355.5915
www.crsa-us.com

LANDSCAPE ARCHITECT
CRSA
TINA GILLMAN
649 EAST SOUTH TEMPLE
SALT LAKE CITY, UTAH 84102
www.crsa-us.com
tina@crsa-us.com
801-355-5915
801-355-9885

STRUCTURAL
ANDREA WARGULA, P.E.
ANDREA WARGULA
1443 YUMA STREET
SALT LAKE CITY, UTAH 84108
smithdavebarb@comcast.net
awargula@msn.com
801-484-3521

MECHANICAL
VAN BOERUM & FRANK
STEVE SHEPHERD
330 SOUTH 500 EAST
SALT LAKE CITY, UTAH 84111
sshepherd@vbfa.com
801-530-3148

ELECTRICAL
ENVISION ENGINEERING
CHRIS KOBAYASHI
244 WEST 300 NORTH, SUITE 100
SALT LAKE CITY, UTAH 84103
www.envisioneng.com
ckobayashi@envisioneng.com
801-924-5541

FOR REVIEW ONLY
NOT FOR CONSTRUCTION

PARK CITY TRANSIT
RESIDENTIAL BUILDING
-445 MARSAC AVENUE
P.O. BOX 1480
PARK CITY, UTAH 84060

PARK CITY
MUNICIPAL
CORPORATION
669 WEST 200 SOUTH
PARK CITY, UTAH 84060

AA	-	-
AB	-	-
AC	-	-
AD	-	-
AE	-	-
AF	-	-
AG	-	-
AH	-	-
AI	-	-
AJ	-	-
AK	-	-
AL	-	-
AM	-	-
AN	-	-
AO	-	-
AP	-	-
AQ	-	-
AR	-	-
AS	-	-
AT	-	-
CD	-	-
DD	-	-

PROJECT NO: B12-004
DRAWN BY: RBM
CHECKED BY: DRS

STRUCTURAL
FOUNDATION DETAILS

SB501

FOOTING SCHEDULE													
MARK	WIDTH	LENGTH	THICK		BOT. CROSSWISE REINFORCING				BOT. LENGTHWISE REINFORCING				NOTES
					NO.	SIZE	LENGTH	SPACING	NO.	SIZE	LENGTH	SPACING	
FC2.0	2'-0"	CONT.	12"	TOP	NONE				2	#5	12"	CONT.	
				BOT	NONE				2	#5	12"	CONT.	
FS3.0	3'-0"	3'-0"	12"	TOP	-	-	-	-	-	-	-	-	
				BOT	3	#5	12"	2'-6"	3	#5	12"	2'-6"	
FS4.0	4'-0"	4'-0"	12"	TOP	-	-	-	-	-	-	-	-	
				BOT	-	-	-	-	4	#5	12"	3'-6"	
FS5.0	5'-0"	5'-0"	15"	TOP	-	-	-	-	-	-	-	-	
				BOT	-	-	-	-	6	#5	10"	4'-6"	
FS6.0	6'-0"	6'-0"	18"	TOP	6	#5	12"	5'-6"	6	#5	12"	5'-6"	
				BOT	6	#5	12"	5'-6"	6	#5	12"	5'-6"	
FS7.0	7'-0"	7'-0"	21"	TOP	9	#5	8"	6'-6"	7	#5	8"	6'-6"	
				BOT	9	#5	8"	6'-6"	7	#5	8"	6'-6"	
FR5.0x9.0	5'-0"	9'-0"	15"	TOP	9	#5	12"	4'-6"	5	#5	12"	8'-6"	
				BOT	11	#5	10"	4'-6"	6	#5	10"	8'-6"	
FR7.0x10.0	7'-0"	10'-0"	18"	TOP	10	#5	12"	6'-6"	7	#5	12"	9'-6"	
				BOT	15	#6	8"	6'-6"	9	#6	8"	9'-6"	
FR7.0x13.0	7'-0"	13'-0"	18"	TOP	13	#5	12"	6'-6"	7	#5	12"	12'-6"	
				BOT	19	#6	8"	6'-6"	9	#6	8"	12'-6"	



**ARCHITECTURE
PLANNING
INTERIORS**
649 E SOUTH TEMPLE
SALT LAKE CITY, UT 84102
801.355.5915
www.crsa-us.com

LANDSCAPE ARCHITECT
CRSA
TINA GILLMAN
649 EAST SOUTH TEMPLE
SALT LAKE CITY, UTAH 84102
www.crsa-us.com
tina@crsa-us.com
801-355-5915
801-355-9885

STRUCTURAL
ANDREA WARGULA, P.E.
ANDREA WARGULA
1443 YUMA STREET
SALT LAKE CITY, UTAH 84108
smithdavebarb@comcast.net
awargula@msn.com
801-484-3521

MECHANICAL
VAN BOERUM & FRANK
STEVE SHEPHERD
330 SOUTH 500 EAST
SALT LAKE CITY, UTAH 84111
sshepherd@vbfa.com
801-530-3148

ELECTRICAL
ENVISION ENGINEERING
CHRIS KOBAYASHI
244 WEST 300 NORTH, SUITE 100
SALT LAKE CITY, UTAH 84103
www.envisioneng.com
ckobayashi@envisioneng.com
801-924-5541

**FOR REVIEW ONLY
NOT FOR CONSTRUCTION**

**PARK CITY TRANSIT
RESIDENTIAL BUILDING**
-445 MARSAC AVENUE
P.O. BOX 1480
PARK CITY, UTAH 84060

**PARK CITY
MUNICIPAL
CORPORATION**
669 WEST 200 SOUTH
PARK CITY, UTAH 84060

AA	-	-
AB	-	-
AC	-	-
AD	-	-
AE	-	-
AF	-	-
AG	-	-
AH	-	-
AI	-	-
AJ	-	-
AK	-	-
AL	-	-
AM	-	-
AN	-	-
AO	-	-
AP	-	-
AQ	-	-
AR	-	-
AS	-	-
AT	-	-
CD	-	-
DD	-	-

PROJECT NO: B12-004
DRAWN BY: RBM
CHECKED BY: DRS

**FOUNDATION
SCHEDULES**

SB601



ARCHITECTURE
PLANNING
INTERIORS
649 E SOUTH TEMPLE
SALT LAKE CITY, UT 84102
801.355.5915
www.crsa-us.com

LANDSCAPE ARCHITECT
CRSA
TINA GILLMAN
649 EAST SOUTH TEMPLE
SALT LAKE CITY, UTAH 84102
www.crsa-us.com
tina@crsa-us.com
801-355-5915
801-355-9885

STRUCTURAL
ANDREA WARGULA, P.E.
ANDREA WARGULA
1443 YUMA STREET
SALT LAKE CITY, UTAH 84108
smithdavebarb@comcast.net
awargula@msn.com
801-484-3521

MECHANICAL
VAN BOERUM & FRANK
STEVE SHEPHERD
330 SOUTH 500 EAST
SALT LAKE CITY, UTAH 84111
-
sshepherd@vbfa.com
801-530-3148

ELECTRICAL
ENVISION ENGINEERING
CHRIS KOBAYASHI
1443 YUMA STREET
SALT LAKE CITY, UTAH 84103
www.envisioneng.com
ckobayashi@envisioneng.com
801-924-5541

GENERAL CONSTRUCTION NOTES

- A. NOT USED.
- B. NOT USED.
- C. NOT USED.

CONSTRUCTION REFERENCE NOTES

- 1. NOT USED.
- 2. NOT USED.
- 3. NOT USED.

FOR REVIEW ONLY
NOT FOR CONSTRUCTION

**PARK CITY TRANSIT
RESIDENTIAL BUILDING**
-445 MARGAC AVENUE
P.O. BOX 1480
PARK CITY, UTAH 84060

**PARK CITY
MUNICIPAL
CORPORATION**
659 WEST 200 SOUTH
PARK CITY, UTAH 84060

AA	-	-
AB	-	-
AC	-	-
AD	-	-
AE	-	-
AF	-	-
AG	-	-
AH	-	-
AI	-	-
AJ	-	-
AK	-	-
AL	-	-
AM	-	-
AN	-	-
AO	-	-
AP	-	-
AQ	-	-
AR	-	-
AS	-	-
AT	-	-
AU	-	-
AV	-	-
AW	-	-
AX	-	-
AY	-	-
AZ	-	-
BA	-	-
BB	-	-
BC	-	-
BD	-	-
BE	-	-
BF	-	-
BG	-	-
BH	-	-
BI	-	-
BJ	-	-
BK	-	-
BL	-	-
BM	-	-
BN	-	-
BO	-	-
BP	-	-
BQ	-	-
BR	-	-
BS	-	-
BT	-	-
BU	-	-
BV	-	-
BW	-	-
BX	-	-
BY	-	-
BZ	-	-
CA	-	-
CB	-	-
CC	-	-
CD	-	-
CE	-	-
CF	-	-
CG	-	-
CH	-	-
CI	-	-
CJ	-	-
CK	-	-
CL	-	-
CM	-	-
CN	-	-
CO	-	-
CP	-	-
CQ	-	-
CR	-	-
CS	-	-
CT	-	-
CU	-	-
CV	-	-
CW	-	-
CX	-	-
CY	-	-
CZ	-	-
DA	-	-
DB	-	-
DC	-	-
DD	-	-

PROJECT NO: B12-004
DRAWN BY: RBM
CHECKED BY: DRS

**SECOND FLOOR
FRAMING PLAN**

SF101

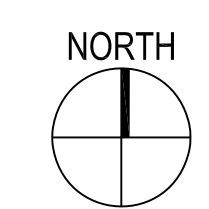
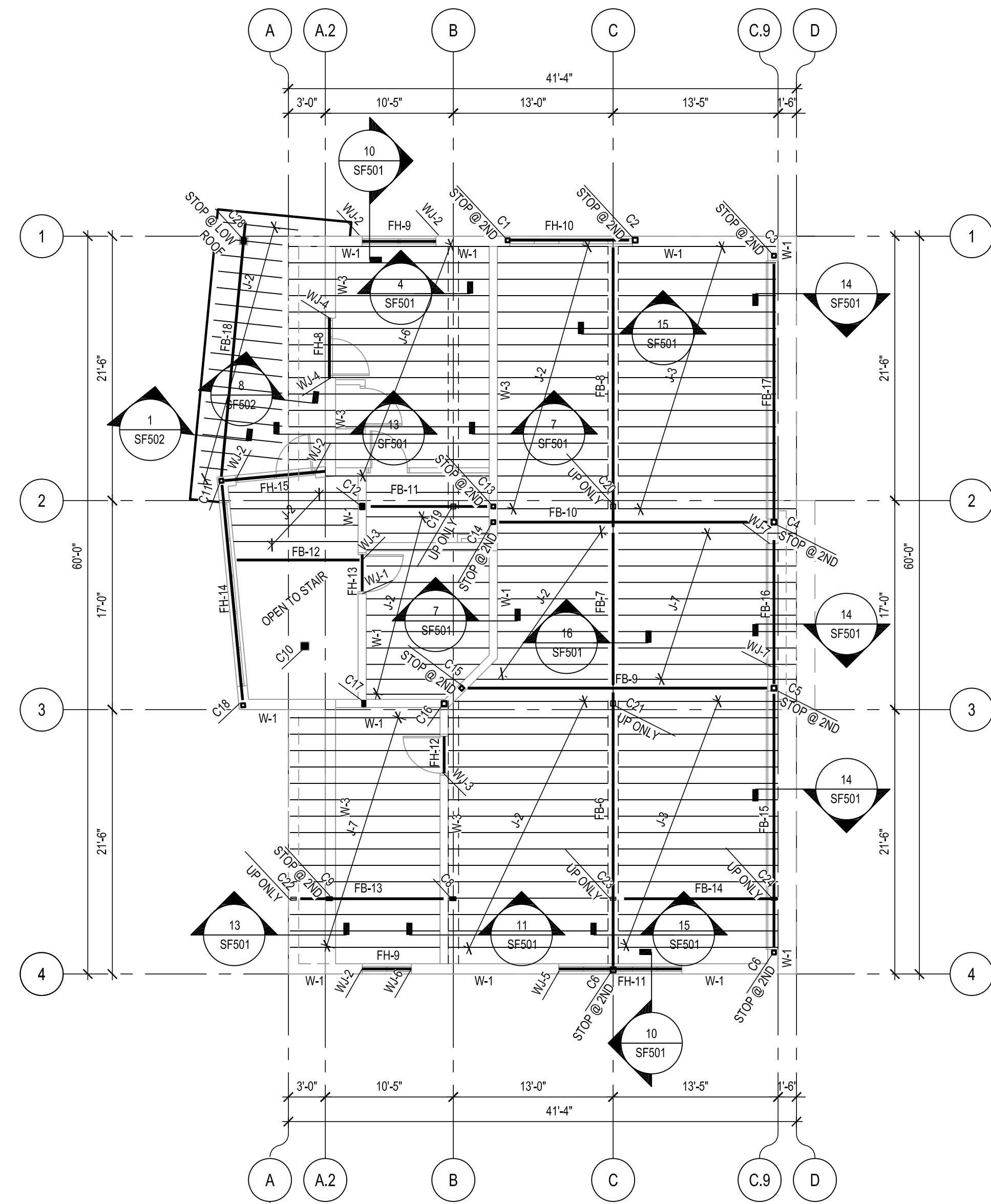

A3 SECOND FLOOR FRAMING PLAN
SCALE: 1/8" = 1'-0"



ARCHITECTURE
PLANNING
INTERIORS
649 E SOUTH TEMPLE
SALT LAKE CITY, UT 84102
801.355.5915
www.crsa-us.com

LANDSCAPE ARCHITECT
CRSA
TINA GILLMAN
649 EAST SOUTH TEMPLE
SALT LAKE CITY, UTAH 84102
www.crsa-us.com
tina@crsa-us.com
801-355-5915
801-355-9885

STRUCTURAL
ANDREA WARGULA, P.E.
1443 YUMA STREET
SALT LAKE CITY, UTAH 84108
smithdavebarb@comcast.net
awargula@msn.com
801-484-3521

MECHANICAL
VAN BOERUM & FRANK
STEVE SHEPHERD
330 SOUTH 500 EAST
SALT LAKE CITY, UTAH 84111
sshepherd@vbfa.com
801-530-3148

ELECTRICAL
ENVISION ENGINEERING
CHRIS KOBAYASHI
244 WEST 300 NORTH, SUITE 100
SALT LAKE CITY, UTAH 84103
www.envisioneng.com
ckobayashi@envisioneng.com
801-924-5541

GENERAL CONSTRUCTION NOTES

- A. NOT USED.
- B. NOT USED.
- C. NOT USED.

CONSTRUCTION REFERENCE NOTES

- 1. NOT USED.
- 2. NOT USED.
- 3. NOT USED.

FOR REVIEW ONLY
NOT FOR CONSTRUCTION

**PARK CITY TRANSIT
RESIDENTIAL BUILDING**
-445 MARSAC AVENUE
P.O. BOX 1480
PARK CITY, UTAH 84060

**PARK CITY
MUNICIPAL
CORPORATION**
669 WEST 200 SOUTH
PARK CITY, UTAH 84060

AA	-	-
AB	-	-
AC	-	-
AD	-	-
AE	-	-
AF	-	-
AG	-	-
AH	-	-
AI	-	-
AJ	-	-
AK	-	-
AL	-	-
AM	-	-
AN	-	-
AO	-	-
AP	-	-
AQ	-	-
AR	-	-
AS	-	-
AT	-	-
AU	-	-
AV	-	-
AW	-	-
AX	-	-
AY	-	-
AZ	-	-
BA	-	-
BB	-	-
BC	-	-
BD	-	-
BE	-	-
BF	-	-
BG	-	-
BH	-	-
BI	-	-
BJ	-	-
BK	-	-
BL	-	-
BM	-	-
BN	-	-
BO	-	-
BP	-	-
BQ	-	-
BR	-	-
BS	-	-
BT	-	-
BU	-	-
BV	-	-
BW	-	-
BX	-	-
BY	-	-
BZ	-	-
CA	-	-
CB	-	-
CC	-	-
CD	-	-
CE	-	-
CF	-	-
CG	-	-
CH	-	-
CI	-	-
CJ	-	-
CK	-	-
CL	-	-
CM	-	-
CN	-	-
CO	-	-
CP	-	-
CQ	-	-
CR	-	-
CS	-	-
CT	-	-
CU	-	-
CV	-	-
CW	-	-
CX	-	-
CY	-	-
CZ	-	-
DA	-	-
DB	-	-
DC	-	-
DD	-	-

PROJECT NO: B12-004
DRAWN BY: RBM
CHECKED BY: DRS

**THIRD FLOOR
FRAMING PLAN**

SF102

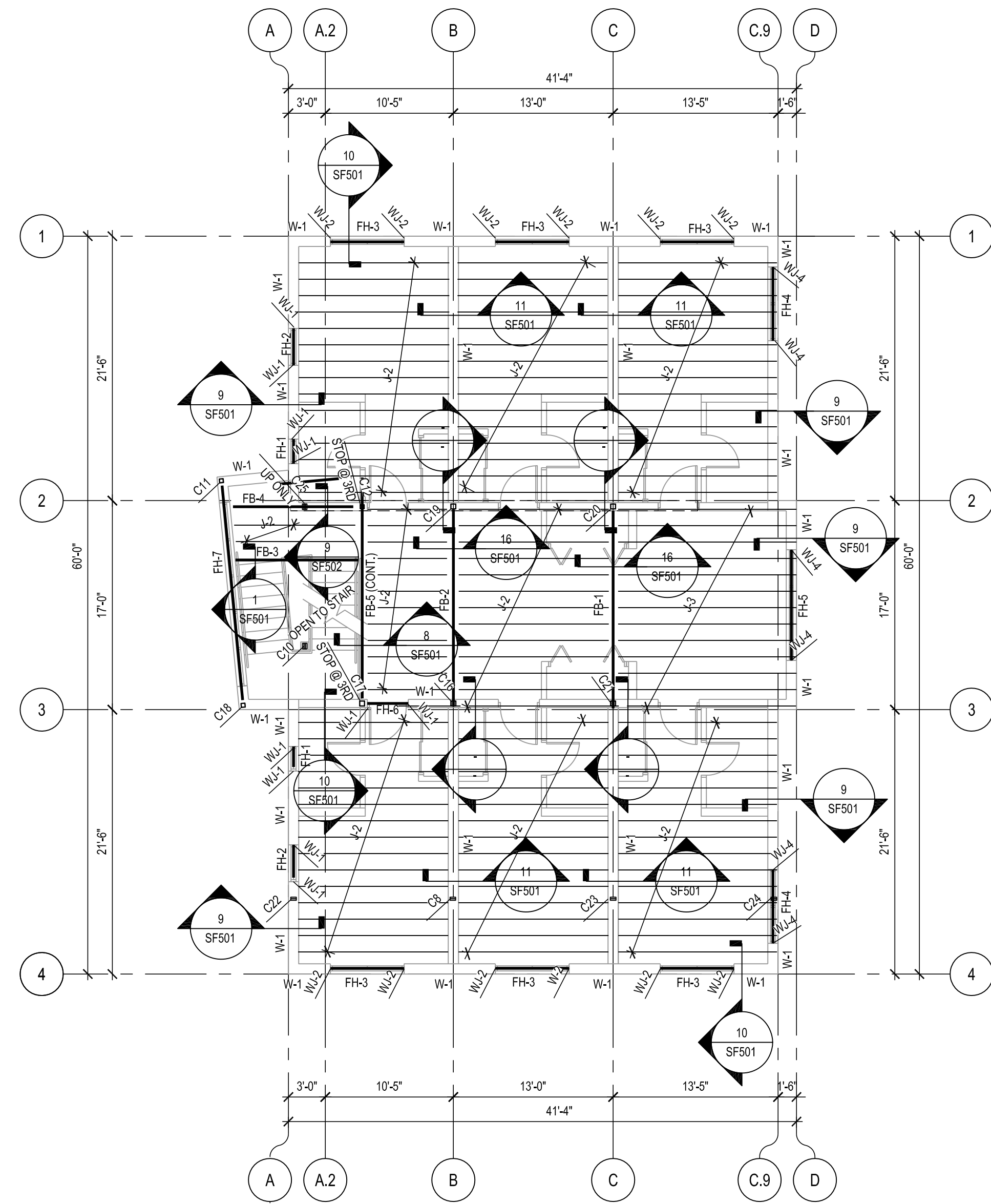

A3 THIRD FLOOR FRAMING PLAN
SCALE: 1/8" = 1'-0"

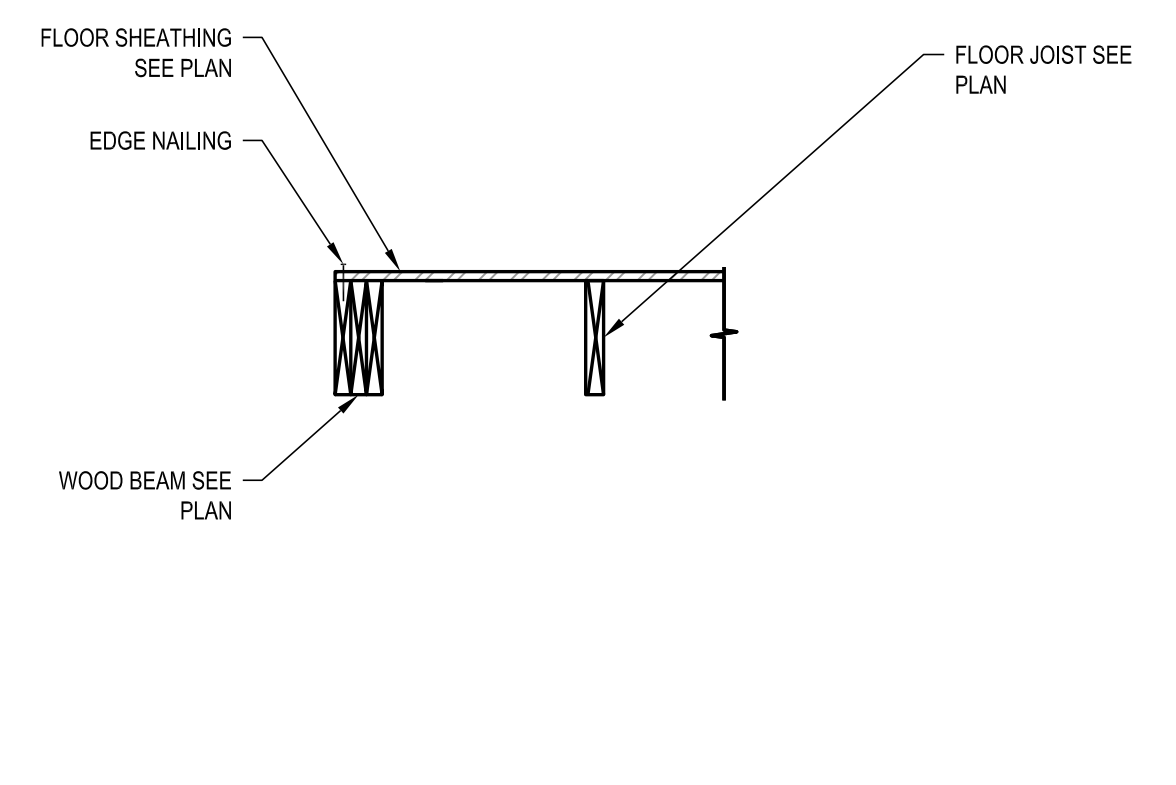

1 FLOOR DETAIL
SCALE: NONE

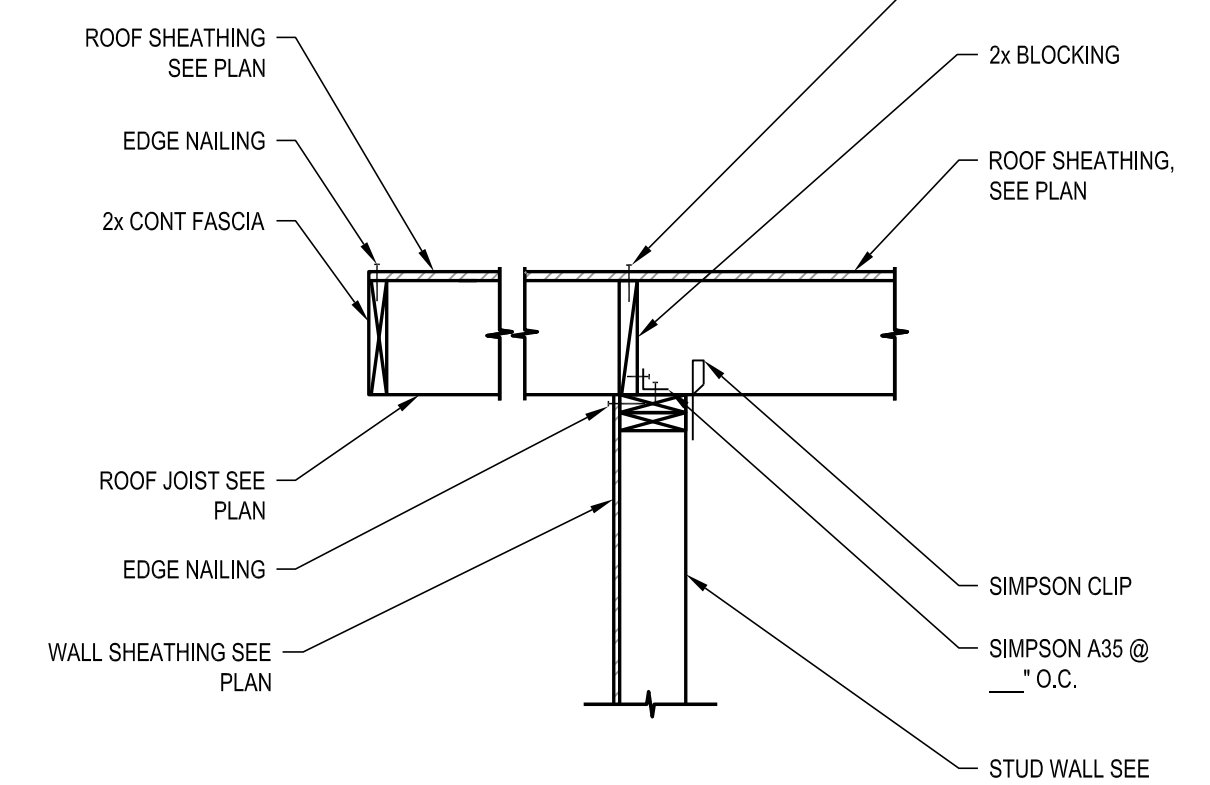

2 ROOF CANTILEVER DTL.
SCALE: NONE

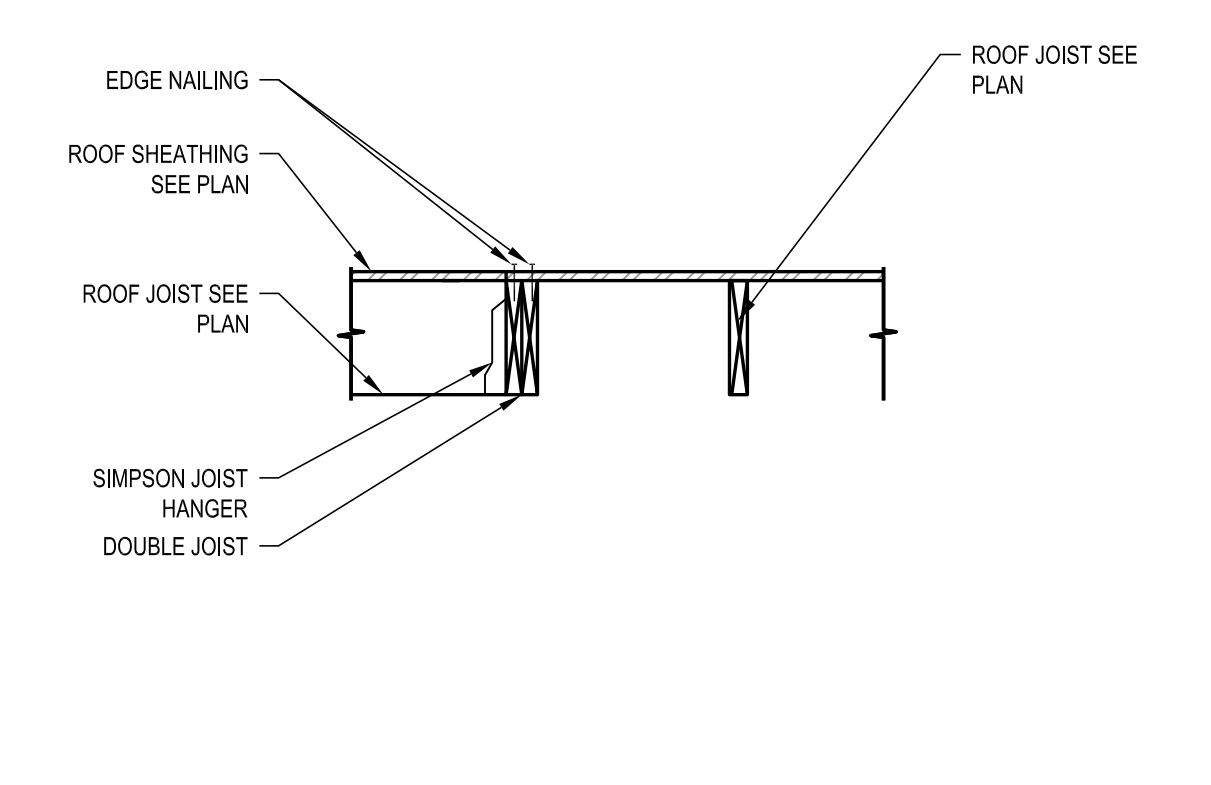

3 ROOF DETAIL
SCALE: NONE

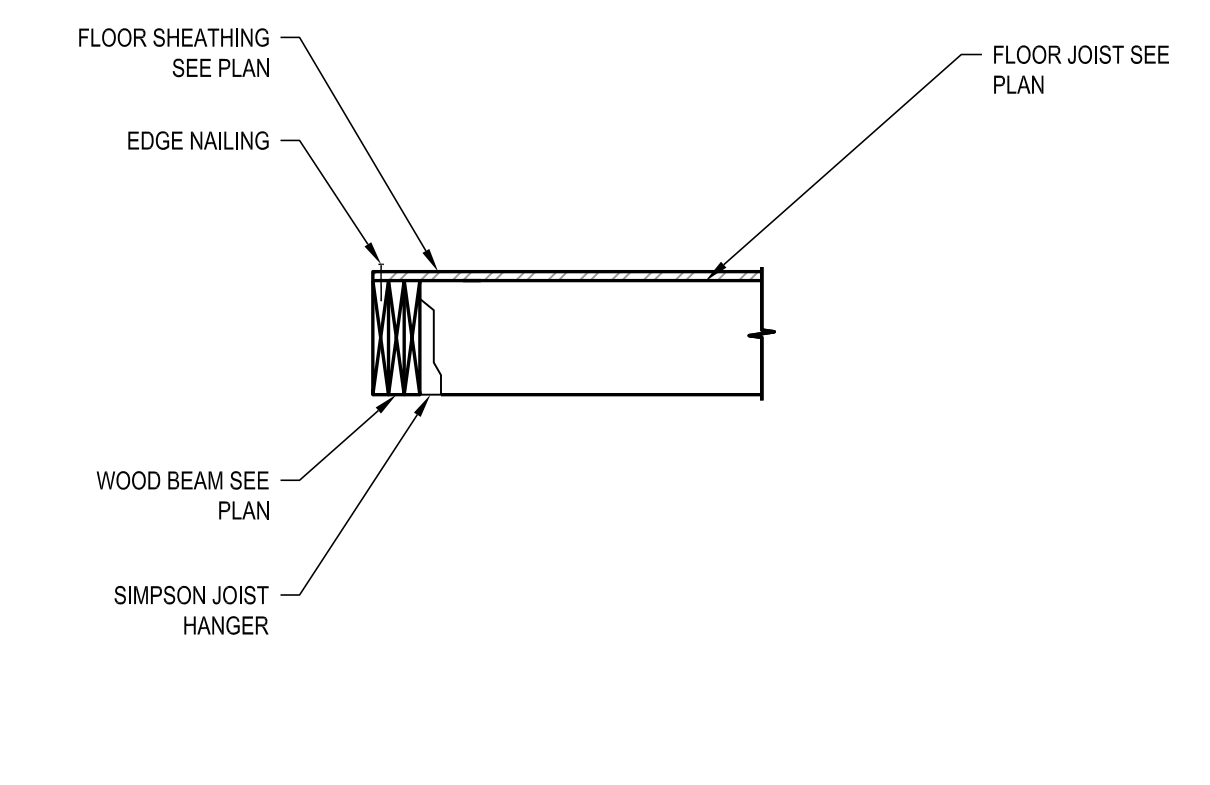

4 JOIST TO BEAM DTL.
SCALE: NONE

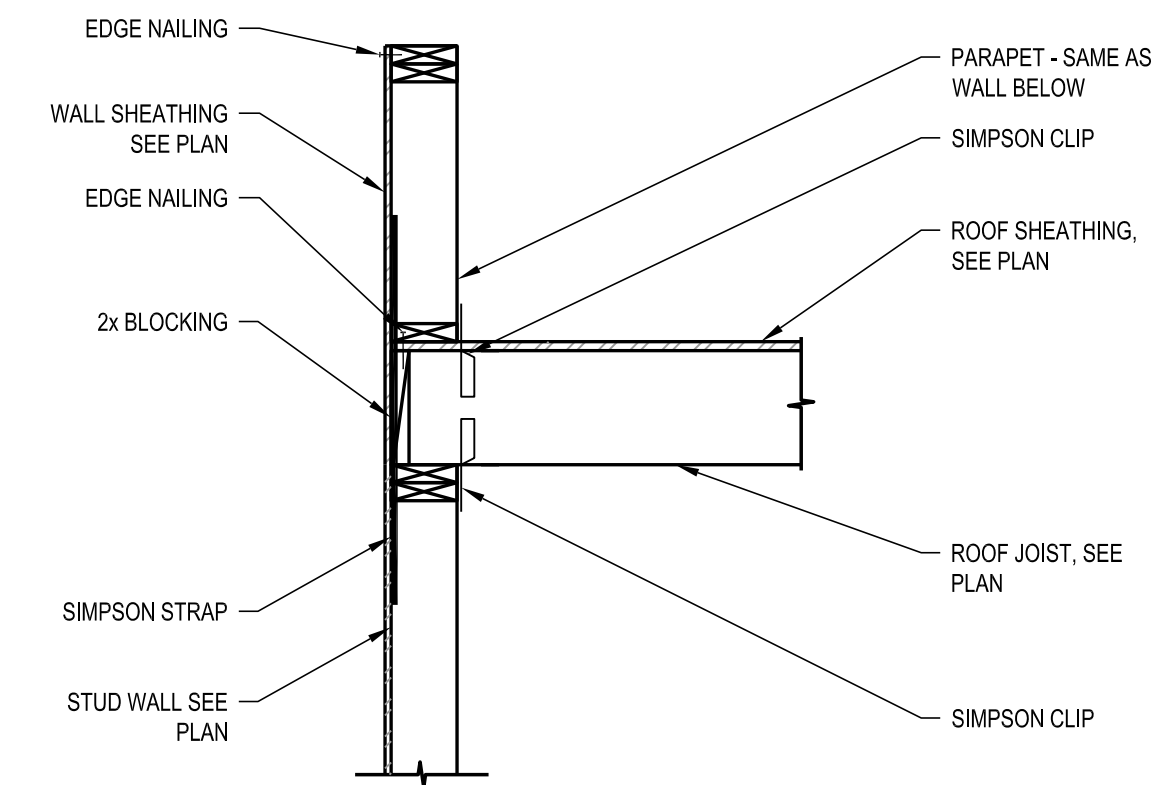

5 EXT. WALL @ ROOF DTL
SCALE: NONE

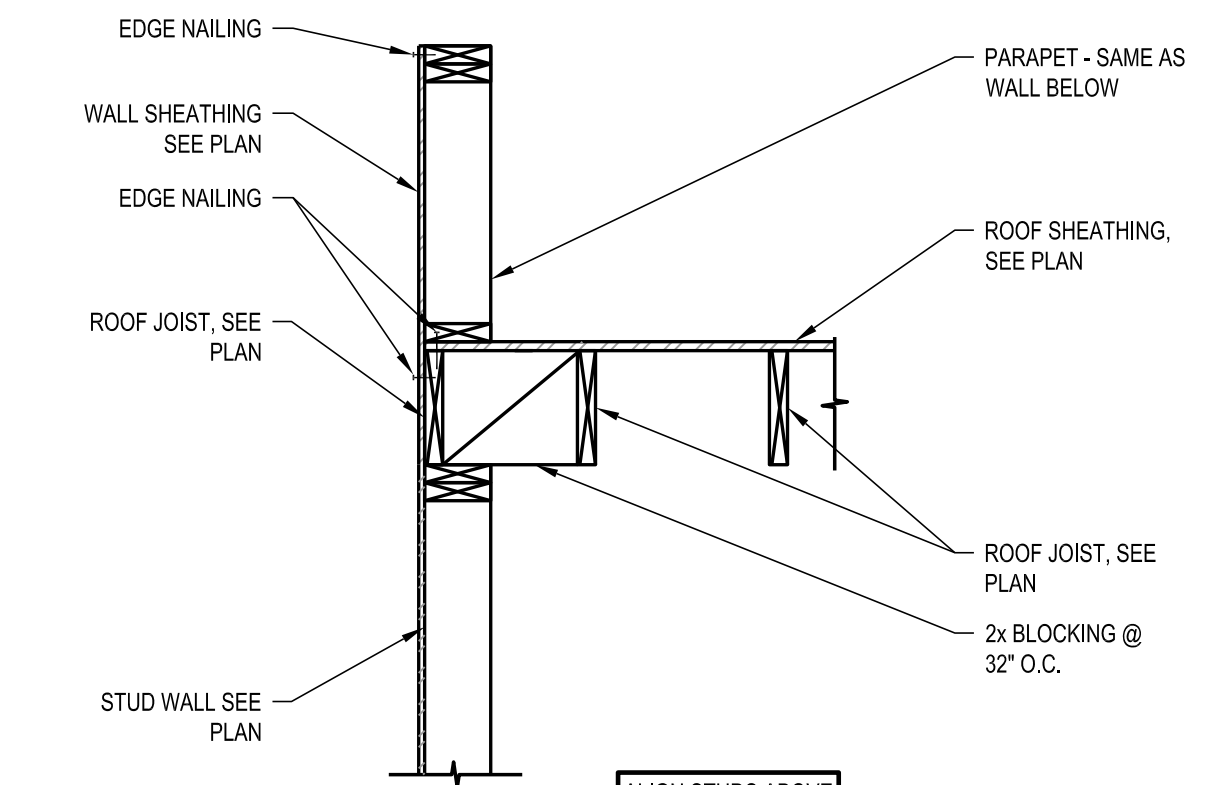

6 EXT. WALL @ ROOF DTL
SCALE: NONE

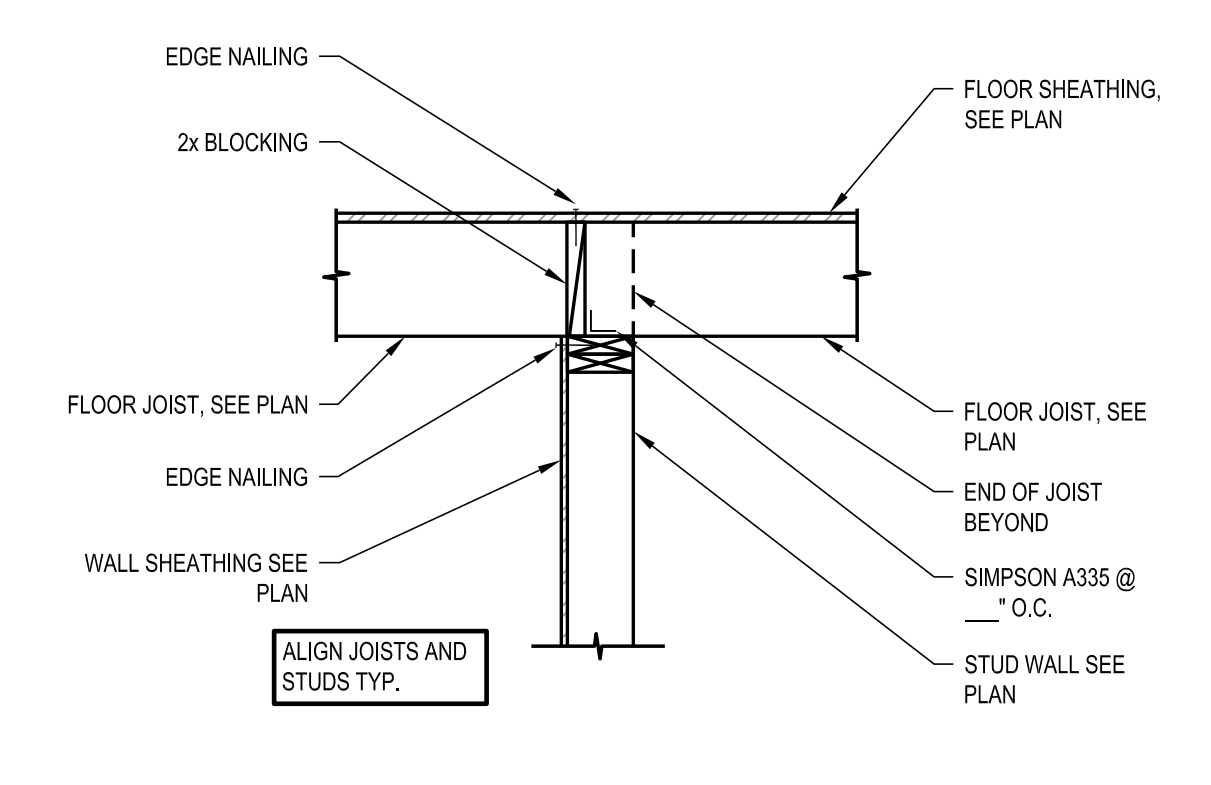

7 JOIST BRG. DTL.
SCALE: NONE

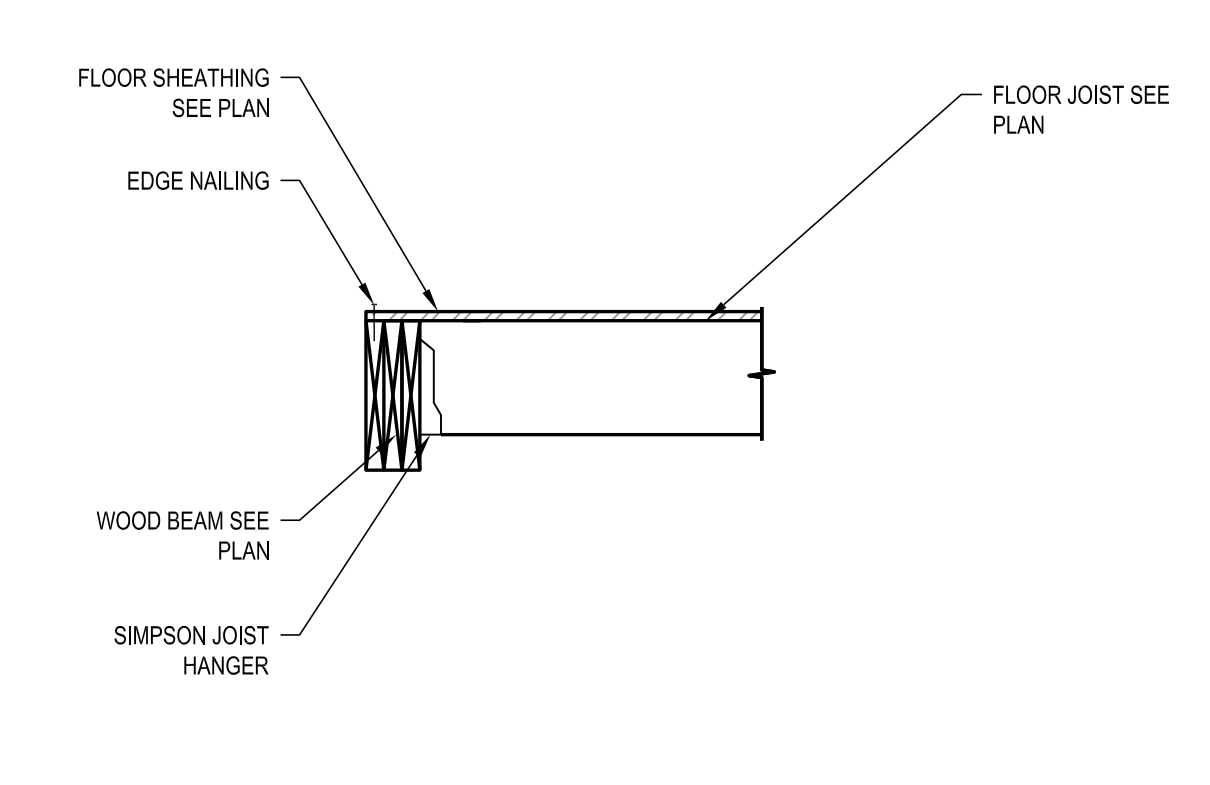

8 JOIST TO BEAM DTL.
SCALE: NONE

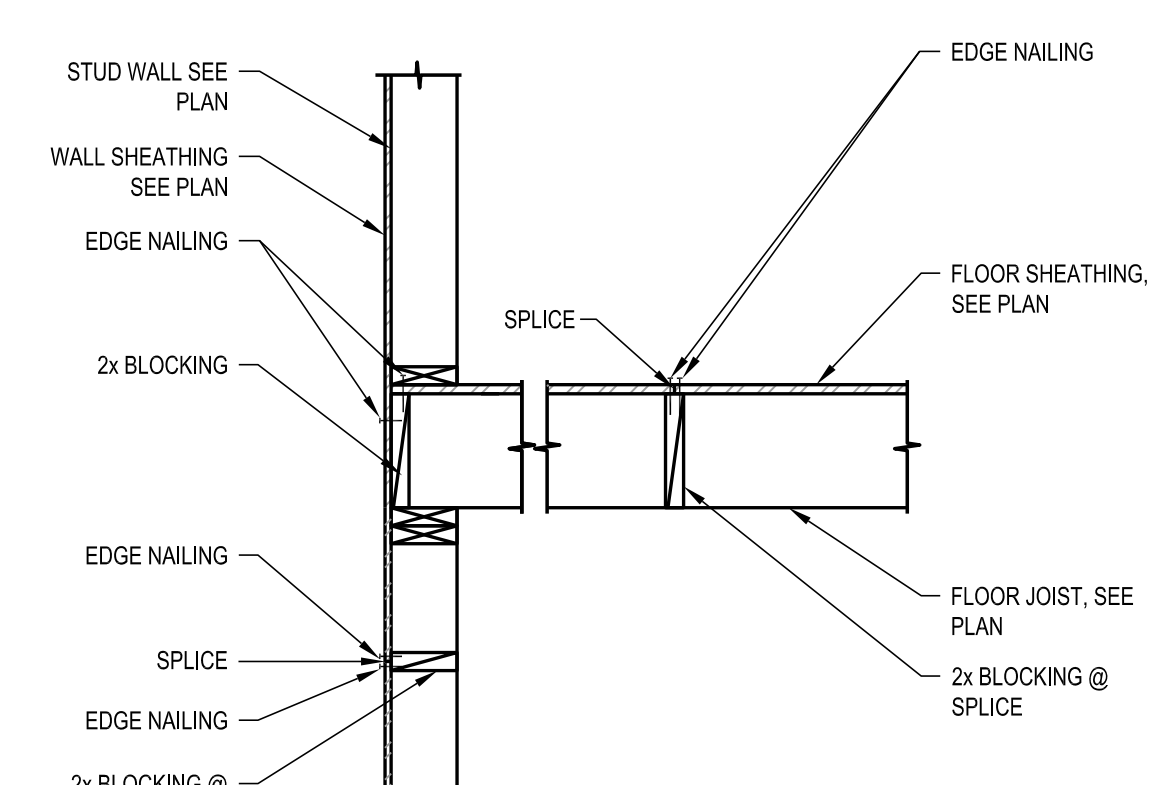

9 EXT. WALL @ FLOOR DTL.
SCALE: NONE

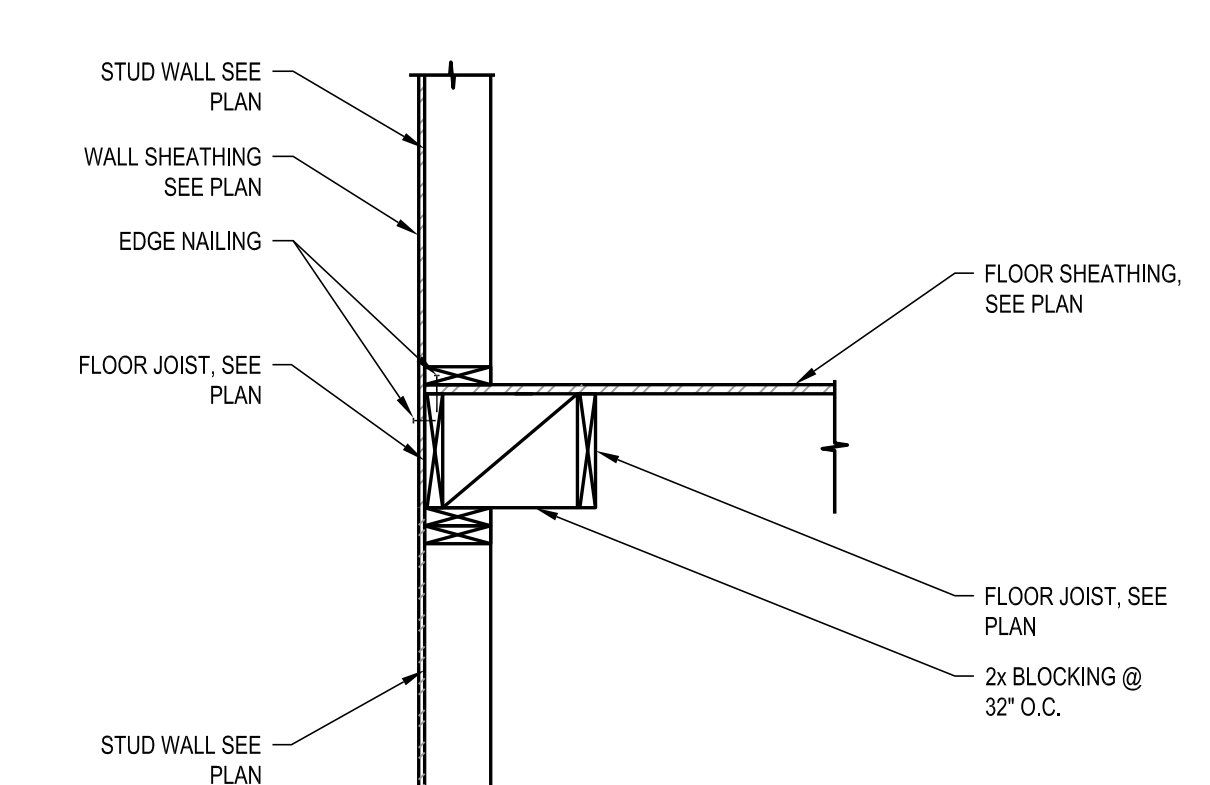

10 EXT. WALL @ FLOOR DTL
SCALE: NONE

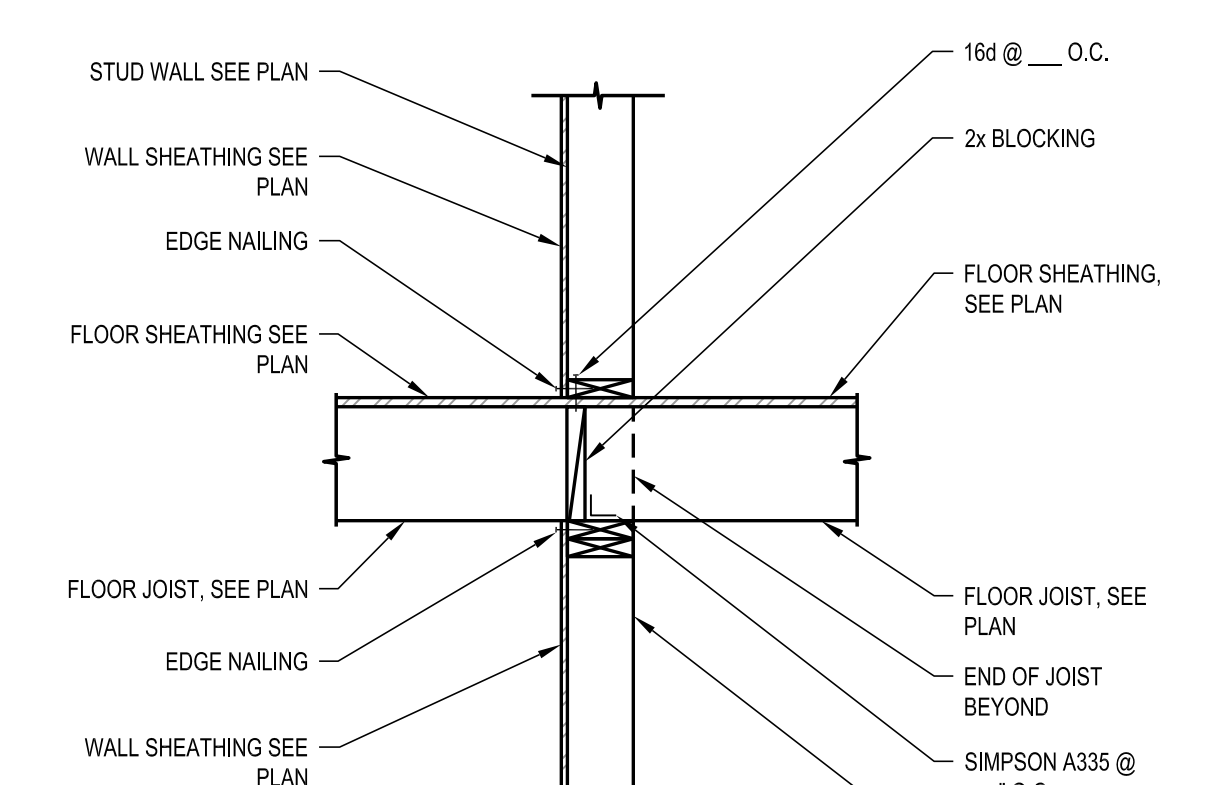

11 JOIST BRG. DTL.
SCALE: NONE



12 NOT USED
SCALE: NONE

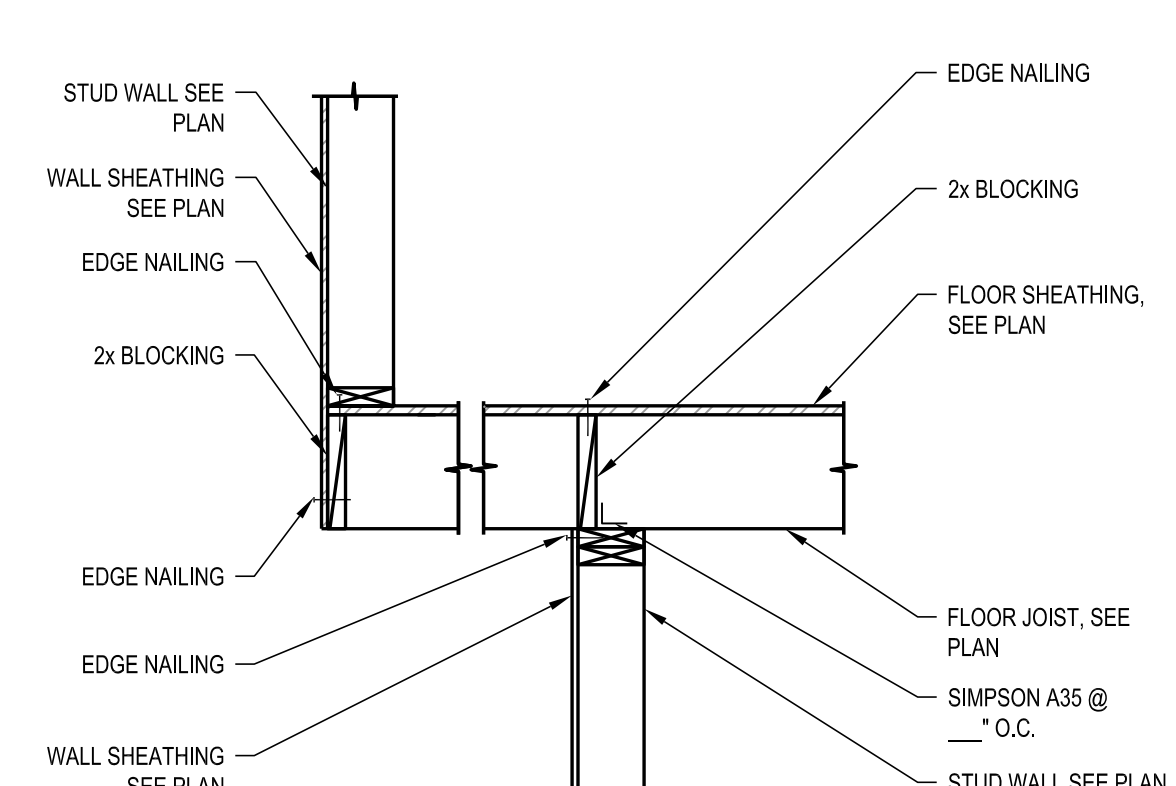

13 FLOOR CANTILEVER DTL.
SCALE: NONE

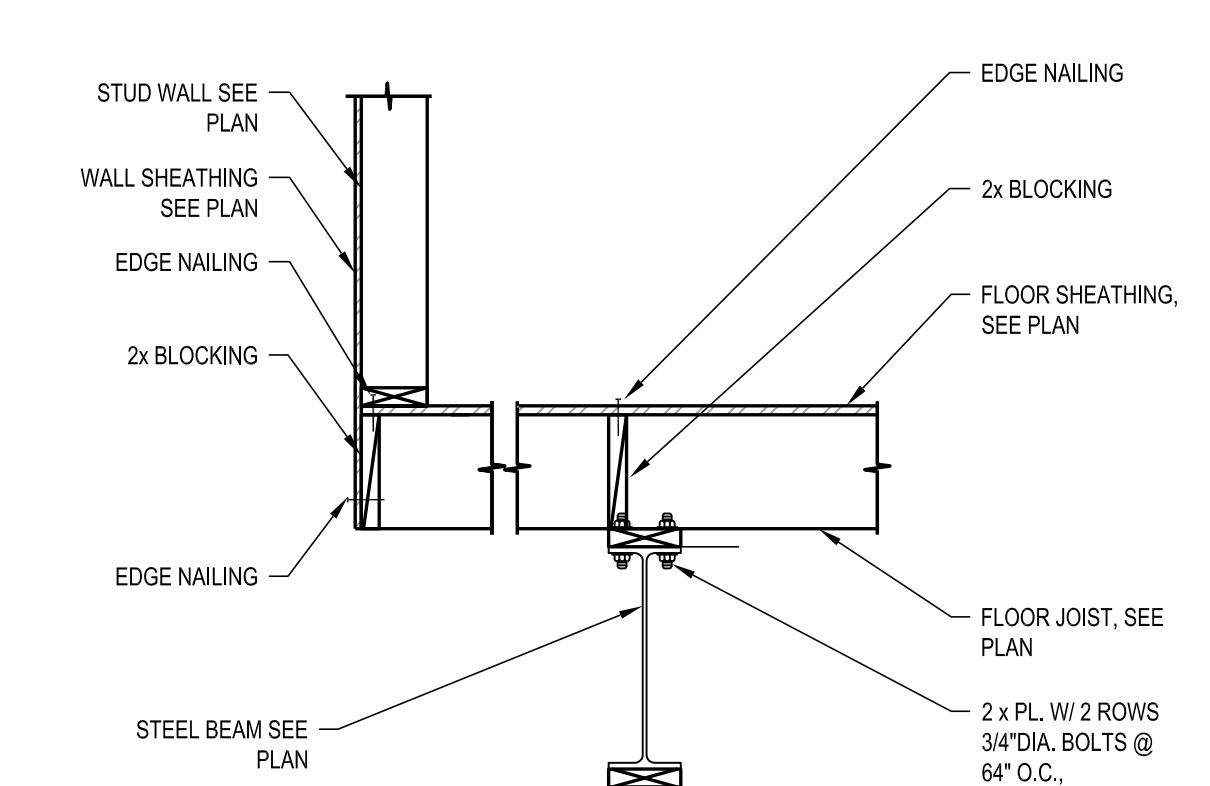

14 JST. BRG. @ STL. BM. DTL.
SCALE: NONE

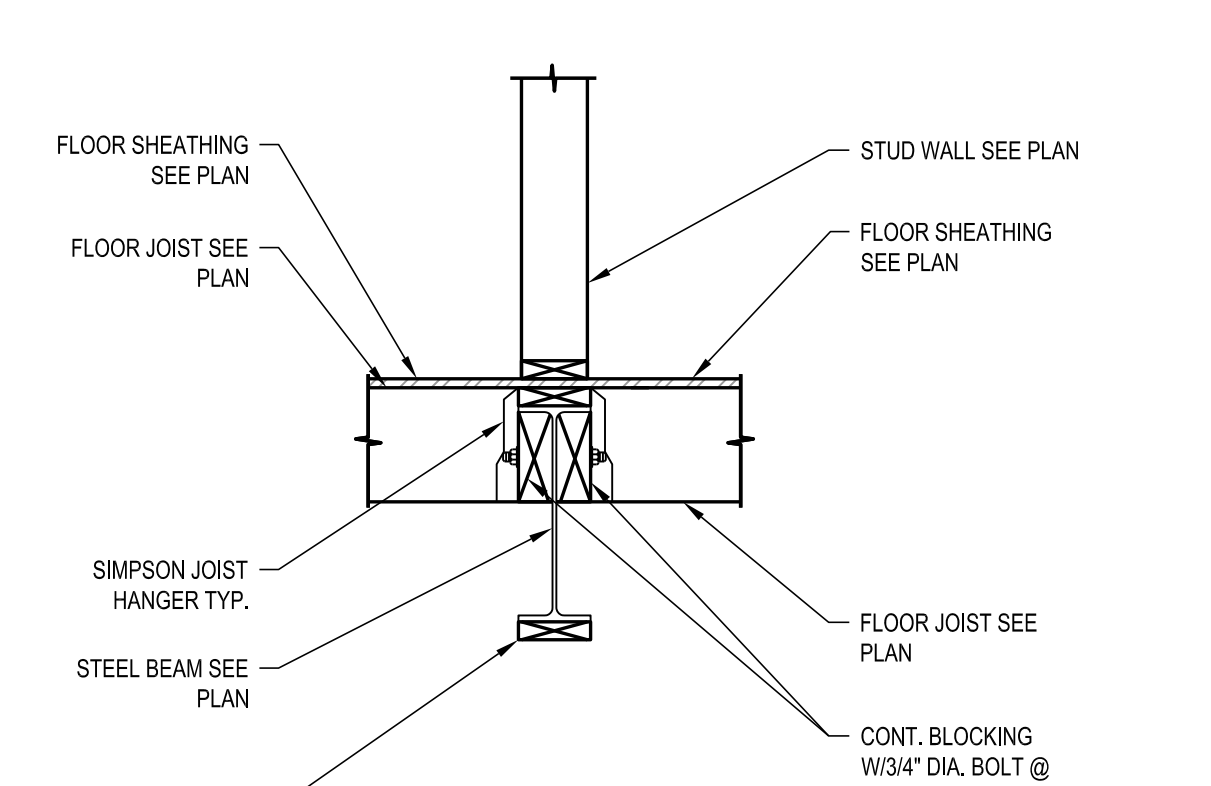

15 JST. BRG. @ STL. BM. DTL.
SCALE: NONE

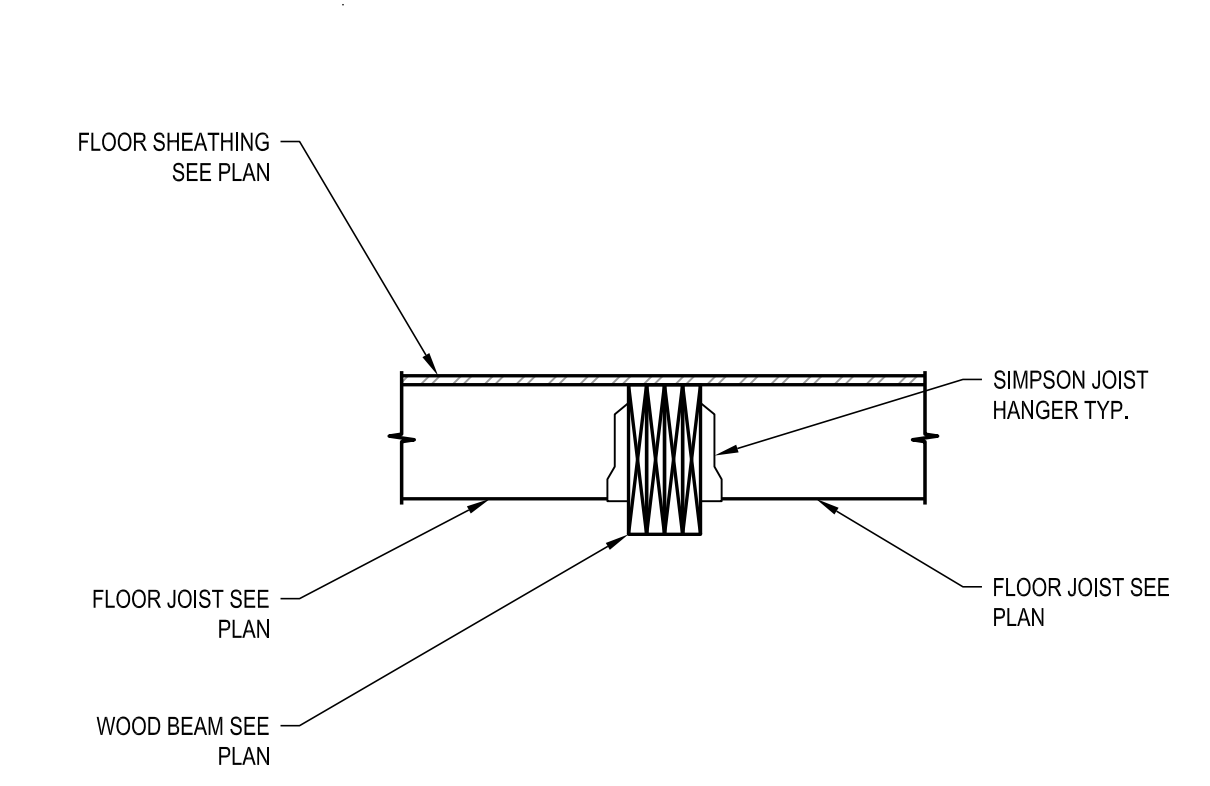

16 JOIST TO BEAM DTL.
SCALE: NONE

CRSA
ARCHITECTURE
PLANNING
INTERIORS
649 E SOUTH TEMPLE
SALT LAKE CITY, UT 84102
801.355.5915
www.crsa-us.com

LANDSCAPE ARCHITECT
CRSA
TINA GILLMAN
649 EAST SOUTH TEMPLE
SALT LAKE CITY, UTAH 84102
www.crsa-us.com
tina@crsa-us.com
801-355-5915
801-355-9885

STRUCTURAL
ANDREA WARGULA, P.E.
ANDREA WARGULA
1443 YUMA STREET
SALT LAKE CITY, UTAH 84108
smithdavebarb@comcast.net
awargula@msn.com
801-484-3521

MECHANICAL
YVAN BOERUM & FRANK
STEVE SHEPHERD
330 SOUTH 500 EAST
SALT LAKE CITY, UTAH 84111
sshepherd@vbfa.com
801-530-3148

ELECTRICAL
ENVISION ENGINEERING
CHRIS KOBAYASHI
244 WEST 300 NORTH, SUITE 100
SALT LAKE CITY, UTAH 84103
www.envisioneng.com
ckobayashi@envisioneng.com
801-924-5541

**FOR REVIEW ONLY
NOT FOR CONSTRUCTION**

**PARK CITY TRANSIT
RESIDENTIAL BUILDING**
-445 MARSAC AVENUE
P.O. BOX 1480
PARK CITY, UTAH 84060

**PARK CITY
MUNICIPAL
CORPORATION**
659 WEST 200 SOUTH
PARK CITY, UTAH 84060

AA	-	-
AB	-	-
AC	-	-
AD	-	-
AE	-	-
AF	-	-
AG	-	-
AH	-	-
AI	-	-
AJ	-	-
AK	-	-
AL	-	-
AM	-	-
AN	-	-
AO	-	-
AP	-	-
AQ	-	-
AR	-	-
AS	-	-
AT	-	-
AU	-	-
AV	-	-
AW	-	-
AX	-	-
AY	-	-
AZ	-	-
BA	-	-
BB	-	-
BC	-	-
BD	-	-
BE	-	-
BF	-	-
BG	-	-
BH	-	-
BI	-	-
BJ	-	-
BK	-	-
BL	-	-
BM	-	-
BN	-	-
BO	-	-
BP	-	-
BQ	-	-
BR	-	-
BS	-	-
BT	-	-
BU	-	-
BV	-	-
BW	-	-
BX	-	-
BY	-	-
BZ	-	-
CA	-	-
CB	-	-
CC	-	-
CD	-	-
CE	-	-
CF	-	-
CG	-	-
CH	-	-
CI	-	-
CJ	-	-
CK	-	-
CL	-	-
CM	-	-
CN	-	-
CO	-	-
CP	-	-
CQ	-	-
CR	-	-
CS	-	-
CT	-	-
CU	-	-
CV	-	-
AW	-	-
AX	-	-
AY	-	-
AZ	-	-

PROJECT NO: B12-004
DRAWN BY: RBM
CHECKED BY: DRS

**STRUCTURAL
FRAMING DETAILS**

SF501

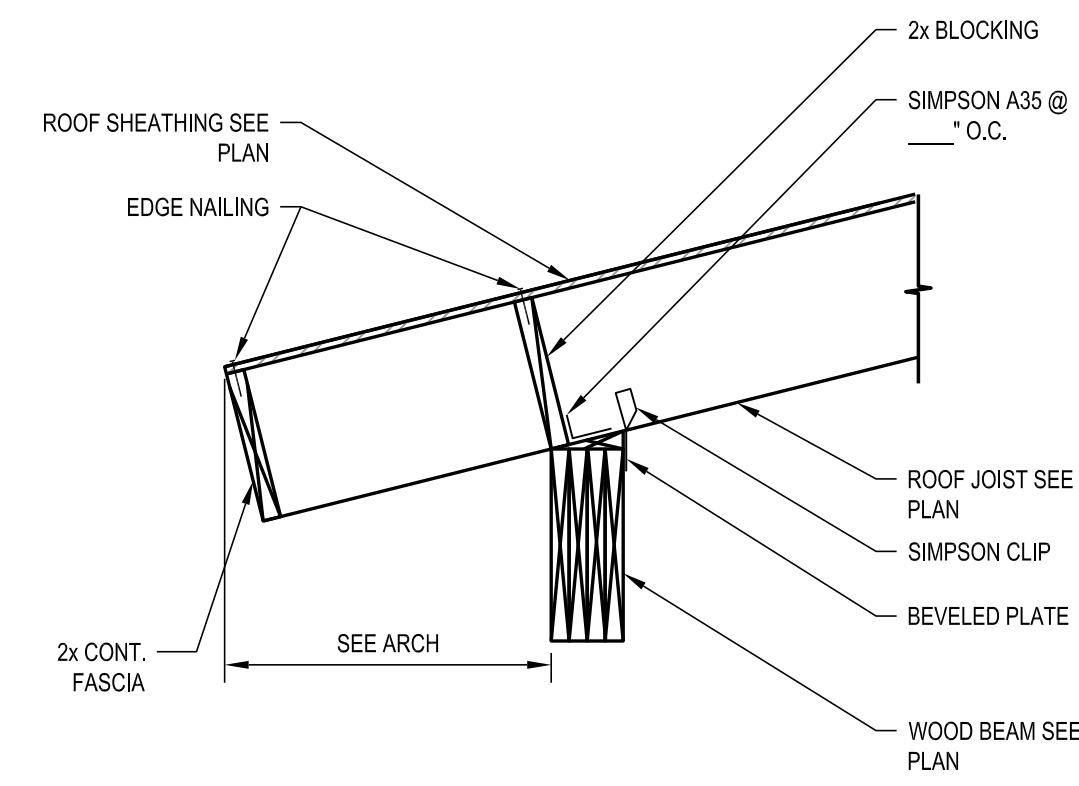

1 ROOF JOIST BRG. DTL.
SCALE: NONE

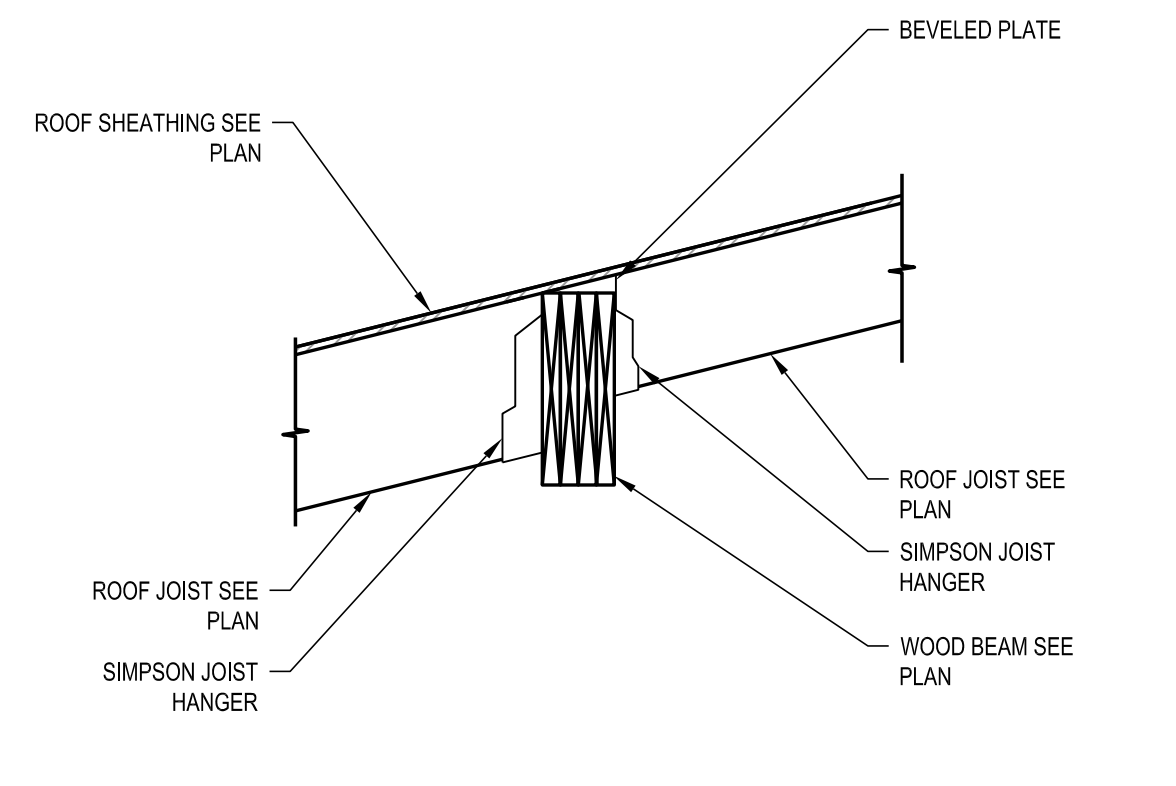

2 ROOF JOIST BRG. DTL.
SCALE: NONE

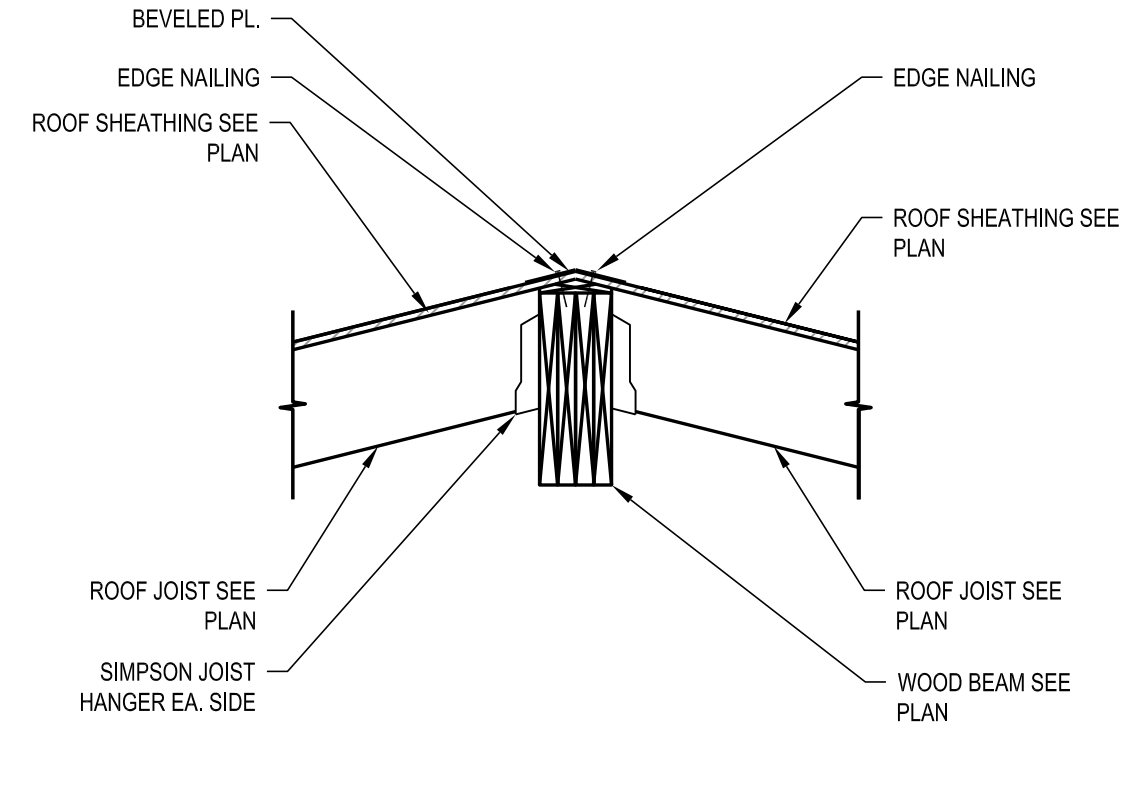

3 ROOF RIDGE DETAIL
SCALE: NONE

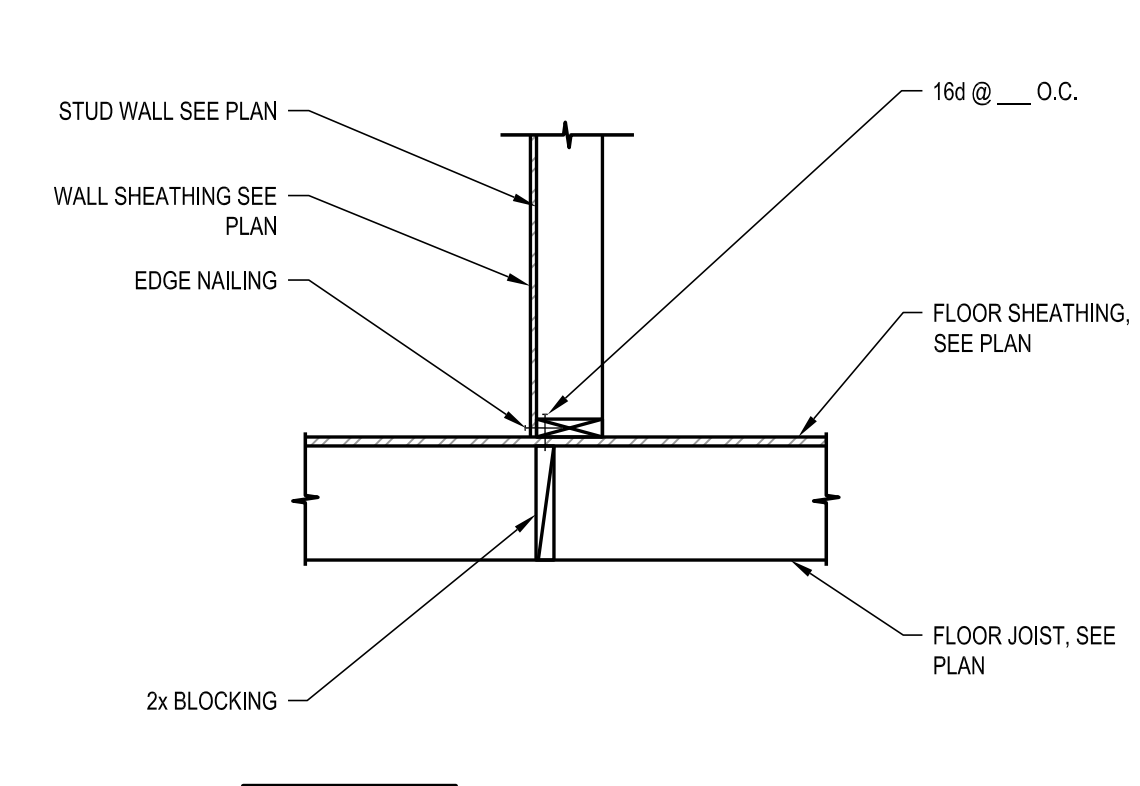

4 STUD WALL TO JOIST DTL.
SCALE: NONE

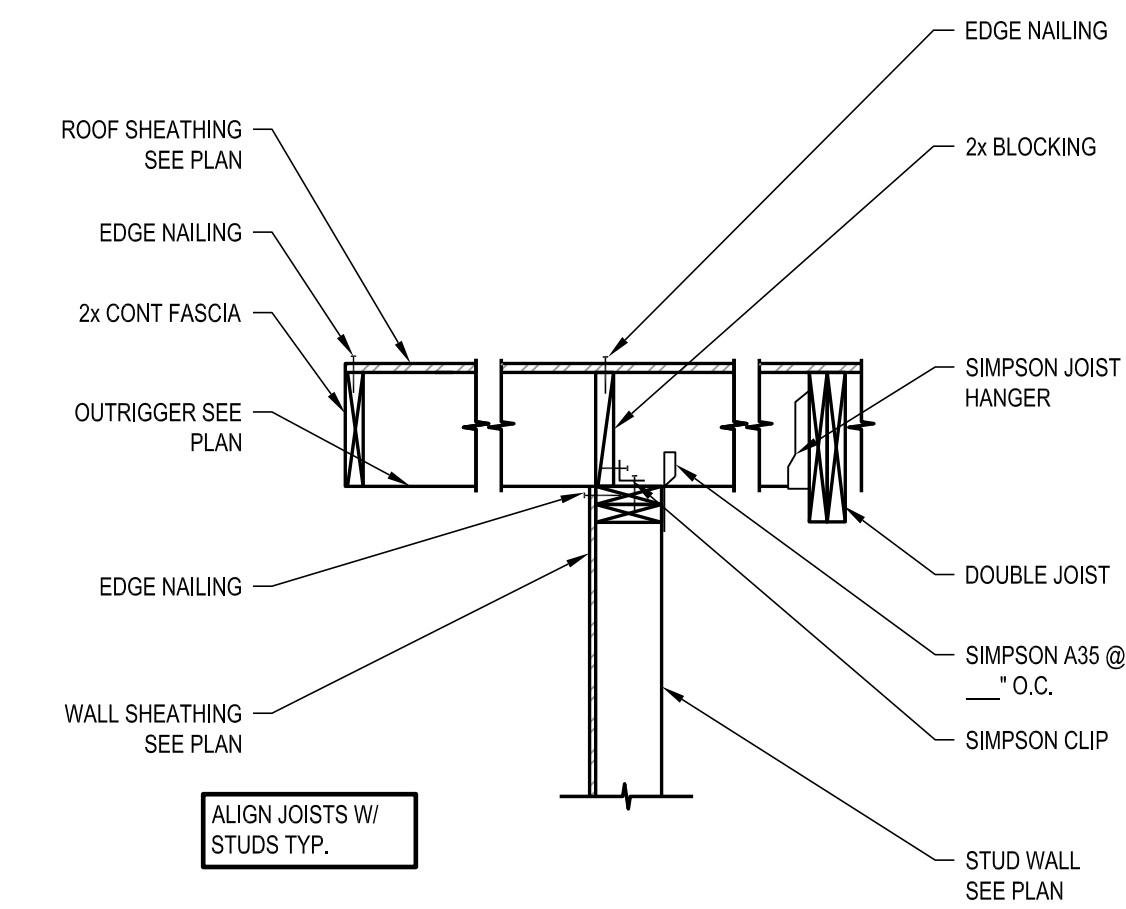

5 OUTRIGGER DETAIL
SCALE: NONE

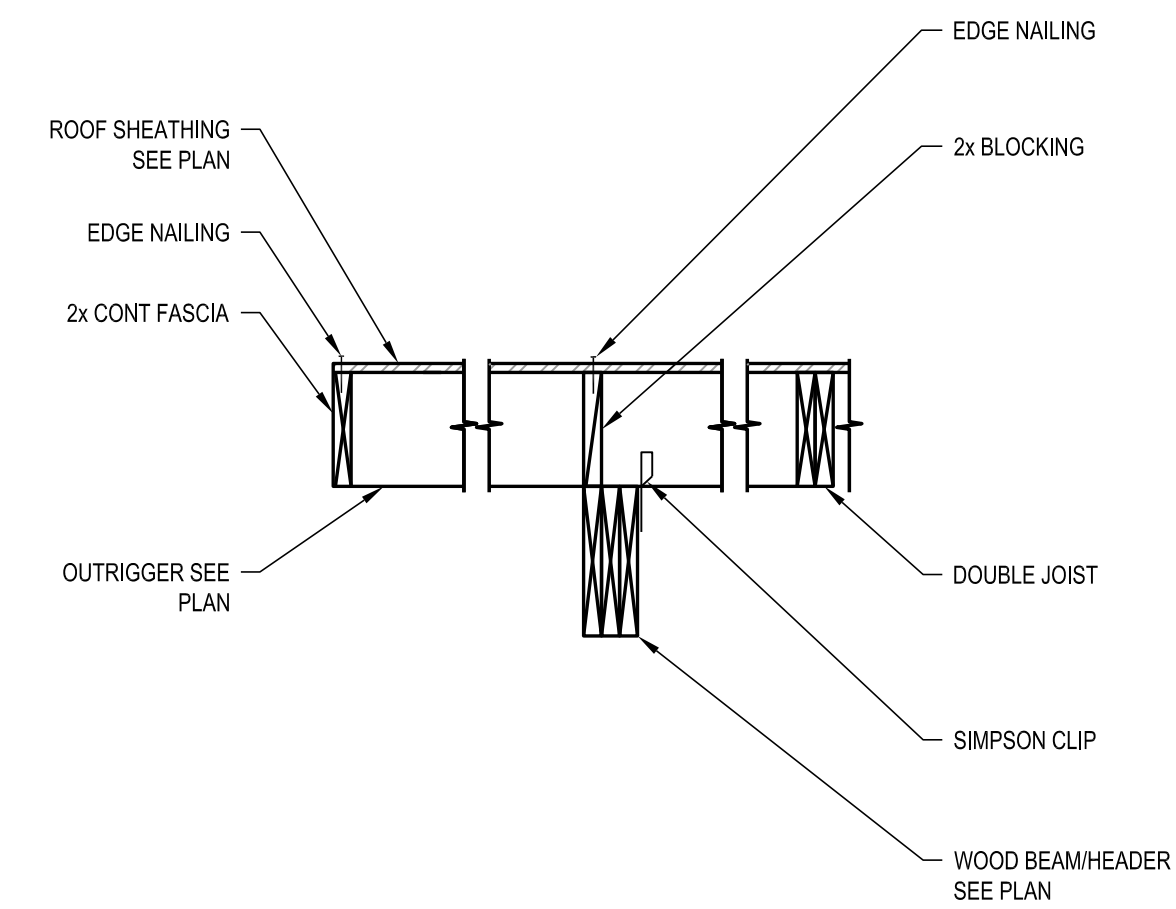

6 OUTRIGGER DETAIL
SCALE: NONE

7 NOT USED
SCALE: NONE

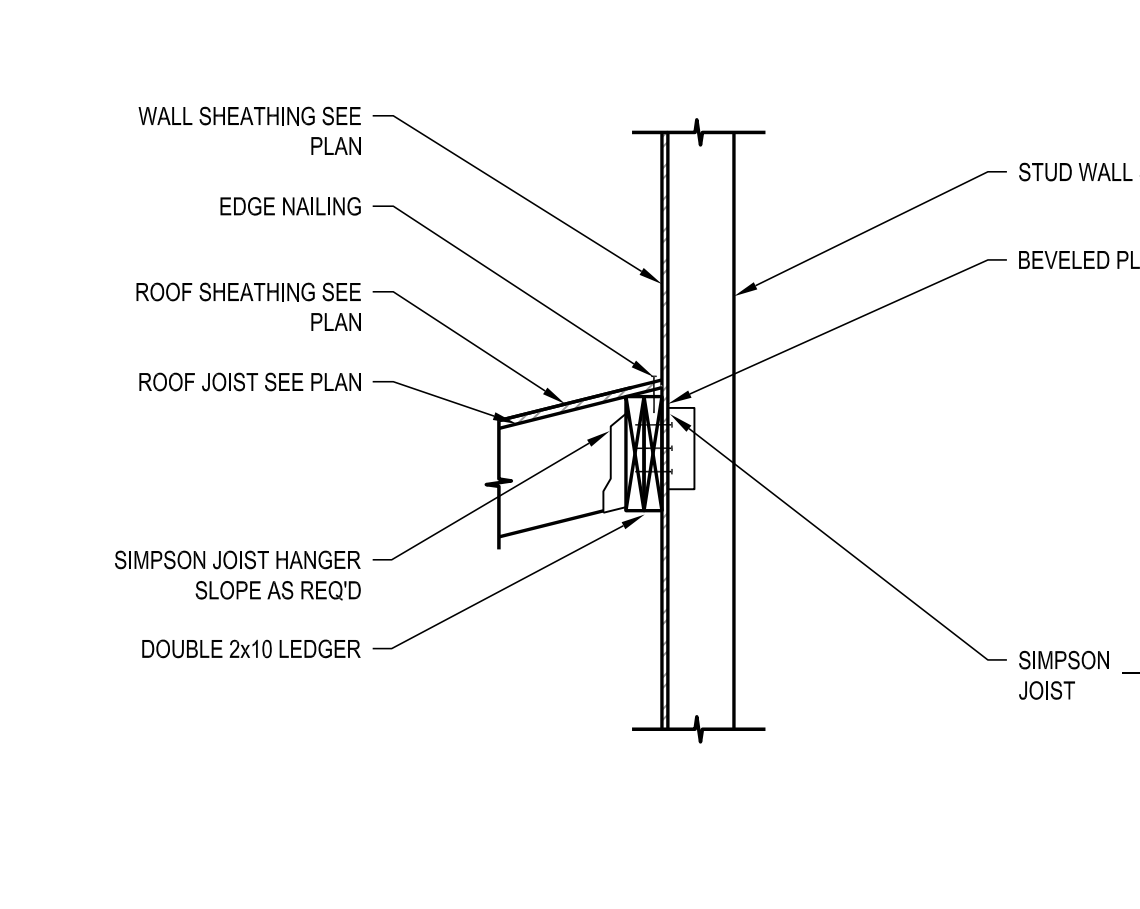

8 ROOF JST TO WALL DTL.
SCALE: NONE

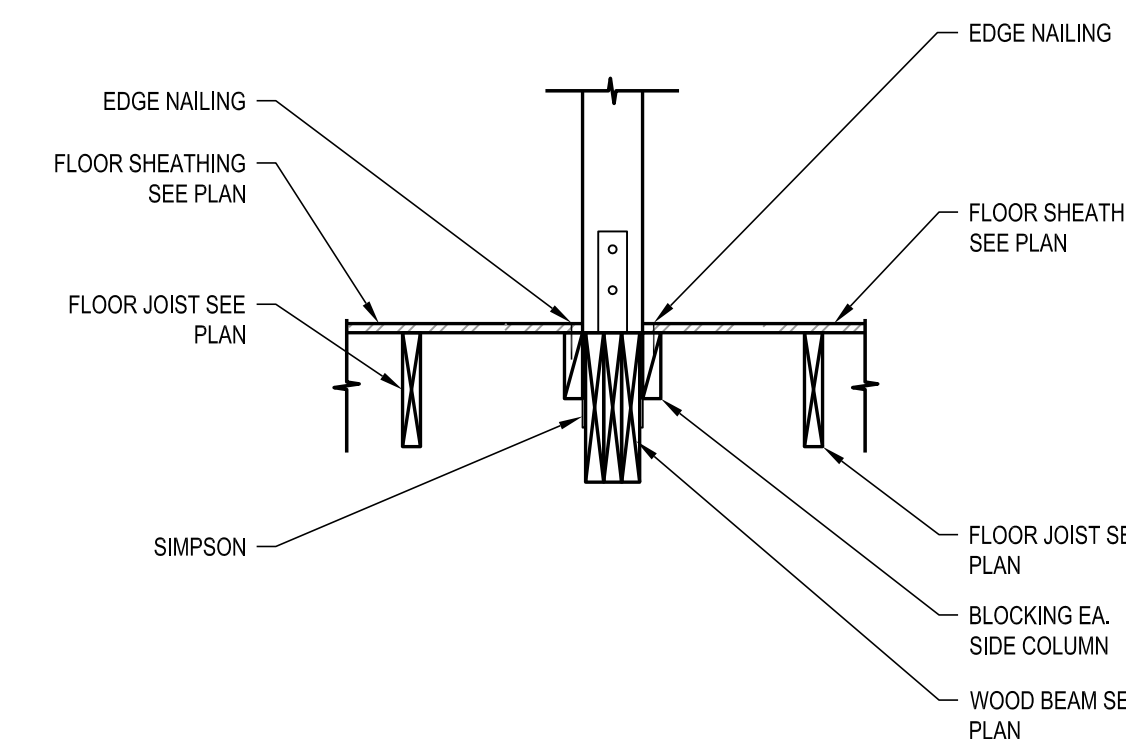

9 COL. ABOVE BEAM DTL.
SCALE: NONE

CRSA
ARCHITECTURE
PLANNING
INTERIORS
649 E SOUTH TEMPLE
SALT LAKE CITY, UT 84102
801.355.5915
www.crsa-us.com

LANDSCAPE ARCHITECT
CRSA
TINA GILLMAN
649 EAST SOUTH TEMPLE
SALT LAKE CITY, UTAH 84102
www.crsa-us.com
tina@crsa-us.com
801-355-5915
801-355-9885

STRUCTURAL
ANDREA WARGULA, P.E.
ANDREA WARGULA
1443 YUMA STREET
SALT LAKE CITY, UTAH 84108
smithdavebarb@comcast.net
awargula@msn.com
801-484-3521

MECHANICAL
VAN BOERUM & FRANK
STEVE SHEPHERD
330 SOUTH 500 EAST
SALT LAKE CITY, UTAH 84111
sshepherd@vbfa.com
801-530-3148

ELECTRICAL
ENVISION ENGINEERING
CHRIS KOBAYASHI
244 WEST 300 NORTH, SUITE 100
SALT LAKE CITY, UTAH 84103
www.envisioneng.com
ckobayashi@envisioneng.com
801-924-5541

FOR REVIEW ONLY
NOT FOR CONSTRUCTION

**PARK CITY TRANSIT
RESIDENTIAL BUILDING**
-445 MARSAC AVENUE
P.O. BOX 1480
PARK CITY, UTAH 84060

**PARK CITY
MUNICIPAL
CORPORATION**
659 WEST 200 SOUTH
PARK CITY, UTAH 84060

AA	-	-
AB	-	-
AC	-	-
AD	-	-
AE	-	-
AF	-	-
AG	-	-
AH	-	-
AI	-	-
AJ	-	-
AK	-	-
AL	-	-
AM	-	-
AN	-	-
AO	-	-
AP	-	-
AQ	-	-
AR	-	-
AS	-	-
AT	-	-
AV	-	-
AW	-	-
AX	-	-
AY	-	-
AZ	-	-
BA	-	-
BB	-	-
BC	-	-
BD	-	-

PROJECT NO: B12-004
DRAWN BY: RBM
CHECKED BY: DRS

**STRUCTURAL
FRAMING DETAILS**

SF502

